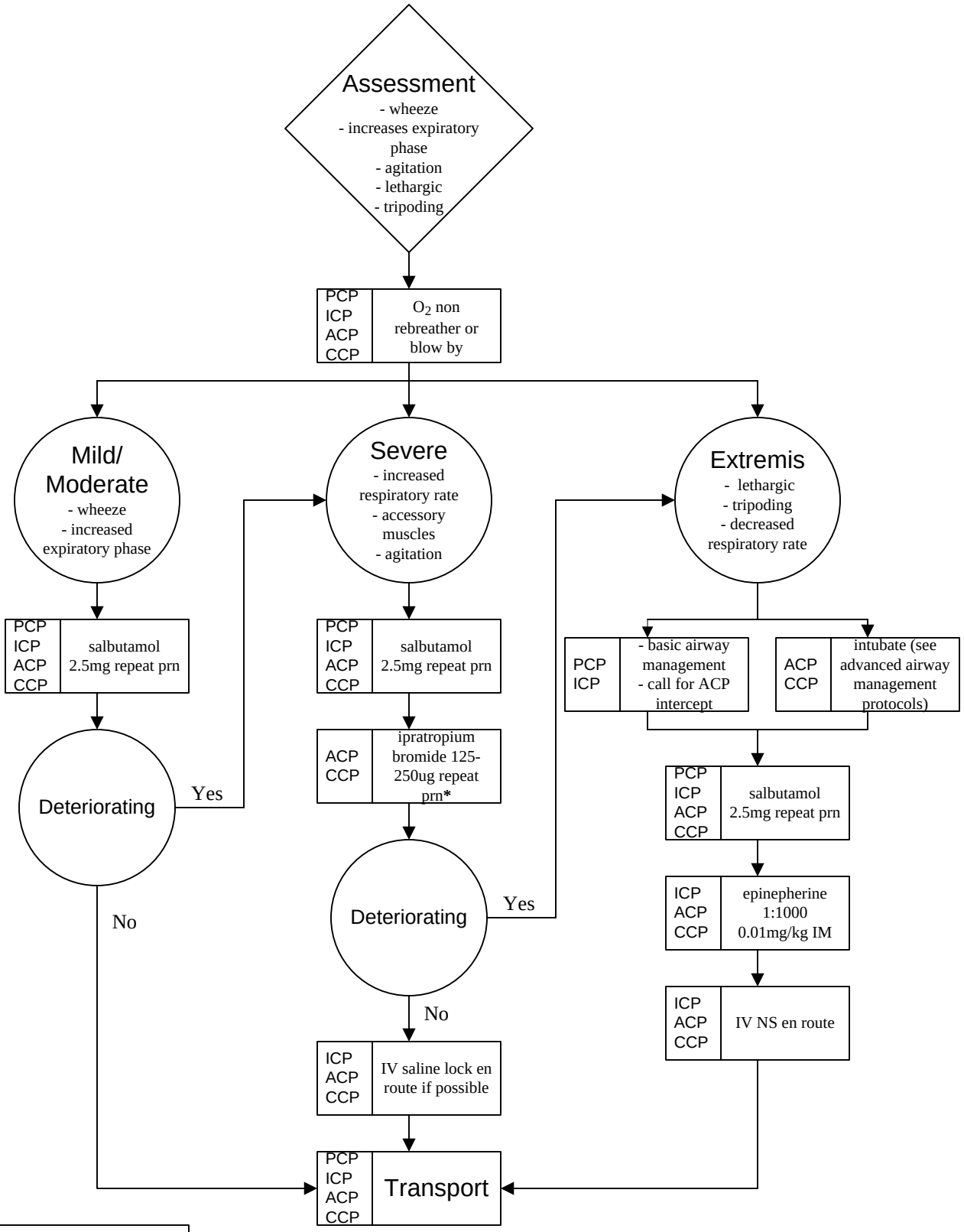

* use for known asthmatics **ONLY**
125ug - >1yrs
250ug - >5yrs
500ug - >12yrs