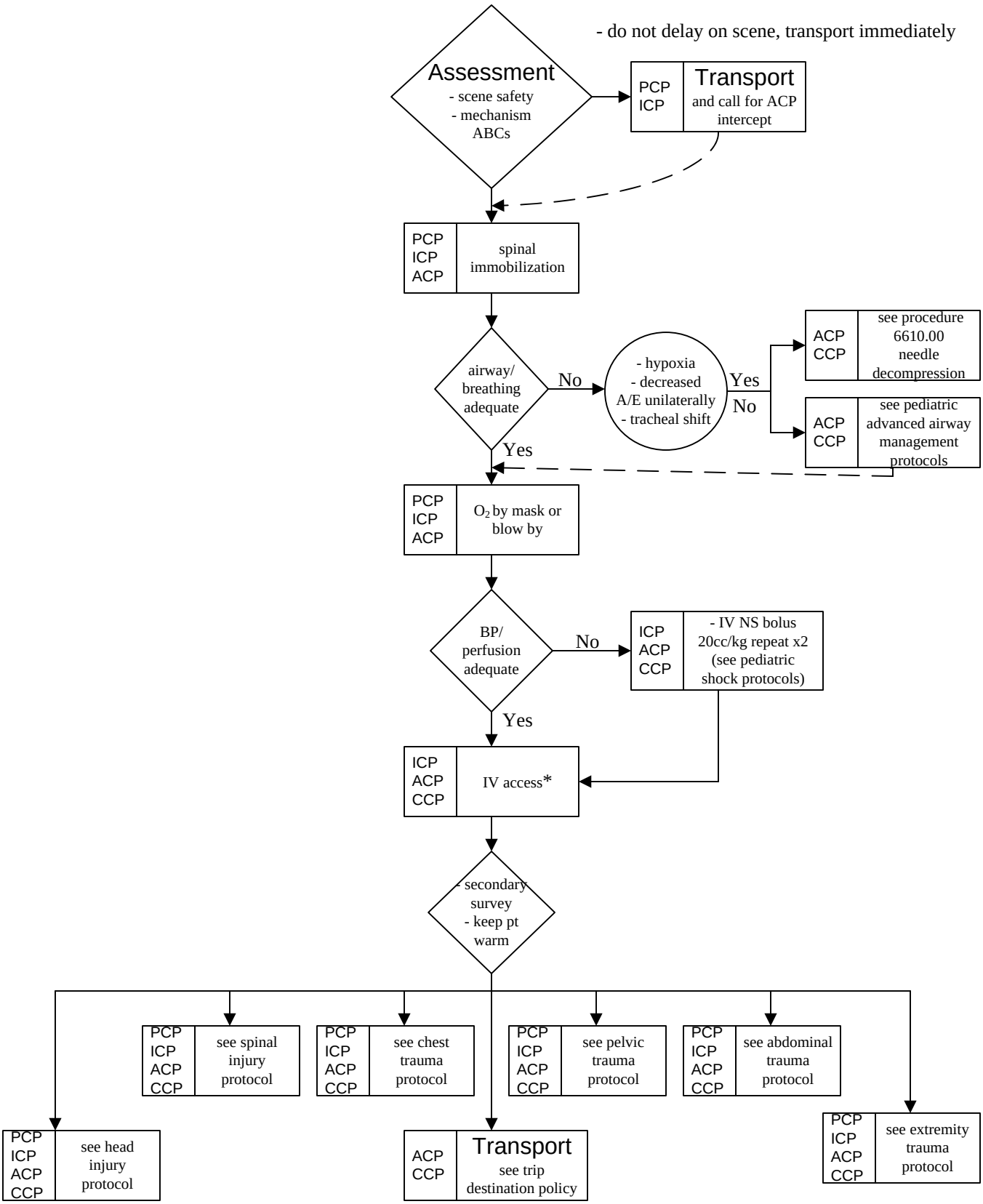

*ACP/CCP IO if unable to obtain IV