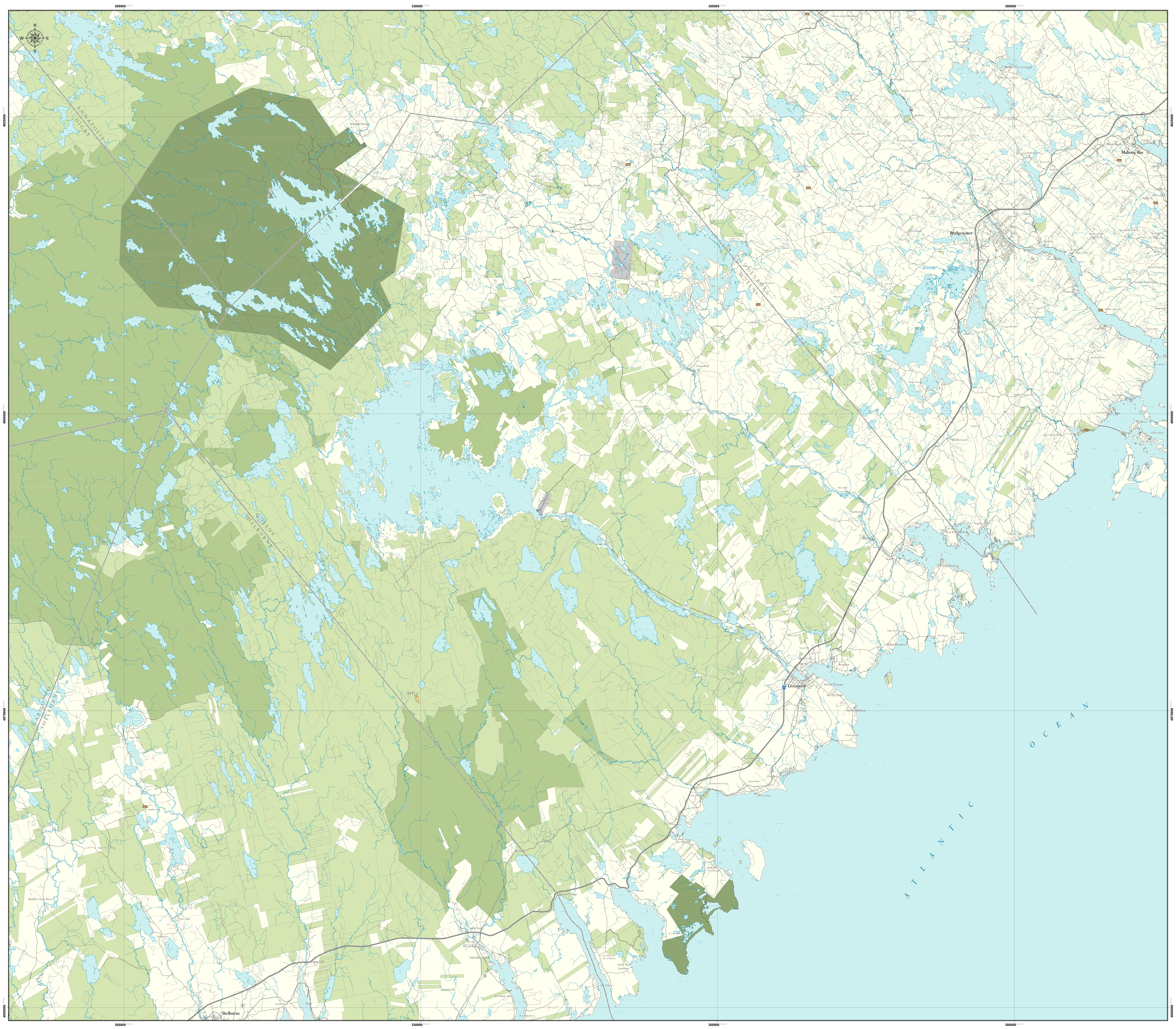
N
W
E
S
305000
330000
355000
380000
4925000
4900000
4875000
4850000
ANNAPOLIS
DIGBY
QUEENS
SHELBURNE
LUNENBURG
QUEENS
YARMOUTH
SHELBURNE
Maitland Bridge
Northfield
Kempt
Mount Merritt
New Grafton
New Caledonia
Low Landing
Simpsons Corner
Caledonia Junction
Watford
Hemford
Upper Northfield
Wentzells Lake
Northfield
Colpton
Pleasant River
West Caledonia
Caledonia
Lakeview
Harmony Mills
South Brookfield
North Brookfield
Westfield
New Elm
Hibernia
Molega
Labelle
Wellington
Buckfield
Upper Chelsea
Chelsea
Greenfield
Pleasantfield
Middlefield
Indian Gardens
Danesville
Riverdale
County Line
Charleston
Mill Village
Medway
Port Medway
East Port Medway
Voglers Cove
Cherry Hill
West Berlin
East Berlin
Eagle Head
Beach Meadows
Moose Hill
Great Hill
Milton
Sandy Cove
Bristol
Brooklyn
Liverpool
Mount Pleasant
Mersey Point
Moose Harbour
Western Head
Beach Hill
White Point
Hunts Point
Hunts Landing
Summerville Centre
River Head
Port Mouton
Central Port Mouton
South West Port Mouton
Port Joli
Granite Village
St Catherines River
East Side Port L'Hebert
Sandy Bay Landings
Port L'Hebert
Sable River
Sable River West
West Middle Sable
East Sable River
Upper Ohio
Middle Ohio
Upper Clyde River
Middle Clyde River
Lower Ohio
Welshtown
Jordan Falls
Jordan Branch
Shelburne
277
Middle New Cornwall
Lower New Cornwall
Lower Northfield
Bridgewater
Mahone Bay
Block House
Oakland
Maitland
Barrys Corner
Whynotts Settlement
Pine Grove
Cookville
Oakhill
Hebbville
Wileville
Dayspring
Upper LaHave
Conquerall Bank
Spectacle Lakes
Crouses Settlement
Grimms Settlement
Pleasantville
Middle LaHave
West LaHave
East LaHave
LaHave
Five Houses
Dublin Shore
West Dublin
Crescent Beach
LaHave Island
Petite Riviere Bridge
Green Bay
Broad Cove
New Cumberland
Mount Pleasant
Conquerall Mills
Lake Centre
Hebbs Cross
Italy Cross
Camperdown
Somerset
Middlewood
Upper Branch
Branch LaHave
West Northfield
Feener's Corner
Midville Branch
Lower Branch
Auburndale
Bakers Settlement
Newcombville
Laconia
Waterloo
Lapland
East Clifford
West Clifford
Sweet Canada
Ninevah
Maplewood
ATLANTIC OCEAN

Map Showing

Crown Land Fibre Allocations

QUEENS COUNTY

Province of Nova Scotia

LEGEND

Crown Lands

🟩	Nova Scotia Crown Lands
🟩	Lands of NSE (Wilderness Area \ Nature Reserve)
🟩	Federal Lands
⬜	Mi'kmaw Reserve Lands

Predicted Harvest Method

🟨	Partial Harvest
🟫	Clear Cut

LOT	IDENTIFICATION	INPUT DEADLINE	LOT	IDENTIFICATION	INPUT DEADLINE	LOT	IDENTIFICATION	INPUT DEADLINE
277	R8108909	February 19, 2015						

0 1.5 3 6 9 12 km

Scale 1 : 100,000

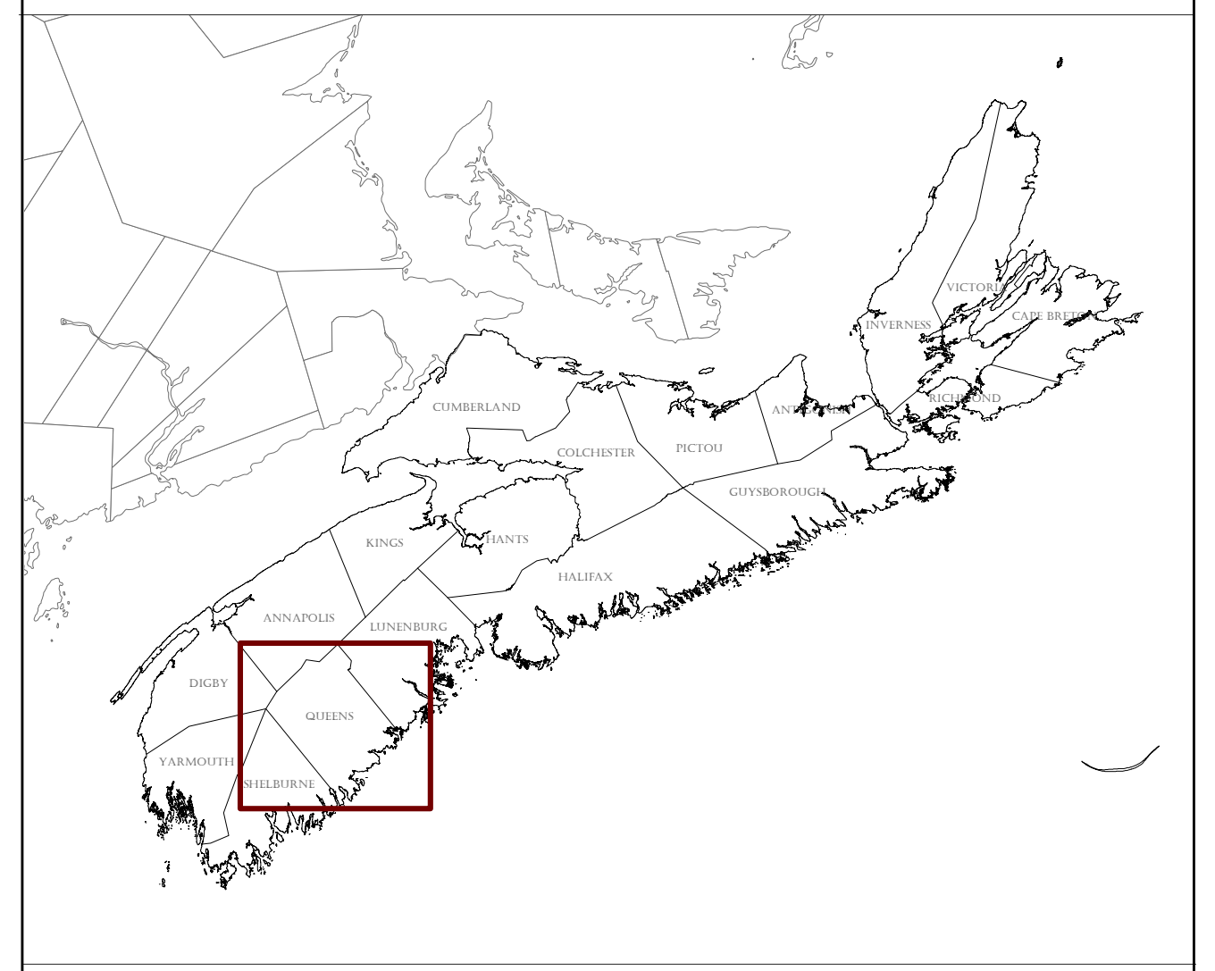
CUMBERLAND
COLCHESTER
PICTOU
GUYSBOROUGH
INVERNESS
RICHMOND
KINGS
HANTS
HALIFAX
ANNAPOLIS
LUNENBURG
DIGBY
QUEENS
YARMOUTH
SHELBURNE

Map Notes

The information on this map may have come from a variety of government and non-government sources and is subject to change without notice. The Nova Scotia Department of Natural Resources accepts no liability for any errors, deficiencies, or faults on this map.

The boundaries shown on this plan are a graphic representation only, and do not necessarily represent the true shape or position of lot boundaries. The true location of all boundaries shown are subject to a field survey.

This plan was prepared from information on file at the Department of Natural Resources Office, Halifax, Nova Scotia.

Universal Transverse Mercator (UTM) Projection, Zone 20, Central Meridian 63°00' West.

North American Datum (NAD) 1983.

© Crown Copyright, Province of Nova Scotia, 2014, All rights reserved

NOVA SCOTIA
Natural Resources

U:\Mapping\GISCarto\DO\000000_2014Allocation\MXD\