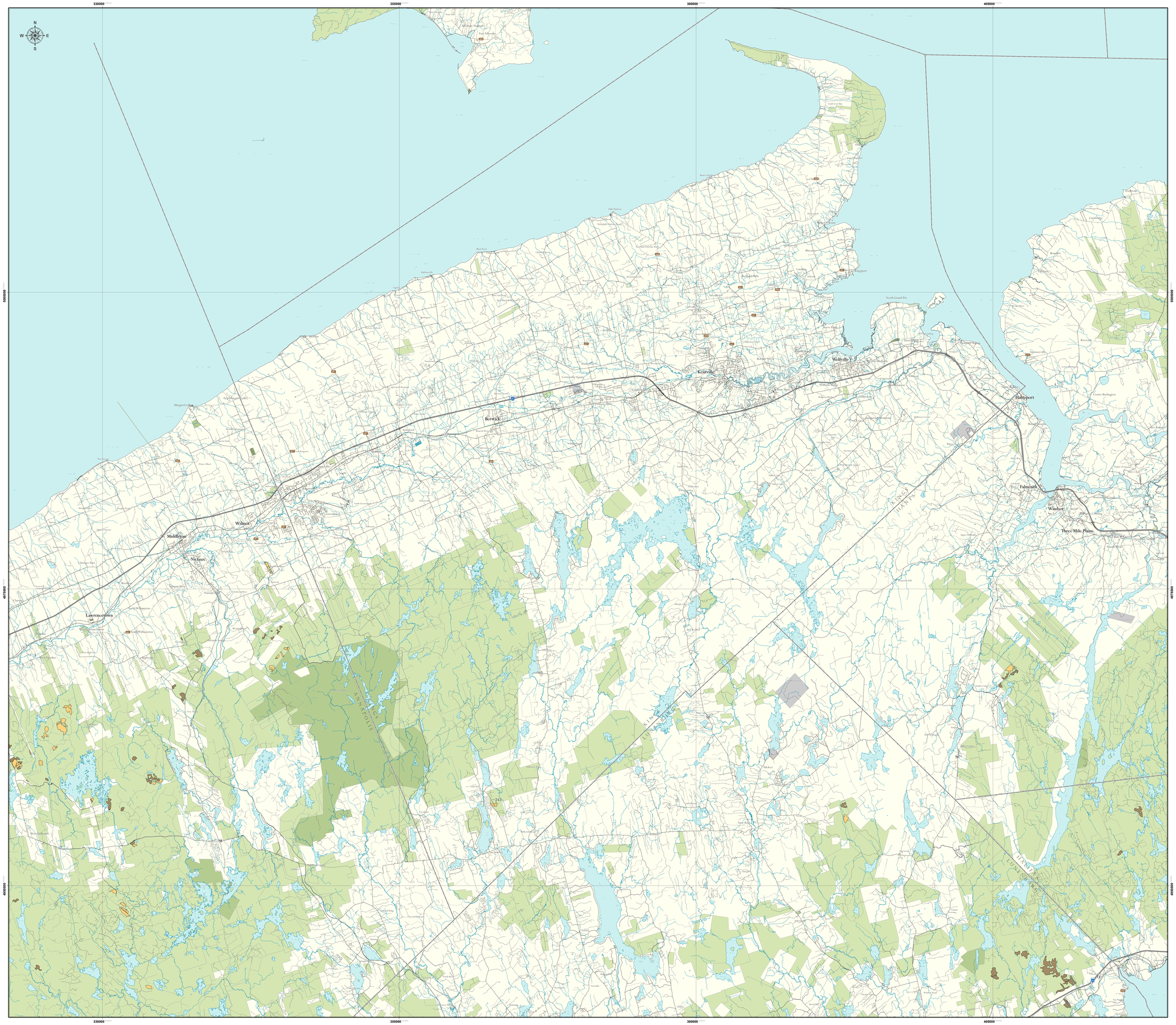

Map Showing

Crown Land Fibre Allocations

KINGS COUNTY

Province of Nova Scotia

LEGEND

Crown Lands

- Nova Scotia Crown Lands
- Lands of NSE (Wilderness Area \ Nature Reserve)
- Federal Lands
- Mi'kmaw Reserve Lands

Predicted Harvest Method

- Partial Harvest
- Clear Cut

LOT	IDENTIFICATION	INPUT DEADLINE	LOT	IDENTIFICATION	INPUT DEADLINE	LOT	IDENTIFICATION	INPUT DEADLINE
243	EB604163	November 17, 2014						

0 1.5 3 6 9 12 km

Scale 1 : 100,000

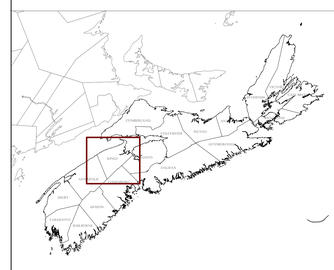

Map Notes

The information on this map may have come from a variety of government and non-government sources and is subject to change without notice. The Nova Scotia Department of Natural Resources accepts no liability for any errors, deficiencies, or faults on this map.

The boundaries shown on this plan are a graphic representation only, and do not necessarily represent the true shape or position of lot boundaries. The true location of all boundaries shown are subject to a field survey.

This plan was prepared from information on file at the Department of Natural Resources Office, Halifax, Nova Scotia.

Universal Transverse Mercator (UTM) Projection, Zone 20, Central Meridian 63°00' West.

North American Datum (NAD) 1983.

© Crown Copyright, Province of Nova Scotia, 2014, All rights reserved

NOVA SCOTIA Natural Resources

V:\Mapping\GIS\Land\CrownLands_20\Kings\Land\NAD\