

AR 2011 - 137

**2011 Jointed Assessment Report for
Licenses 08769, 09550 & 09551**

Held by Clear Lake Resources Inc.

AR 2011 - 137

Author: Alex MacKay

Renewal Date: Nov. 19th, 2011

DUPLICATE AVAILABLE

Table of Contents

| | | |
|------|---|----|
| 1.0 | Summary | 1 |
| 2.0 | Introduction | 2 |
| 3.0 | Location and Access | 2 |
| 4.0 | License Tabulation | 4 |
| 5.0 | Previous Work..... | 4 |
| 6.0 | Local and Regional Geology | 6 |
| 7.0 | Work Performed | 6 |
| 8.0 | Results of Work..... | 8 |
| 9.0 | Conclusions and Recommendations..... | 8 |
| 10.0 | References | 9 |
| 11.0 | Statement of Qualifications | 10 |
| | Appendix A Spectrometer Data | |
| | Appendix B Station Locations and uncorrected Rock XRF Data..... | |
| | Appendix C XRF Results on Wet and Dry Soil Samples | |
| | Appendix D Maps..... | |
| | Appendix E XRF Specifications..... | |

List of Figures & Tables

| | |
|---|---|
| Figure 1- Properties Location Map | 3 |
| Figure 2- Regional Geology Map | 5 |
| Table 1-License Tabulation | 4 |
| Table 2-REE and Au Indicators..... | 6 |

List of Maps

| | |
|--|------------|
| Map 1-08769, 09550 & 09551 Spectrometer Results..... | Appendix D |
| Map 2-08769, 09550 & 09551 Station Locations. | Appendix D |
| Map 3-08769, 09550 & 09551 Rock XRF Analysis for REE Indicators..... | Appendix D |
| Map 4-08769, 09550 & 09551 Rock XRF Analysis for Au & Au Indicators..... | Appendix D |
| Map 5-08769, 09550 & 09551 Soil Sample Locations..... | Appendix D |
| Map 6-08769, 09550 & 09551 Soil XRF Analysis for REE Indicators..... | Appendix D |
| Map 7-08769, 09550 & 09551 Soil XRF Analysis for Au & Au Indicators..... | Appendix D |

1.0 Summary

Licenses 08769, 09550 and 09551 are located in a mafic-felsic volcanic and plutonic suite of rocks in the Cobequid highlands. Recent discoveries of anomalous REE indicator minerals (Th, Zr, Y, Nb) in such rocks as well as the recent discovery of epithermal gold in the area (Machattie, 2011) make this area a strong candidate for discovery of either type of deposit.

The 2011 work program focused on collecting spectrometer, rock and soil data. First pass work included a roadway spectrometer survey as well as a roadway rock outcrop sampling program. Second phase work included traverses to collect additional spectrometer data as well as rock and soil samples in radiometric anomalous areas discovered in the roadway spectrometer survey.

An area of elevated radiometrics was discovered along the southern boundary of license 08769 and was subsequently followed up with soil sampling.

Using a Y background of less than 500 uncorrected ppm value in dry soil samples, very few kicks were recorded. The only observed dry soil result of interest for follow up work was at station CLS-185 which had an uncorrected Y ppm value of 1599. Background values for Y in rocks in general is much higher, approximately 1500 uncorrected ppm for this license, but the regional background value when considering other Clear Lake Resources (CLR) licenses in the area is even higher. As such, no other sites of interest for REE indicators in either soils or rocks were recorded or observed.

Gold results were unexpectedly much better than for REE results. Using a background value of 10 uncorrected ppm Au for both soils and rocks, several areas of elevated readings were observed. With regards to gold, soil kicks of interest were observed at soil sites CLS-185, 200, 447, 448 and 449, while rock kicks of interest were observed at TL-12, 44, 46, 47, 56, 75, 76, and 95.

More detailed study of both rock and soil results including, gridding results, evaluation of indicator ratios and establishing solid regional background values is warranted and slated for the 2012 CLR work program.

2.0 Introduction

Rare earth element (REE) mineralization has been discovered in the Cobequid Highlands (MacHattie, 2010a), as such regional exploration of the Hart Lake-Byers Lake granite body and overlying Byers Brook Formation is warranted. Licenses 08769, 09550 and 09551 are located within the Hart Lake-Byers Lake granite with a rhyolitic outlier of the Byers Brook Formation.

Epithermal gold mineralization has also recently been discovered in silicified basalts of the Diamond Brook Formation which overlies the Byers Brook Formation (MacHattie, 2011).

The 2011 work program focused on identifying areas of potential REE mineralization with secondary efforts on prospecting for Gold.

Prospecting was greatly assisted by the use of two important tools, an Olympus Innovx portable DP-6000 X-ray fluorescence analyzer (XRF) and a Radiation Solutions RS-230 Spectrometer. The XRF was used to analyze rocks and soil samples for Au and REE indicators (see Table 2 below), while the spectrometer was used to look for elevated radiometrics (thorium) which is a known indicator of REE mineralization (Machattie, 2010). XRF results at this point remain uncorrected due to the lack of a known set of assayed reference samples to analyze and generate XRF correction factors. Due to this, results must be evaluated for anomalies rather than assuming absolute values.

3.0 Location and Access

Access to the licenses from the south is via the Upper Belmont Rd. The Upper Belmont road is accessed by taking Exit 13 off of Highway 104, proceeding north on McElmon Rd. for approximately 1km veering right onto Plains Rd. Follow the Plains Rd for several kilometers until the junction with Belmont Rd. Turn left onto the Belmont Rd. proceed for several km's through the community of Belmont, the Upper Belmont Rd. will be a dirt road to the right in the community of Staples Brook. Several trails provided further access to the property.

Access from the north is easily obtained by taking highway 256 and turning south onto an unnamed dirt road at X=461198, Y=5052543 (UTM:NAD83) and proceeding south until the end of the road.

See figure 1 for a location map of licenses.

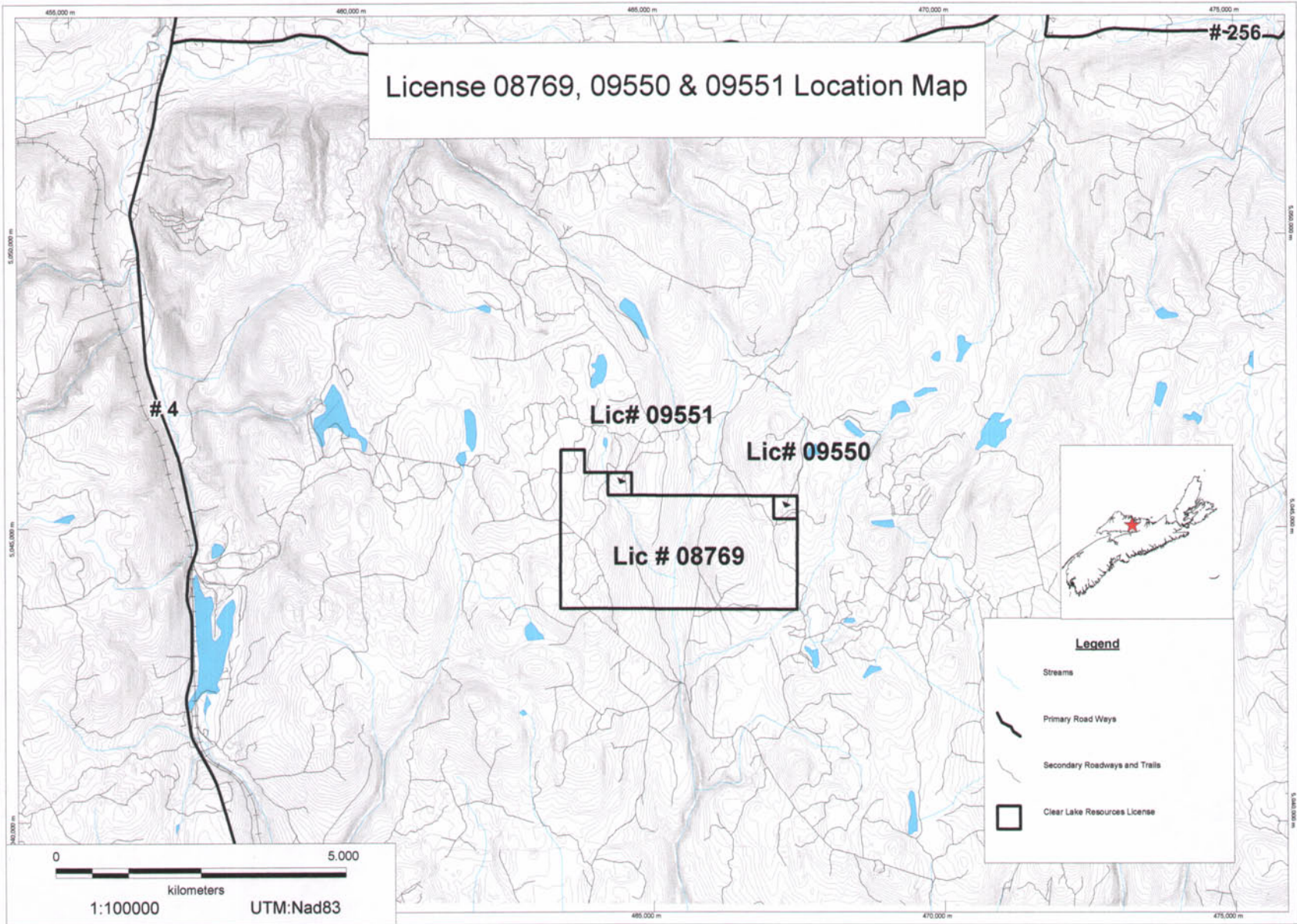

Figure 1

4.0 License Tabulation

Licenses 09550 and 09551 are composed of 1 claim each. License 08769 is composed of 52 total claims from 6 tracts. A detailed breakdown of the license claim composition can be seen in Table 1 below.

Table 1-Tabulation of Exploration Licenses 08770 & 08775 held in the name of Clear Lake Resources Inc.

| License # | NTS Map Sheet | Tract | Claims | Date of issue |
|-----------|---------------|-------|--------------|---------------|
| 09550 | 11E/11B | 57 | H | 11/19/2009 |
| 09551 | 11E/11B | 58 | M | 11/19/2009 |
| 08769 | 11E/11B | 38 | GHJKPQ | 11/19/2009 |
| 08769 | 11E/11B | 39 | EFGHJKLMNOPQ | 11/19/2009 |
| 08769 | 11E/11B | 40 | EFGHJKLMNOPQ | 11/19/2009 |
| 08769 | 11E/11B | 57 | ABCDEFGF | 11/19/2009 |
| 08769 | 11E/11B | 58 | ABCDEFGH | 11/19/2009 |
| 08769 | 11E/11B | 59 | ABGHJKP | 11/19/2009 |

5.0 Previous Work

During the late 1970's and early 1980's Gulf Minerals Canada Ltd. carried out an extensive exploration program for Uranium in the Cobequid highlands. Gulf's program included geological mapping, soil and rock sampling, trenching, and drilling. Gulf also carried out ground and airborne gamma ray spectrometry surveys as well as VLF-EM- magnetometer.

In 1989 NS Mines and Energy collected regional stream sediment, fines and heavy metal concentrates over northern Nova Scotia. Several Au anomalies were reported in the Cobequid Highlands (Mills, 1989).

08769, 08550 & 08551 Regional Geology

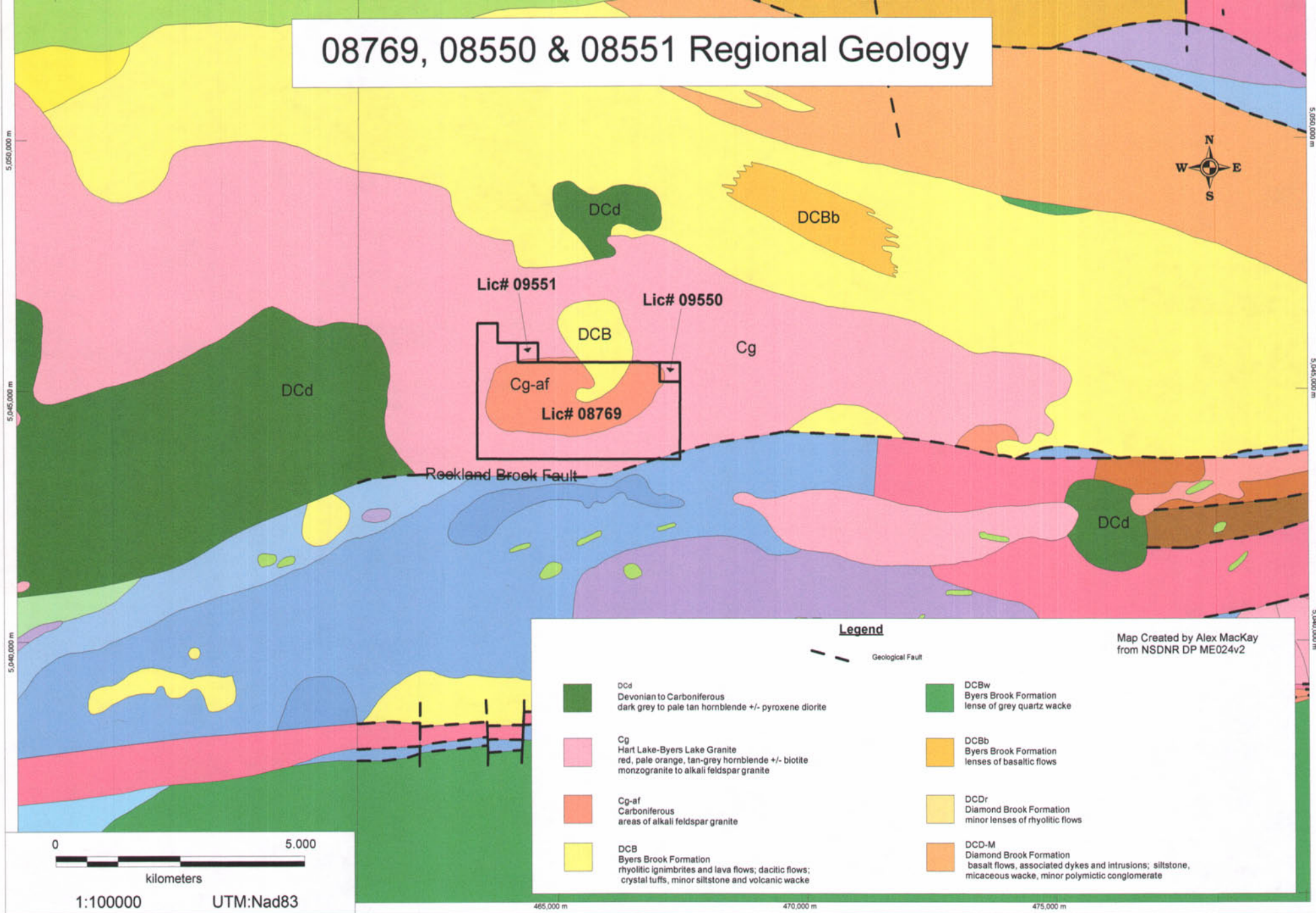

Legend

-  Geological Fault
-  DCd
Devonian to Carboniferous
dark grey to pale tan hornblende +/- pyroxene diorite
-  Cg
Hart Lake-Byers Lake Granite
red, pale orange, tan-grey hornblende +/- biotite
monzogranite to alkali feldspar granite
-  Cg-af
Carboniferous
areas of alkali feldspar granite
-  DCB
Byers Brook Formation
rhyolitic ignimbrites and lava flows; dacitic flows;
crystal tuffs, minor siltstone and volcanic wacke
-  DCBw
Byers Brook Formation
lense of grey quartz wacke
-  DCBb
Byers Brook Formation
lenses of basaltic flows
-  DCDr
Diamond Brook Formation
minor lenses of rhyolitic flows
-  DCD-M
Diamond Brook Formation
basalt flows, associated dykes and intrusions; siltstone,
micaceous wacke, minor polymictic conglomerate

Map Created by Alex MacKay
from NSDNR DP ME024v2

Figure 2

6.0 Local and Regional Geology

Regional geology of the area is dominated by four Late Devonian-Early Carboniferous mafic-felsic volcanic and plutonic units as shown in figure 2. This suite of rocks is bound to the north by unconformably overlying late Carboniferous rocks of the Cumberland Basin and to the south by the Rockland Brook fault (RBF) (MacHattie, 2010a). From west to east the units are: the Folly Lake gabbrodiorite (DCd), the Hart Lake-Byers Lake granite (Cg), the Byers Brook Formation (DCB) and the Diamond Brook Formation (DCD-M).

Locally, the RBF runs just south of license 08769. The majority of the licenses is composed of the Hart Lake-Byers Lake Granite with an alkali feldspar rich zone(Cg-af) being centered in the license. A small outlier of the Byers Brook formation exists in the central northern portion of license 08769 and extends north off of the license. See figure 2 for a geology map.

7.0 Work Performed

Work performed included Rare Earth element and Au prospecting via rock and soil sampling as well as a spectrometer survey. All analyses were completed in house using an Olympus Innovx DP-6000 portable XRF analyzer. As the analyzer is not capable of analyzing for rare earth elements, REE indicators must be used. A similar situation exists for gold, with the exception that gold is detectable by the analyzer provided the analyzer is pointed at a location of rock containing gold mineralization. As gold mineralization is often spotty, gold indicators provide a better means of detecting gold mineralization than just relying on gold results from the analyzer. See Table 2 below for REE and Au indicators in the Cobequids.

Table 2-REE and Au indicator elements used

| Commodity Sought | Indicator Elements | Reference |
|---------------------|--------------------|------------------|
| Rare Earth Elements | (Y, Th, Zr, Nb) | MacHattie, 2010b |
| Gold | (As, Sb, Pb, Zn) | MacHattie, 2011 |

The first phase of the project was to map and spectrometer survey all roads and trails. The spectrometer survey was completed using a Radiation Solutions RS-230 spectrometer in survey mode. The instrument was mounted at waist height (approximately 1m) on the side of the truck or an ATV. The instrument was connected via bluetooth to a Holux-M-241 wireless GPS logger. The instrument was set to record total counts per second readings every 1 sec and a GPS location every 5 seconds, therefore 5 readings were collected for every location. The five results were then downloaded to a computer, averaged and plotted on to a map (see Map 1 in Appendix D). Rock samples were also collected during this phase of work. The spectrometer survey was conducted to identify radiometric anomalies, specifically thorium, as it has been established as an indicator for rare earth mineralization (Machattie, 2010).

Prospecting was also completed on the roads during this early phase of work. Prospecting included driving the roads and mapping all road side outcrops, as well as collecting XRF data from each outcrop (see Appendix B).

Several field traverses were also completed on the property, collecting rock and soil samples as well as spectrometer data. Traverse locations were selected based on thorium anomalies identified in the roadway spectrometer survey. Traverse spectrometer data was collected with the instrument carried via shoulder strap, at about 1m height above the ground, a similar height to the road-way survey.

Soil samples were collected at 25 meter intervals on one line or in two lines at 50m intervals with sample locations being offset by 25m. Locations were recorded with a Garmin 60CSx GPS receiver. Samples were collected with a 1 ½" Swedish Augur. Approximately, ½ Kg samples were collected and put into plastic Ziploc bags. Samples were initially XRF'd through the plastic bag in the field. Samples were then brought back to the lab and dried in an enclosed air tight drying room with a dehumidifier. Samples generally took 3-4 days to dry completely. After drying, samples were sieved with a 1/16" sieve to remove pebbles and rock chips, as pebbles and chips can give false XRF anomalies in soil samples. Material coarser than 1/16" was discarded while finer material was put back in to the sample bag. Dry, screened samples were then re-XRF'd. This method was chosen so that results of a wet shot verses a dry, screened shot could be compared to see if processing phases could be reduced in future work campaigns.

XRF scanning procedure for wet and dry soil samples included scanning the soil sample through the Ziploc bag with the analyzer set to 3 beam soil mode for 15 seconds. The machine was set to export ppm values for elements of interest which were; REE indicators yttrium (Y), zirconium (Zr), niobium (Nb) and thorium (Th), also of interest are the results for gold (Au) and gold indicators arsenic (As), antimony (Sb), lead (Pb) and zinc (Zn). Currently, the ppm values are considered to be uncorrected ppm values as no known samples are available to generate correction factors to produce absolute results.

Rock samples were collected where interesting features such as elevated CPS values, rusty gossan, sulfide or REE style mineralization, or atypical textures were observed. Ideally, this was outcrop but samples were also collected from boulders exhibiting such features. Approximately, 1-2kg of material was collected from each site and is stored for future reference. Notes and GPS locations were recorded at the time of collection. GPS locations were recorded with a Garmin 60CSX GPS receiver (See Appendix B for locations and descriptions). Rocks were analyzed with the XRF analyzer by selecting a fresh face on the sample displaying the interesting feature sought on the sample. The XRF analyzer was set to the same settings as for the soil samples; 3 beam soil analysis mode for 15 seconds per beam exporting uncorrected ppm values for Y, Zr, Nb, Th, Au, As, Sb, Pb and Zn.

Rock XRF results for REE and gold indicators are plotted on Maps 3 and 4 in Appendix D.

8.0 Results of Work

An area of high radiometrics was discovered along the southern portion of the property (see Map 1, Appendix D). Follow up soil sampling was completed here, which resulted in more Au kicks than REE kicks. The one REE kick (1599 uncorrected ppm Y in dried screened sample) occurred at soil sample site CLS-185. Gold kicks occurred at 5 sites in the dry soil analysis, three of which were adjacent. Standalone anomalies were at CLS-185 and 200, while the adjacent kicks occurred at CLS-447, 448, and 449. A full list of soil sample XRF analysis for both wet and dry results is tabulated in Appendix C. Soil sample locations are plotted on Map 5, REE indicators are plotted on Map 6 and gold and gold indicators are plotted on Map 7. All maps are located in Appendix D.

Rock XRF results were similar in as gold was much more prominent than REE's. No REE kicks were observed while several stations showed kicks above 20 uncorrected ppm Au. Stations kicking for gold included TL-12, 44,46,47,56,75,76, and 95. A list of rock XRF analysis as well as rock notes is available in Appendix B. Station locations are plotted on Map 2, REE results on Map 3 and Au and Au indicators on Map 4 (Appendix D).

Wet soils generally yielded poor values which was to be expected as Olympus suggests that a greater than 15% water content can affect analysis results (see Appendix C).

9.0 Conclusions and Recommendations

Follow up work for Au should be conducted at sites of gold anomalies. Work should include more soil sampling as well as some rock sample analysis at an accredited laboratory. Some follow up prospecting with a spectrometer should be completed in the vicinity of CLS- 185.

2011 data should be further analyzed, specifically with respect to finding consistent anomalies in all the indicators.

Samples should continue to be dried and screened before XRFing to achieve the best results.

10.0 References

- Downey, N. 1978: Cobequid Project, exploration program 1977-78 on parts of 11E/11A, B, C and D; Gulf Minerals Exploration Limited; Nova Scotia Department of Mines; Assessment Report ME 11E/11B 54-D-16(02).
- Gower, D.P. 1988: Geology and genesis of uranium mineralization in subaerial felsic volcanic rocks of the Byers Brook Formation and the comagmatic Hart Lake granite, Wentworth area, Cobequid Highlands, Nova Scotia; unpublished M.Sc. thesis, Memorial University of Newfoundland, p. 1-358.
- Mills, R.F. 1989, Geochemical Analyses of Bulk Stream Sediment Samples From Northern Nova Scotia; Nova Scotia Department of Mines and Energy, Open File Release 89-007
- MacHattie, T.G. and O'Reilly, G.A. 2009a: Timing of Iron Oxide-Copper-Gold (IOCG) Mineralization and Alteration along the Cobequid Chedabucto Fault Zone ; *in* Mineral Resources Branch, Report of Activities 2008; Nova Scotia Department of Natural Resources, Report ME 2009-1, p. 63-69.
- MacHattie, T.G. and O'Reilly, G.A. 2009b: Field and Geochemical Evidence for Contemporaneous Mafic Magmatism and Iron Oxide-Copper-Gold (IOCG) Mineralization and Alteration along the Cobequid-Chedabucto Fault Zone; *in* Mineral Resources Branch, Report of Activities 2008; Nova Scotia Department of Natural Resources, Report ME 2009-1, p. 71-83.
- MacHattie, T.G., 2010a: Magmatism, Alteration and Polymetallic mineralization in Late Devonian to Early Carboniferous Felsic Volcanic and Plutonic Rocks of the Eastern Cobequid Highlands; *in* Mineral Resources Branch, report of Activities 2009; Nova Scotia Department of Natural Resources, Report ME 2010-1, p. 65-75.
- MacHattie, T.G., 2010b: Nature of Rare Earth Element Mineralization in the Northeastern Cobequid Highlands; *in* Mineral Resources Branch, Geology Matters 2010: Program with Abstracts; Nova Scotia Department of Natural Resources, Report ME 2010-2, p. 2.
- MacHattie, T.G., 2011: Volcanic Stratigraphy and nature of Epithermal-style Gold mineralization in Upper Devonian-Lower carboniferous Rocks of the Northeastern Cobequid Highlands, Nova Scotia; *in* Mineral Resources Branch, Geology Matters 2011: Program with Abstracts; Nova Scotia Department of Natural Resources, Report ME 2011-2, p. 14.
- Pe-Piper, G., Murphy, J.B. and Turner, D.S. 1989: Petrology, geochemistry and tectonic setting of some Carboniferous plutons of the eastern Cobequid Hills; *Atlantic Geology*, v. 25, p. 37-49.
- Pe-Piper, G., Piper, D.J.W 2002: A synopsis of the geology of the Cobequid Highlands, Nova Scotia; *Atlantic Geology*, v. 38, p.145-160.

11.0 Statement of Qualifications

I, S. Alex Mackay of Westville, Nova Scotia do hereby swear to be a qualified author for Nova Scotia exploration assessment reports. Qualifications stem from degrees obtained from Dalhousie University of Halifax, Nova Scotia Canada.

-BSc. Earth Science & Physics (2008)

-Dip. of Engineering (2003)

In addition to degree qualifications, I have 3+ years of professional work experience including report writing, as well as Au and REE exploration experience in Nova Scotia and abroad.

Alex MacKay (BSc.)

Appendix A
Spectrometer Survey Results

| X | Y | Avg |
|--------|---------|-----|
| 463439 | 5045932 | 205 |
| 463432 | 5045933 | 186 |
| 463447 | 5045929 | 177 |
| 463458 | 5045925 | 218 |
| 463477 | 5045923 | 203 |
| 463493 | 5045925 | 212 |
| 463508 | 5045926 | 209 |
| 463518 | 5045930 | 220 |
| 463518 | 5045930 | 205 |
| 463518 | 5045930 | 203 |
| 463518 | 5045930 | 210 |
| 463518 | 5045930 | 206 |
| 463518 | 5045930 | 203 |
| 463518 | 5045930 | 205 |
| 463518 | 5045930 | 193 |
| 463518 | 5045930 | 209 |
| 463518 | 5045930 | 206 |
| 463518 | 5045930 | 217 |
| 463518 | 5045930 | 214 |
| 463518 | 5045930 | 215 |
| 463519 | 5045930 | 220 |
| 463519 | 5045930 | 215 |
| 463519 | 5045930 | 210 |
| 463519 | 5045930 | 215 |
| 463518 | 5045929 | 211 |
| 463516 | 5045928 | 186 |
| 463510 | 5045925 | 206 |
| 463506 | 5045924 | 211 |
| 463508 | 5045923 | 207 |
| 463508 | 5045925 | 209 |
| 463504 | 5045925 | 210 |
| 463502 | 5045923 | 210 |
| 463498 | 5045921 | 199 |
| 463496 | 5045921 | 206 |
| 463494 | 5045920 | 204 |
| 463491 | 5045922 | 210 |
| 463485 | 5045922 | 197 |
| 463475 | 5045924 | 209 |
| 463462 | 5045926 | 191 |
| 463450 | 5045929 | 177 |
| 463423 | 5045934 | 216 |
| 463808 | 5043677 | 258 |
| 463808 | 5043678 | 261 |
| 463820 | 5043668 | 263 |
| 463813 | 5043672 | 251 |
| 463809 | 5043677 | 255 |
| 463809 | 5043678 | 255 |
| 463809 | 5043678 | 255 |
| 463808 | 5043678 | 277 |
| 463808 | 5043678 | 259 |
| 463808 | 5043678 | 258 |
| 463808 | 5043678 | 261 |
| 463808 | 5043678 | 261 |
| 463808 | 5043678 | 265 |
| 463808 | 5043678 | 257 |
| 463808 | 5043678 | 281 |
| 463808 | 5043678 | 250 |
| 463808 | 5043678 | 263 |
| 463808 | 5043678 | 268 |
| 463808 | 5043678 | 253 |
| 463808 | 5043678 | 258 |
| 463808 | 5043678 | 254 |
| 463808 | 5043678 | 268 |
| 463808 | 5043678 | 257 |
| 463808 | 5043678 | 259 |
| 463808 | 5043678 | 248 |
| 463808 | 5043678 | 260 |
| 463808 | 5043678 | 251 |
| 463810 | 5043676 | 253 |
| 463812 | 5043674 | 268 |
| 463811 | 5043675 | 235 |
| 463811 | 5043678 | 221 |
| 463813 | 5043681 | 229 |
| 463812 | 5043679 | 258 |
| 463807 | 5043678 | 272 |
| 463806 | 5043677 | 267 |
| 463806 | 5043677 | 268 |
| 463806 | 5043677 | 264 |
| 463808 | 5043675 | 261 |
| 463814 | 5043666 | 319 |
| 463458 | 5045074 | 256 |
| 463439 | 5045084 | 230 |
| 463420 | 5045094 | 260 |
| 463423 | 5045088 | 252 |
| 463443 | 5045078 | 265 |
| 463465 | 5045069 | 264 |

| X | Y | Avg |
|--------|---------|-----|
| 466162 | 5043628 | 252 |
| 466164 | 5043622 | 232 |
| 466163 | 5043616 | 272 |
| 466162 | 5043611 | 232 |
| 466159 | 5043605 | 151 |
| 466166 | 5043606 | 260 |
| 466172 | 5043616 | 220 |
| 466182 | 5043618 | 196 |
| 466190 | 5043616 | 205 |
| 466186 | 5043616 | 219 |
| 466176 | 5043618 | 250 |
| 466168 | 5043620 | 227 |
| 466161 | 5043633 | 217 |
| 466155 | 5043642 | 175 |
| 466148 | 5043650 | 166 |
| 466141 | 5043657 | 208 |
| 466293 | 5043656 | 260 |
| 466200 | 5043613 | 211 |
| 466210 | 5043613 | 188 |
| 466225 | 5043616 | 179 |
| 466233 | 5043618 | 185 |
| 466245 | 5043621 | 214 |
| 466257 | 5043628 | 233 |
| 466266 | 5043637 | 221 |
| 466276 | 5043645 | 213 |
| 466284 | 5043650 | 288 |
| 466303 | 5043662 | 239 |
| 466311 | 5043669 | 207 |
| 466321 | 5043675 | 222 |
| 466329 | 5043677 | 228 |
| 466339 | 5043681 | 194 |
| 466348 | 5043683 | 201 |
| 466357 | 5043688 | 195 |
| 466366 | 5043691 | 179 |
| 466376 | 5043692 | 177 |
| 466372 | 5043688 | 197 |
| 466356 | 5043690 | 217 |
| 466340 | 5043691 | 257 |
| 466325 | 5043683 | 225 |
| 466314 | 5043679 | 241 |
| 466306 | 5043669 | 256 |
| 466299 | 5043664 | 243 |
| 466280 | 5043650 | 210 |
| 466269 | 5043641 | 207 |
| 466257 | 5043637 | 211 |
| 466243 | 5043633 | 211 |
| 466233 | 5043625 | 195 |
| 466218 | 5043621 | 231 |
| 466208 | 5043619 | 254 |
| 466197 | 5043615 | 218 |
| 466385 | 5043693 | 183 |
| 466395 | 5043690 | 169 |
| 466404 | 5043685 | 170 |
| 466415 | 5043680 | 177 |
| 466423 | 5043676 | 188 |
| 466431 | 5043670 | 181 |
| 466439 | 5043669 | 170 |
| 466450 | 5043667 | 185 |
| 466460 | 5043666 | 171 |
| 466469 | 5043665 | 177 |
| 466475 | 5043664 | 172 |
| 466484 | 5043662 | 209 |
| 466488 | 5043664 | 193 |
| 466500 | 5043661 | 189 |
| 466507 | 5043660 | 171 |
| 466512 | 5043657 | 171 |
| 466522 | 5043652 | 158 |
| 466520 | 5043655 | 177 |
| 466509 | 5043658 | 196 |
| 466497 | 5043661 | 211 |
| 466484 | 5043664 | 176 |
| 466473 | 5043665 | 168 |
| 466462 | 5043665 | 184 |
| 466450 | 5043667 | 201 |
| 466440 | 5043668 | 203 |
| 466428 | 5043669 | 198 |
| 466418 | 5043675 | 175 |
| 466406 | 5043681 | 213 |
| 466396 | 5043684 | 198 |
| 466382 | 5043688 | 200 |
| 466366 | 5043607 | 165 |
| 466350 | 5043649 | 157 |
| 466337 | 5043647 | 168 |
| 466345 | 5043644 | 159 |
| 466351 | 5043640 | 160 |

| X | Y | Avg |
|--------|---------|-----|
| 464748 | 5043946 | 258 |
| 464748 | 5043946 | 279 |
| 464748 | 5043946 | 275 |
| 464748 | 5043946 | 291 |
| 464748 | 5043946 | 262 |
| 464748 | 5043946 | 270 |
| 464748 | 5043946 | 267 |
| 464748 | 5043946 | 272 |
| 464748 | 5043946 | 259 |
| 464748 | 5043946 | 262 |
| 464748 | 5043946 | 246 |
| 464748 | 5043946 | 260 |
| 464748 | 5043946 | 257 |
| 464748 | 5043946 | 251 |
| 464748 | 5043946 | 255 |
| 464748 | 5043946 | 253 |
| 464748 | 5043946 | 248 |
| 464748 | 5043946 | 261 |
| 464748 | 5043946 | 237 |
| 464748 | 5043946 | 265 |
| 464748 | 5043946 | 260 |
| 464748 | 5043946 | 250 |
| 464748 | 5043946 | 247 |
| 464748 | 5043946 | 248 |
| 464748 | 5043946 | 248 |
| 464748 | 5043946 | 263 |
| 464748 | 5043946 | 246 |
| 464748 | 5043946 | 249 |
| 464748 | 5043946 | 244 |
| 464748 | 5043946 | 240 |
| 464748 | 5043946 | 232 |
| 464748 | 5043946 | 240 |
| 464748 | 5043946 | 247 |
| 464748 | 5043946 | 247 |
| 464748 | 5043946 | 246 |
| 464748 | 5043946 | 253 |
| 464748 | 5043946 | 236 |
| 464748 | 5043946 | 244 |
| 464748 | 5043946 | 241 |
| 464748 | 5043946 | 245 |
| 464748 | 5043946 | 242 |
| 464748 | 5043946 | 243 |
| 464748 | 5043946 | 242 |
| 464748 | 5043946 | 249 |
| 464748 | 5043946 | 241 |
| 464748 | 5043946 | 243 |
| 464748 | 5043946 | 257 |
| 464748 | 5043946 | 239 |
| 464748 | 5043946 | 246 |
| 464748 | 5043946 | 253 |
| 464748 | 5043946 | 258 |
| 464748 | 5043946 | 251 |
| 464748 | 5043946 | 257 |
| 464748 | 5043947 | 322 |
| 464748 | 5043947 | 324 |
| 464733 | 5043947 | 327 |
| 464731 | 5043947 | 321 |
| 464730 | 5043948 | 360 |
| 464729 | 5043947 | 376 |
| 464729 | 5043948 | 371 |
| 464729 | 5043948 | 363 |
| 464728 | 5043949 | 359 |
| 464728 | 5043950 | 396 |
| 464728 | 5043951 | 410 |
| 464727 | 5043952 | 428 |
| 464726 | 5043953 | 416 |
| 464726 | 5043953 | 422 |
| 464725 | 5043953 | 406 |
| 464725 | 5043954 | 405 |
| 464724 | 5043954 | 424 |
| 464724 | 5043955 | 444 |
| 464724 | 5043955 | 412 |

| X | Y | Avg |
|--------|---------|-----|
| 464350 | 5043952 | 235 |
| 464350 | 5043952 | 234 |
| 464350 | 5043952 | 230 |
| 464350 | 5043952 | 178 |
| 464350 | 5043952 | 196 |
| 464348 | 5043953 | 214 |
| 464344 | 5043951 | 200 |
| 464338 | 5043951 | 226 |
| 464330 | 5043952 | 199 |
| 464331 | 5043954 | 214 |
| 464327 | 5043953 | 214 |
| 464325 | 5043954 | 211 |
| 464320 | 5043949 | 194 |
| 464317 | 5043946 | 229 |
| 464314 | 5043944 | 214 |
| 464311 | 5043943 | 203 |
| 464308 | 5043941 | 197 |
| 464306 | 5043941 | 198 |
| 464303 | 5043940 | 211 |
| 464299 | 5043939 | 211 |
| 464295 | 5043941 | 201 |
| 464301 | 5043943 | 196 |
| 464298 | 5043943 | 202 |
| 464298 | 5043943 | 211 |
| 464295 | 5043943 | 210 |
| 464296 | 5043947 | 206 |
| 464297 | 5043950 | 199 |
| 464297 | 5043951 | 194 |
| 464296 | 5043951 | 207 |
| 464295 | 5043951 | 211 |
| 464293 | 5043949 | 204 |
| 464293 | 5043949 | 209 |
| 464293 | 5043950 | 206 |
| 464293 | 5043951 | 212 |
| 464293 | 5043952 | 210 |
| 464294 | 5043954 | 203 |
| 464294 | 5043957 | 221 |
| 464295 | 5043962 | 211 |
| 464294 | 5043962 | 206 |
| 464295 | 5043962 | 213 |
| 464295 | 5043962 | 210 |
| 464295 | 5043962 | 209 |
| 464294 | 5043961 | 211 |
| 464294 | 5043961 | 214 |
| 464294 | 5043960 | 207 |
| 464294 | 5043959 | 214 |
| 464294 | 5043959 | 214 |
| 464294 | 5043959 | 203 |
| 464293 | 5043958 | 213 |
| 464292 | 5043959 | 201 |
| 464292 | 5043959 | 198 |
| 464292 | 5043959 | 203 |
| 464290 | 5043956 | 236 |
| 464289 | 5043955 | 268 |
| 464288 | 5043956 | 330 |
| 464287 | 5043956 | 372 |
| 464284 | 5043957 | 366 |
| 464283 | 5043957 | 342 |
| 464283 | 5043957 | 361 |
| 464283 | 5043957 | 345 |
| 464282 | 5043957 | 372 |
| 464282 | 5043957 | 383 |
| 464282 | 5043956 | 365 |
| 464282 | 5043955 | 378 |
| 464281 | 5043955 | 371 |
| 464280 | 5043955 | 387 |
| 464280 | 5043955 | 385 |
| 464280 | 5043955 | 377 |
| 464281 | 5043955 | 398 |
| 464281 | 5043955 | 371 |
| 464281 | 5043956 | 381 |
| 464282 | 5043957 | 374 |
| 464282 | 5043957 | 371 |
| 464283 | 5043956 | 374 |
| 464284 | 5043956 | 372 |
| 464284 | 5043956 | 356 |
| 464284 | 5043955 | 376 |
| 464283 | 5043955 | 378 |
| 464283 | 5043955 | 380 |
| 464283 | 5043955 | 374 |
| 464284 | 5043955 | 389 |
| 464284 | 5043956 | 359 |
| 464284 | 5043957 | 370 |
| 464284 | 5043957 | 382 |
| 464284 | 5043957 | 360 |

| X | Y | Avg |
|--------|---------|-----|
| 464575 | 5043895 | 294 |
| 464576 | 5043895 | 294 |
| 464576 | 5043896 | 322 |
| 464576 | 5043895 | 296 |
| 464575 | 5043895 | 281 |

| | | |
|--------|---------|-----|
| 463508 | 5045045 | 234 |
| 463578 | 5044983 | 216 |
| 463568 | 5044992 | 217 |
| 463559 | 5045000 | 201 |
| 463550 | 5045008 | 226 |
| 463539 | 5045018 | 237 |
| 463527 | 5045029 | 249 |
| 463497 | 5045054 | 247 |
| 463481 | 5045065 | 263 |
| 463488 | 5045055 | 247 |
| 463510 | 5045038 | 252 |
| 463525 | 5045023 | 228 |
| 463542 | 5045005 | 214 |
| 463558 | 5044990 | 236 |
| 463573 | 5044977 | 203 |
| 463618 | 5044902 | 221 |
| 463628 | 5044907 | 227 |
| 463625 | 5044908 | 226 |
| 463622 | 5044909 | 208 |
| 463616 | 5044906 | 222 |
| 463610 | 5044905 | 232 |
| 463602 | 5044905 | 233 |
| 463599 | 5044904 | 229 |
| 463599 | 5044904 | 214 |
| 463599 | 5044903 | 230 |
| 463603 | 5044903 | 237 |
| 463608 | 5044902 | 230 |
| 463614 | 5044902 | 214 |
| 463618 | 5044901 | 225 |
| 463620 | 5044903 | 210 |
| 463617 | 5044902 | 218 |
| 463622 | 5044903 | 244 |
| 463627 | 5044905 | 240 |
| 463645 | 5044906 | 247 |
| 463652 | 5044910 | 234 |
| 463663 | 5044898 | 230 |
| 463652 | 5044906 | 232 |
| 463647 | 5044913 | 233 |
| 463651 | 5044912 | 226 |
| 463652 | 5044910 | 244 |
| 463652 | 5044910 | 219 |
| 463652 | 5044910 | 243 |
| 463652 | 5044910 | 228 |
| 463652 | 5044910 | 227 |
| 463652 | 5044910 | 220 |
| 463652 | 5044910 | 245 |
| 463652 | 5044910 | 225 |
| 463652 | 5044910 | 256 |
| 463652 | 5044910 | 226 |
| 463652 | 5044910 | 229 |
| 463652 | 5044910 | 242 |
| 463652 | 5044910 | 231 |
| 463652 | 5044910 | 241 |
| 463652 | 5044910 | 241 |
| 463652 | 5044910 | 238 |
| 463653 | 5044908 | 243 |
| 463655 | 5044905 | 240 |
| 463656 | 5044905 | 236 |
| 463651 | 5044908 | 234 |
| 463646 | 5044907 | 233 |
| 463642 | 5044907 | 219 |
| 463638 | 5044906 | 218 |
| 463632 | 5044906 | 235 |
| 463631 | 5044905 | 230 |
| 463635 | 5044904 | 212 |
| 463639 | 5044905 | 238 |
| 463650 | 5044908 | 252 |
| 463650 | 5044906 | 251 |
| 463650 | 5044906 | 242 |
| 463649 | 5044907 | 241 |
| 463643 | 5044914 | 224 |
| 463634 | 5044920 | 211 |
| 463625 | 5044929 | 210 |
| 463615 | 5044941 | 146 |
| 463605 | 5044951 | 153 |
| 463598 | 5044960 | 202 |
| 463589 | 5044971 | 237 |
| 463587 | 5044965 | 170 |
| 463600 | 5044949 | 204 |
| 463614 | 5044933 | 220 |
| 463627 | 5044915 | 237 |
| 463641 | 5044906 | 239 |
| 463734 | 5044838 | 239 |
| 463723 | 5044848 | 228 |
| 463712 | 5044858 | 183 |
| 463703 | 5044867 | 183 |
| 463693 | 5044873 | 181 |

| | | |
|--------|---------|-----|
| 466559 | 5043637 | 150 |
| 466561 | 5043630 | 147 |
| 466559 | 5043621 | 168 |
| 466558 | 5043615 | 160 |
| 466559 | 5043609 | 171 |
| 466567 | 5043607 | 146 |
| 466568 | 5043608 | 159 |
| 466567 | 5043606 | 151 |
| 466567 | 5043607 | 149 |
| 466567 | 5043607 | 160 |
| 466567 | 5043608 | 152 |
| 466567 | 5043608 | 147 |
| 466566 | 5043614 | 145 |
| 466565 | 5043624 | 165 |
| 466566 | 5043632 | 156 |
| 466570 | 5043637 | 159 |
| 466577 | 5043643 | 150 |
| 466585 | 5043648 | 147 |
| 466594 | 5043653 | 152 |
| 466602 | 5043658 | 156 |
| 466610 | 5043663 | 149 |
| 466618 | 5043667 | 156 |
| 466605 | 5043662 | 160 |
| 466595 | 5043654 | 158 |
| 466584 | 5043649 | 161 |
| 466574 | 5043646 | 157 |
| 466564 | 5043644 | 159 |
| 466555 | 5043644 | 156 |
| 466545 | 5043648 | 161 |
| 466538 | 5043648 | 161 |
| 466530 | 5043651 | 175 |
| 466698 | 5043669 | 173 |
| 466665 | 5043670 | 151 |
| 466627 | 5043671 | 163 |
| 466634 | 5043673 | 157 |
| 466638 | 5043673 | 148 |
| 466643 | 5043674 | 156 |
| 466659 | 5043670 | 160 |
| 466671 | 5043669 | 138 |
| 466675 | 5043669 | 138 |
| 466675 | 5043670 | 147 |
| 466676 | 5043669 | 145 |
| 466680 | 5043670 | 156 |
| 466686 | 5043669 | 189 |
| 466691 | 5043670 | 170 |
| 466701 | 5043671 | 179 |
| 466704 | 5043672 | 156 |
| 466710 | 5043673 | 158 |
| 466713 | 5043675 | 155 |
| 466713 | 5043673 | 140 |
| 466710 | 5043674 | 176 |
| 466708 | 5043674 | 174 |
| 466703 | 5043673 | 175 |
| 466699 | 5043673 | 171 |
| 466697 | 5043668 | 173 |
| 466697 | 5043669 | 171 |
| 466697 | 5043671 | 178 |
| 466696 | 5043670 | 182 |
| 466694 | 5043671 | 205 |
| 466689 | 5043671 | 250 |
| 466684 | 5043674 | 202 |
| 466682 | 5043673 | 162 |
| 466681 | 5043674 | 156 |
| 466677 | 5043672 | 147 |
| 466674 | 5043673 | 149 |
| 466672 | 5043673 | 154 |
| 466667 | 5043674 | 149 |
| 466662 | 5043676 | 150 |
| 466655 | 5043677 | 144 |
| 466649 | 5043676 | 163 |
| 466638 | 5043677 | 169 |
| 466625 | 5043676 | 167 |
| 466616 | 5043669 | 153 |
| 466207 | 5043844 | 212 |
| 466152 | 5043749 | 205 |
| 466157 | 5043755 | 206 |
| 466161 | 5043762 | 221 |
| 466166 | 5043767 | 216 |
| 466170 | 5043777 | 242 |
| 466173 | 5043781 | 247 |
| 466178 | 5043789 | 258 |
| 466182 | 5043797 | 264 |
| 466186 | 5043804 | 255 |
| 466190 | 5043810 | 222 |
| 466194 | 5043818 | 227 |
| 466199 | 5043825 | 238 |

| | | |
|--------|---------|-----|
| 464725 | 5043955 | 418 |
| 464725 | 5043955 | 416 |
| 464726 | 5043954 | 416 |
| 464727 | 5043953 | 430 |
| 464728 | 5043953 | 430 |
| 464728 | 5043952 | 439 |
| 464729 | 5043951 | 434 |
| 464729 | 5043950 | 429 |
| 464729 | 5043949 | 434 |
| 464729 | 5043948 | 426 |
| 464729 | 5043948 | 436 |
| 464729 | 5043949 | 424 |
| 464729 | 5043949 | 433 |
| 464729 | 5043950 | 420 |
| 464729 | 5043950 | 439 |
| 464729 | 5043950 | 432 |
| 464729 | 5043949 | 429 |
| 464729 | 5043949 | 430 |
| 464728 | 5043949 | 422 |
| 464727 | 5043950 | 426 |
| 464727 | 5043950 | 431 |
| 464726 | 5043950 | 441 |
| 464726 | 5043951 | 470 |
| 464725 | 5043951 | 472 |
| 464724 | 5043951 | 444 |
| 464724 | 5043951 | 467 |
| 464723 | 5043951 | 446 |
| 464723 | 5043951 | 480 |
| 464722 | 5043951 | 469 |
| 464722 | 5043951 | 450 |
| 464722 | 5043951 | 467 |
| 464721 | 5043952 | 517 |
| 464721 | 5043952 | 539 |
| 464720 | 5043953 | 520 |
| 464719 | 5043953 | 517 |
| 464719 | 5043953 | 489 |
| 464719 | 5043954 | 495 |
| 464718 | 5043955 | 507 |
| 464718 | 5043956 | 533 |
| 464717 | 5043957 | 523 |
| 464717 | 5043958 | 510 |
| 464717 | 5043959 | 540 |
| 464717 | 5043959 | 545 |
| 464718 | 5043959 | 561 |
| 464718 | 5043960 | 588 |
| 464718 | 5043961 | 567 |
| 464718 | 5043961 | 572 |
| 464718 | 5043960 | 599 |
| 464719 | 5043960 | 559 |
| 464719 | 5043959 | 568 |
| 464719 | 5043958 | 522 |
| 464720 | 5043957 | 530 |
| 464720 | 5043957 | 605 |
| 464720 | 5043956 | 550 |
| 464719 | 5043955 | 570 |
| 464719 | 5043955 | 509 |
| 464719 | 5043955 | 406 |
| 464719 | 5043955 | 365 |
| 464719 | 5043955 | 327 |
| 464719 | 5043955 | 333 |
| 464719 | 5043955 | 343 |
| 464718 | 5043955 | 394 |
| 464717 | 5043957 | 374 |
| 464715 | 5043957 | 323 |
| 464713 | 5043958 | 324 |
| 464711 | 5043956 | 346 |
| 464712 | 5043954 | 350 |
| 464712 | 5043955 | 332 |
| 464712 | 5043955 | 311 |
| 464709 | 5043952 | 264 |
| 464707 | 5043950 | 240 |
| 464706 | 5043949 | 238 |
| 464708 | 5043949 | 253 |
| 464706 | 5043950 | 236 |
| 464705 | 5043949 | 235 |
| 464705 | 5043949 | 248 |
| 464705 | 5043949 | 246 |
| 464705 | 5043949 | 253 |
| 464705 | 5043948 | 250 |
| 464705 | 5043948 | 234 |
| 464705 | 5043948 | 254 |
| 464705 | 5043948 | 239 |
| 464705 | 5043948 | 240 |
| 464705 | 5043948 | 239 |
| 464705 | 5043948 | 239 |

| | | |
|--------|---------|-----|
| 464284 | 5043957 | 370 |
| 464285 | 5043957 | 388 |
| 464285 | 5043957 | 378 |
| 464284 | 5043957 | 374 |
| 464284 | 5043957 | 371 |
| 464284 | 5043956 | 367 |
| 464284 | 5043957 | 379 |
| 464284 | 5043956 | 383 |
| 464284 | 5043957 | 361 |
| 464283 | 5043957 | 380 |
| 464283 | 5043956 | 376 |
| 464282 | 5043956 | 377 |
| 464282 | 5043956 | 373 |
| 464282 | 5043956 | 382 |
| 464282 | 5043956 | 347 |
| 464282 | 5043956 | 331 |
| 464281 | 5043957 | 324 |
| 464281 | 5043957 | 338 |
| 464281 | 5043956 | 363 |
| 464281 | 5043956 | 351 |
| 464281 | 5043955 | 335 |
| 464281 | 5043955 | 334 |
| 464281 | 5043956 | 340 |
| 464281 | 5043956 | 340 |
| 464281 | 5043956 | 331 |
| 464281 | 5043956 | 323 |
| 464280 | 5043956 | 334 |
| 464280 | 5043956 | 331 |
| 464280 | 5043956 | 329 |
| 464281 | 5043955 | 336 |
| 464281 | 5043955 | 332 |
| 464281 | 5043955 | 331 |
| 464280 | 5043954 | 327 |
| 464280 | 5043954 | 332 |
| 464280 | 5043954 | 342 |
| 464280 | 5043954 | 326 |
| 464279 | 5043955 | 333 |
| 464279 | 5043955 | 337 |
| 464279 | 5043954 | 341 |
| 464279 | 5043954 | 339 |
| 464279 | 5043954 | 349 |
| 464279 | 5043954 | 334 |
| 464279 | 5043955 | 335 |
| 464279 | 5043955 | 327 |
| 464279 | 5043955 | 332 |
| 464278 | 5043956 | 335 |
| 464278 | 5043956 | 331 |
| 464277 | 5043956 | 339 |
| 464277 | 5043956 | 334 |
| 464277 | 5043956 | 331 |
| 464277 | 5043956 | 333 |
| 464278 | 5043956 | 335 |
| 464278 | 5043956 | 331 |
| 464278 | 5043956 | 333 |
| 464279 | 5043956 | 353 |
| 464279 | 5043956 | 339 |
| 464279 | 5043956 | 340 |
| 464279 | 5043957 | 324 |
| 464280 | 5043957 | 328 |
| 464280 | 5043957 | 340 |
| 464280 | 5043959 | 352 |
| 464279 | 5043960 | 352 |
| 464279 | 5043960 | 358 |
| 464280 | 5043960 | 341 |
| 464279 | 5043959 | 336 |
| 464279 | 5043959 | 347 |
| 464280 | 5043959 | 348 |
| 464280 | 5043958 | 355 |
| 464280 | 5043957 | 342 |
| 464280 | 5043957 | 349 |
| 464281 | 5043956 | 336 |
| 464280 | 5043955 | 355 |
| 464280 | 5043953 | 365 |
| 464280 | 5043952 | 355 |
| 464280 | 5043953 | 371 |
| 464280 | 5043953 | 359 |
| 464280 | 5043954 | 361 |
| 464280 | 5043954 | 354 |
| 464280 | 5043954 | 323 |
| 464280 | 5043954 | 347 |
| 464281 | 5043954 | 334 |
| 464282 | 5043954 | |

| | | |
|--------|---------|-----|
| 463683 | 5044881 | 163 |
| 463672 | 5044889 | 195 |
| 463666 | 5044888 | 193 |
| 463686 | 5044872 | 203 |
| 463704 | 5044858 | 222 |
| 463719 | 5044842 | 251 |
| 463819 | 5044772 | 248 |
| 463822 | 5044770 | 257 |
| 463819 | 5044771 | 270 |
| 463819 | 5044771 | 260 |
| 463819 | 5044772 | 253 |
| 463819 | 5044772 | 260 |
| 463819 | 5044772 | 263 |
| 463819 | 5044772 | 255 |
| 463819 | 5044772 | 270 |
| 463819 | 5044772 | 269 |
| 463819 | 5044772 | 273 |
| 463819 | 5044772 | 264 |
| 463819 | 5044772 | 263 |
| 463819 | 5044772 | 253 |
| 463820 | 5044771 | 248 |
| 463821 | 5044769 | 241 |
| 463821 | 5044774 | 261 |
| 463824 | 5044779 | 269 |
| 463827 | 5044784 | 258 |
| 463826 | 5044809 | 241 |
| 463823 | 5044796 | 270 |
| 463822 | 5044782 | 249 |
| 463818 | 5044772 | 251 |
| 463813 | 5044773 | 215 |
| 463806 | 5044778 | 157 |
| 463794 | 5044789 | 221 |
| 463784 | 5044798 | 223 |
| 463776 | 5044804 | 251 |
| 463766 | 5044812 | 250 |
| 463756 | 5044818 | 224 |
| 463744 | 5044826 | 232 |
| 463735 | 5044827 | 246 |
| 463760 | 5044810 | 263 |
| 463779 | 5044796 | 185 |
| 463802 | 5044781 | 257 |
| 463822 | 5044765 | 289 |
| 463862 | 5043620 | 286 |
| 463850 | 5043632 | 298 |
| 463840 | 5043641 | 313 |
| 463832 | 5043649 | 325 |
| 463828 | 5043656 | 332 |
| 463823 | 5043664 | 327 |
| 463821 | 5043656 | 319 |
| 463832 | 5043645 | 302 |
| 463842 | 5043634 | 285 |
| 463850 | 5043627 | 297 |
| 463834 | 5044830 | 238 |
| 463829 | 5044790 | 230 |
| 463831 | 5044797 | 261 |
| 463834 | 5044803 | 243 |
| 463838 | 5044812 | 227 |
| 463836 | 5044823 | 254 |
| 463840 | 5044830 | 260 |
| 463843 | 5044837 | 260 |
| 463845 | 5044841 | 237 |
| 463848 | 5044846 | 216 |
| 463849 | 5044858 | 235 |
| 463852 | 5044865 | 227 |
| 463856 | 5044871 | 243 |
| 463861 | 5044875 | 238 |
| 463866 | 5044879 | 242 |
| 463874 | 5044882 | 248 |
| 463883 | 5044884 | 249 |
| 463862 | 5044884 | 245 |
| 463853 | 5044873 | 251 |
| 463849 | 5044867 | 210 |
| 463846 | 5044859 | 218 |
| 463843 | 5044852 | 250 |
| 463839 | 5044846 | 259 |
| 463836 | 5044838 | 253 |
| 463830 | 5044820 | 229 |
| 463870 | 5044721 | 216 |
| 463956 | 5044556 | 245 |
| 463950 | 5044569 | 233 |
| 463941 | 5044584 | 233 |
| 463931 | 5044599 | 225 |
| 463922 | 5044610 | 240 |
| 463915 | 5044621 | 232 |
| 463908 | 5044635 | 237 |
| 463900 | 5044649 | 246 |

| | | |
|--------|---------|-----|
| 466202 | 5043831 | 219 |
| 466205 | 5043836 | 235 |
| 466208 | 5043851 | 209 |
| 466208 | 5043858 | 203 |
| 466210 | 5043866 | 204 |
| 466211 | 5043871 | 205 |
| 466215 | 5043876 | 184 |
| 466219 | 5043880 | 183 |
| 466225 | 5043886 | 189 |
| 466228 | 5043887 | 204 |
| 466232 | 5043891 | 207 |
| 466237 | 5043893 | 206 |
| 466243 | 5043895 | 201 |
| 466248 | 5043897 | 215 |
| 466254 | 5043902 | 214 |
| 466258 | 5043905 | 209 |
| 466368 | 5043975 | 194 |
| 466265 | 5043906 | 207 |
| 466270 | 5043908 | 201 |
| 466276 | 5043910 | 215 |
| 466282 | 5043916 | 195 |
| 466288 | 5043919 | 198 |
| 466291 | 5043924 | 187 |
| 466297 | 5043927 | 189 |
| 466303 | 5043929 | 189 |
| 466309 | 5043933 | 187 |
| 466313 | 5043938 | 215 |
| 466319 | 5043941 | 194 |
| 466326 | 5043943 | 200 |
| 466331 | 5043947 | 176 |
| 466335 | 5043950 | 216 |
| 466338 | 5043953 | 210 |
| 466346 | 5043955 | 204 |
| 466352 | 5043960 | 201 |
| 466357 | 5043966 | 195 |
| 466361 | 5043969 | 211 |
| 466363 | 5043974 | 200 |
| 466373 | 5043976 | 204 |
| 466376 | 5043978 | 185 |
| 466381 | 5043980 | 192 |
| 466387 | 5043982 | 200 |
| 466392 | 5043986 | 186 |
| 466470 | 5044032 | 207 |
| 466396 | 5043986 | 190 |
| 466402 | 5043990 | 190 |
| 466407 | 5043991 | 203 |
| 466412 | 5043992 | 189 |
| 466417 | 5043998 | 186 |
| 466421 | 5043998 | 180 |
| 466430 | 5044000 | 179 |
| 466436 | 5044003 | 182 |
| 466441 | 5044008 | 175 |
| 466445 | 5044013 | 176 |
| 466452 | 5044015 | 172 |
| 466458 | 5044016 | 169 |
| 466460 | 5044019 | 189 |
| 466463 | 5044021 | 197 |
| 466467 | 5044024 | 204 |
| 466473 | 5044024 | 183 |
| 466478 | 5044026 | 178 |
| 466480 | 5044031 | 194 |
| 466463 | 5044029 | 182 |
| 466457 | 5044027 | 159 |
| 466454 | 5044027 | 168 |
| 466455 | 5044026 | 166 |
| 466455 | 5044026 | 170 |
| 466455 | 5044026 | 162 |
| 466454 | 5044027 | 173 |
| 466453 | 5044028 | 171 |
| 466451 | 5044033 | 173 |
| 466451 | 5044034 | 166 |
| 466453 | 5044033 | 169 |
| 466452 | 5044034 | 165 |
| 466452 | 5044039 | 176 |
| 466453 | 5044044 | 186 |
| 466455 | 5044050 | 193 |
| 466454 | 5044057 | 173 |
| 466485 | 5044137 | 257 |
| 466453 | 5044064 | 179 |
| 466453 | 5044070 | 178 |
| 466453 | 5044075 | 196 |
| 466455 | 5044080 | 203 |
| 466457 | 5044085 | 220 |
| 466460 | 5044090 | 205 |
| 466463 | 5044097 | 200 |
| 466466 | 5044103 | 212 |

| | | |
|--------|---------|-----|
| 464705 | 5043948 | 244 |
| 464705 | 5043948 | 230 |
| 464705 | 5043948 | 239 |
| 464705 | 5043948 | 242 |
| 464705 | 5043948 | 252 |
| 464705 | 5043948 | 253 |
| 464705 | 5043948 | 247 |
| 464705 | 5043948 | 248 |
| 464705 | 5043948 | 238 |
| 464705 | 5043948 | 244 |
| 464705 | 5043948 | 233 |
| 464705 | 5043948 | 243 |
| 464705 | 5043948 | 241 |
| 464705 | 5043948 | 249 |
| 464705 | 5043948 | 237 |
| 464705 | 5043948 | 241 |
| 464705 | 5043948 | 242 |
| 464705 | 5043948 | 232 |
| 464705 | 5043947 | 239 |
| 464705 | 5043947 | 231 |
| 464705 | 5043947 | 234 |
| 464705 | 5043947 | 227 |
| 464705 | 5043947 | 233 |
| 464705 | 5043947 | 239 |
| 464705 | 5043947 | 231 |
| 464705 | 5043947 | 228 |
| 464705 | 5043947 | 233 |
| 464705 | 5043947 | 229 |
| 464705 | 5043947 | 235 |
| 464705 | 5043947 | 240 |
| 464705 | 5043947 | 230 |
| 464705 | 5043947 | 226 |
| 464705 | 5043947 | 257 |
| 464705 | 5043947 | 232 |
| 464705 | 5043947 | 251 |
| 464705 | 5043947 | 238 |
| 464705 | 5043947 | 229 |
| 464705 | 5043947 | 230 |
| 464705 | 5043947 | 244 |
| 464705 | 5043947 | 237 |
| 464705 | 5043947 | 263 |
| 464705 | 5043947 | 290 |
| 464705 | 5043947 | 313 |
| 464705 | 5043946 | 309 |
| 464704 | 5043946 | 309 |
| 464702 | 5043944 | 321 |
| 464700 | 5043942 | 346 |
| 464696 | 5043940 | 350 |
| 464694 | 5043939 | 360 |
| 464695 | 5043939 | 365 |
| 464694 | 5043940 | 381 |
| 464693 | 5043938 | 364 |
| 464690 | 5043939 | 378 |
| 464689 | 5043940 | 365 |
| 464689 | 5043940 | 349 |
| 464689 | 5043940 | 328 |
| 464689 | 5043940 | 338 |
| 464689 | 5043940 | 343 |
| 464689 | 5043940 | 340 |
| 464689 | 5043940 | 353 |
| 464689 | 5043940 | 335 |
| 464689 | 5043940 | 359 |
| 464689 | 5043940 | 329 |
| 464689 | 5043940 | 370 |
| 464689 | 5043940 | 369 |
| 464689 | 5043940 | 345 |
| 464688 | 5043940 | 330 |
| 464687 | 5043940 | 346 |
| 464686 | 5043939 | 340 |
| 464685 | 5043939 | 363 |
| 464684 | 5043940 | 365 |
| 464684 | 5043940 | 385 |
| 464683 | 5043940 | 413 |
| 464683 | 5043940 | 412 |
| 464682 | 5043941 | 418 |
| 464683 | 5043941 | 404 |
| 464683 | 5043942 | 425 |
| 464683 | 5043942 | 420 |
| 464684 | 5043942 | 426 |
| 464684 | 5043943 | 409 |
| 464684 | 5043942 | 417 |
| 464684 | 5043941 | 418 |

| | | |
|--------|---------|-----|
| 464282 | 5043953 | 353 |
| 464282 | 5043953 | 340 |
| 464283 | 5043952 | 315 |
| 464283 | 5043952 | 341 |
| 464284 | 5043952 | 340 |
| 464284 | 5043952 | 331 |
| 464284 | 5043952 | 344 |
| 464284 | 5043952 | 336 |
| 464285 | 5043952 | 340 |
| 464285 | 5043951 | 329 |
| 464285 | 5043950 | 329 |
| 464285 | 5043950 | 334 |
| 464285 | 5043950 | 344 |
| 464285 | 5043950 | 296 |
| 464284 | 5043954 | 318 |
| 464283 | 5043954 | 297 |
| 464283 | 5043954 | 285 |
| 464283 | 5043952 | 275 |
| 464284 | 5043954 | 224 |
| 464285 | 5043954 | 210 |
| 464286 | 5043954 | 208 |
| 464286 | 5043952 | 221 |
| 464285 | 5043950 | 271 |
| 464285 | 5043948 | 243 |
| 464281 | 5043934 | 262 |
| 464282 | 5043922 | 267 |
| 464281 | 5043929 | 240 |
| 464280 | 5043927 | 245 |
| 464281 | 5043925 | 234 |
| 464283 | 5043925 | 247 |
| 464283 | 5043924 | 271 |
| 464283 | 5043923 | 264 |
| 464284 | 5043920 | 267 |
| 464285 | 5043916 | 261 |
| 464289 | 5043915 | 270 |
| 464290 | 5043911 | 257 |
| 464293 | 5043906 | 243 |
| 464294 | 5043905 | 236 |
| 464293 | 5043905 | 235 |
| 464293 | 5043904 | 237 |
| 464292 | 5043904 | 214 |
| 464293 | 5043904 | 229 |
| 464293 | 5043901 | 246 |
| 464294 | 5043901 | 251 |
| 464294 | 5043901 | 236 |
| 464294 | 5043901 | 245 |
| 464294 | 5043901 | 250 |
| 464294 | 5043901 | 234 |
| 464294 | 5043901 | 238 |
| 464294 | 5043901 | 243 |
| 464294 | 5043901 | 254 |
| 464294 | 5043901 | 243 |
| 464294 | 5043901 | 256 |
| 464293 | 5043900 | 273 |
| 464293 | 5043900 | 246 |
| 464292 | 5043900 | 264 |
| 464291 | 5043897 | 253 |
| 464290 | 5043894 | 238 |
| 464289 | 5043893 | 238 |
| 464288 | 5043892 | 244 |
| 464288 | 5043891 | 234 |
| 464288 | 5043900 | 277 |
| 464287 | 5043890 | 261 |
| 464285 | 5043891 | 280 |
| 464282 | 5043894 | 258 |
| 464280 | 5043895 | 284 |
| 464276 | 5043895 | 291 |
| 464274 | 5043896 | 284 |
| 464272 | 5043900 | 274 |
| 464273 | 5043900 | 267 |
| 464273 | 5043901 | 261 |
| 464272 | 5043902 | 273 |
| 464271 | 5043902 | 277 |
| 464270 | 5043901 | 258 |
| 464269 | 5043902 | 262 |
| 464268 | 5043902 | 254 |
| 464268 | 5043903 | 280 |
| 464269 | 5043906 | 277 |
| 464269 | 5043904 | 270 |
| 464270 | 5043904 | 252 |
| 464271 | 5043904 | 260 |
| 464272 | 5043904 | 255 |
| 464273 | 5043904 | 282 |
| 464274 | 5043904 | 256 |
| 464275 | 5043903 | 250 |

| | | |
|--------|---------|-----|
| 464621 | 5043905 | 276 |
| 464621 | 5043905 | 291 |
| 464621 | 5043905 | 274 |
| 464621 | 5043905 | 281 |
| 464621 | 5043905 | 273 |
| 464621 | 5043905 | 285 |
| 464621 | 5043905 | 284 |
| 464621 | 5043905 | 296 |
| 464621 | 5043905 | 288 |
| 464621 | 5043905 | 273 |
| 464621 | | |

| | | |
|--------|---------|-----|
| 463895 | 5044664 | 254 |
| 463888 | 5044679 | 251 |
| 463883 | 5044691 | 233 |
| 463881 | 5044700 | 199 |
| 463878 | 5044705 | 202 |
| 463877 | 5044707 | 222 |
| 463880 | 5044704 | 243 |
| 463881 | 5044704 | 246 |
| 463881 | 5044705 | 232 |
| 463880 | 5044709 | 203 |
| 463876 | 5044714 | 180 |
| 463857 | 5044734 | 261 |
| 463847 | 5044744 | 293 |
| 463841 | 5044750 | 271 |
| 463829 | 5044764 | 260 |
| 463838 | 5044752 | 265 |
| 463857 | 5044734 | 202 |
| 463871 | 5044716 | 242 |
| 463878 | 5044690 | 252 |
| 463888 | 5044666 | 269 |
| 463897 | 5044643 | 226 |
| 463910 | 5044621 | 236 |
| 463927 | 5044599 | 236 |
| 463942 | 5044577 | 241 |
| 463952 | 5044555 | 224 |
| 463953 | 5044973 | 233 |
| 463951 | 5044889 | 209 |
| 463986 | 5044896 | 229 |
| 463901 | 5044904 | 224 |
| 463910 | 5044912 | 214 |
| 463917 | 5044923 | 212 |
| 463921 | 5044938 | 216 |
| 463928 | 5044948 | 212 |
| 463934 | 5044956 | 232 |
| 463946 | 5044967 | 238 |
| 463960 | 5044982 | 215 |
| 463950 | 5044982 | 231 |
| 463943 | 5044975 | 235 |
| 463936 | 5044969 | 228 |
| 463929 | 5044963 | 232 |
| 463923 | 5044955 | 215 |
| 463920 | 5044947 | 197 |
| 463917 | 5044940 | 196 |
| 463915 | 5044934 | 203 |
| 463914 | 5044925 | 224 |
| 463911 | 5044918 | 221 |
| 463904 | 5044908 | 215 |
| 463897 | 5044900 | 193 |
| 463890 | 5044895 | 242 |
| 463881 | 5044890 | 253 |
| 463871 | 5044889 | 253 |
| 463968 | 5044993 | 235 |
| 463975 | 5045005 | 261 |
| 463985 | 5045010 | 179 |
| 463993 | 5045016 | 197 |
| 463999 | 5045024 | 191 |
| 464005 | 5045032 | 211 |
| 464011 | 5045041 | 197 |
| 464017 | 5045054 | 177 |
| 464022 | 5045066 | 199 |
| 464025 | 5045077 | 201 |
| 464030 | 5045086 | 202 |
| 464034 | 5045093 | 185 |
| 464037 | 5045105 | 185 |
| 464043 | 5045115 | 185 |
| 464047 | 5045125 | 151 |
| 464044 | 5045127 | 193 |
| 464039 | 5045115 | 190 |
| 464033 | 5045101 | 184 |
| 464030 | 5045090 | 182 |
| 464023 | 5045081 | 201 |
| 464018 | 5045070 | 185 |
| 464015 | 5045060 | 211 |
| 464008 | 5045049 | 195 |
| 464002 | 5045040 | 209 |
| 463993 | 5045030 | 193 |
| 463988 | 5045023 | 197 |
| 463980 | 5045018 | 223 |
| 463973 | 5045012 | 239 |
| 463965 | 5045002 | 218 |
| 463958 | 5044991 | 203 |
| 464048 | 5044391 | 227 |
| 464043 | 5044402 | 193 |
| 464042 | 5044411 | 187 |
| 464044 | 5044418 | 188 |
| 464041 | 5044430 | 203 |

| | | |
|--------|---------|-----|
| 466467 | 5044109 | 210 |
| 466469 | 5044115 | 227 |
| 466472 | 5044119 | 241 |
| 466477 | 5044126 | 247 |
| 466479 | 5044132 | 249 |
| 466483 | 5044136 | 255 |
| 466488 | 5044140 | 231 |
| 466493 | 5044147 | 255 |
| 466498 | 5044151 | 229 |
| 466499 | 5044155 | 213 |
| 466502 | 5044160 | 179 |
| 466504 | 5044163 | 191 |
| 466509 | 5044165 | 214 |
| 466513 | 5044168 | 232 |
| 466516 | 5044172 | 245 |
| 466519 | 5044175 | 233 |
| 466522 | 5044178 | 227 |
| 466527 | 5044181 | 227 |
| 466531 | 5044187 | 224 |
| 466478 | 5044907 | 158 |
| 466521 | 5044848 | 164 |
| 466516 | 5044855 | 174 |
| 466511 | 5044860 | 189 |
| 466507 | 5044866 | 216 |
| 466504 | 5044871 | 212 |
| 466500 | 5044876 | 195 |
| 466496 | 5044881 | 192 |
| 466492 | 5044887 | 171 |
| 466489 | 5044892 | 149 |
| 466486 | 5044896 | 154 |
| 466483 | 5044901 | 159 |
| 466481 | 5044905 | 145 |
| 466479 | 5044908 | 152 |
| 466477 | 5044907 | 148 |
| 466478 | 5044905 | 159 |
| 466484 | 5044899 | 162 |
| 466488 | 5044892 | 178 |
| 466493 | 5044884 | 193 |
| 466498 | 5044876 | 218 |
| 466504 | 5044867 | 211 |
| 466511 | 5044858 | 175 |
| 466517 | 5044850 | 195 |
| 466520 | 5044025 | 189 |
| 466485 | 5044027 | 182 |
| 466489 | 5044028 | 176 |
| 466497 | 5044027 | 166 |
| 466503 | 5044025 | 177 |
| 466509 | 5044025 | 168 |
| 466515 | 5044025 | 165 |
| 466528 | 5044024 | 200 |
| 466534 | 5044023 | 206 |
| 466542 | 5044021 | 215 |
| 466546 | 5044021 | 234 |
| 466549 | 5044020 | 224 |
| 466559 | 5044017 | 247 |
| 466563 | 5044020 | 227 |
| 466571 | 5044020 | 222 |
| 466572 | 5044025 | 200 |
| 466570 | 5044032 | 207 |
| 466566 | 5044035 | 203 |
| 466564 | 5044035 | 201 |
| 466556 | 5044033 | 217 |
| 466551 | 5044032 | 210 |
| 466545 | 5044032 | 192 |
| 466539 | 5044032 | 192 |
| 466535 | 5044033 | 189 |
| 466525 | 5044034 | 189 |
| 466518 | 5044036 | 176 |
| 466511 | 5044035 | 181 |
| 466504 | 5044033 | 169 |
| 466500 | 5044032 | 174 |
| 466496 | 5044033 | 177 |
| 466486 | 5044032 | 176 |
| 466550 | 5044789 | 219 |
| 466556 | 5044787 | 191 |
| 466552 | 5044795 | 176 |
| 466548 | 5044802 | 174 |
| 466545 | 5044807 | 157 |
| 466541 | 5044813 | 159 |
| 466538 | 5044818 | 174 |
| 466533 | 5044825 | 161 |
| 466530 | 5044831 | 176 |
| 466526 | 5044837 | 181 |
| 466524 | 5044842 | 181 |
| 466523 | 5044842 | 181 |

| | | |
|--------|---------|-----|
| 464684 | 5043941 | 421 |
| 464685 | 5043941 | 366 |
| 464685 | 5043940 | 364 |
| 464685 | 5043940 | 378 |
| 464685 | 5043939 | 360 |
| 464686 | 5043938 | 378 |
| 464687 | 5043938 | 359 |
| 464687 | 5043938 | 361 |
| 464687 | 5043938 | 362 |
| 464688 | 5043938 | 361 |
| 464688 | 5043939 | 371 |
| 464688 | 5043939 | 376 |
| 464688 | 5043941 | 376 |
| 464688 | 5043941 | 362 |
| 464688 | 5043942 | 385 |
| 464688 | 5043942 | 377 |
| 464689 | 5043942 | 378 |
| 464689 | 5043942 | 363 |
| 464690 | 5043942 | 390 |
| 464691 | 5043941 | 369 |
| 464691 | 5043941 | 361 |
| 464691 | 5043941 | 386 |
| 464692 | 5043940 | 381 |
| 464692 | 5043940 | 380 |
| 464691 | 5043940 | 379 |
| 464691 | 5043940 | 370 |
| 464691 | 5043940 | 393 |
| 464691 | 5043940 | 385 |
| 464691 | 5043940 | 365 |
| 464691 | 5043940 | 379 |
| 464691 | 5043940 | 387 |
| 464691 | 5043940 | 365 |
| 464691 | 5043940 | 375 |
| 464691 | 5043940 | 367 |
| 464691 | 5043940 | 391 |
| 464691 | 5043940 | 370 |
| 464691 | 5043940 | 385 |
| 464691 | 5043941 | 367 |
| 464691 | 5043941 | 362 |
| 464691 | 5043941 | 373 |
| 464691 | 5043941 | 369 |
| 464691 | 5043941 | 362 |
| 464690 | 5043941 | 379 |
| 464690 | 5043941 | 394 |
| 464690 | 5043941 | 378 |
| 464690 | 5043941 | 363 |
| 464690 | 5043941 | 361 |
| 464690 | 5043941 | 379 |
| 464690 | 5043941 | 379 |
| 464690 | 5043941 | 412 |
| 464690 | 5043941 | 424 |
| 464690 | 5043941 | 410 |
| 464690 | 5043941 | 415 |
| 464690 | 5043941 | 417 |
| 464690 | 5043942 | 397 |
| 464689 | 5043943 | 360 |
| 464689 | 5043943 | 378 |
| 464688 | 5043943 | 399 |
| 464687 | 5043944 | 428 |
| 464687 | 5043945 | 428 |
| 464686 | 5043946 | 417 |
| 464686 | 5043947 | 413 |
| 464685 | 5043948 | 419 |
| 464685 | 5043948 | 419 |
| 464684 | 5043949 | 419 |
| 464684 | 5043949 | 418 |
| 464684 | 5043949 | 424 |
| 464685 | 5043948 | 397 |
| 464686 | 5043948 | 422 |
| 464687 | 5043947 | 410 |
| 464687 | 5043947 | 407 |
| 464687 | 5043947 | 412 |
| 464687 | 5043947 | 389 |
| 464687 | 5043947 | 404 |
| 464687 | 5043947 | 421 |
| 464686 | 5043947 | 369 |
| 464686 | 5043947 | 397 |
| 464685 | 5043947 | 369 |
| 464685 | 5043947 | 377 |
| 464684 | 5043946 | 388 |
| 464685 | 5043946 | 376 |
| 464685 | 5043945 | 376 |

| | | |
|--------|---------|-----|
| 464275 | 5043902 | 252 |
| 464276 | 5043902 | 248 |
| 464276 | 5043902 | 245 |
| 464275 | 5043901 | 285 |
| 464274 | 5043901 | 280 |
| 464273 | 5043899 | 267 |
| 464273 | 5043899 | 272 |
| 464273 | 5043898 | 290 |
| 464273 | 5043897 | 266 |
| 464273 | 5043896 | 286 |
| 464272 | 5043896 | 282 |
| 464272 | 5043897 | 274 |
| 464272 | 5043898 | 273 |
| 464272 | 5043899 | 281 |
| 464272 | 5043900 | 283 |
| 464272 | 5043901 | 296 |
| 464272 | 5043901 | 296 |
| 464272 | 5043902 | 277 |
| 464273 | 5043902 | 275 |
| 464273 | 5043902 | 280 |
| 464273 | 5043902 | 284 |
| 464273 | 5043902 | 263 |
| 464273 | 5043902 | 280 |
| 464273 | 5043902 | 266 |
| 464274 | 5043902 | 267 |
| 464274 | 5043901 | 283 |
| 464275 | 5043901 | 264 |
| 464275 | 5043901 | 272 |
| 464274 | 5043900 | 279 |
| 464274 | 5043899 | 287 |
| 464274 | 5043898 | 285 |
| 464273 | 5043898 | 286 |
| 464273 | 5043898 | 270 |
| 464273 | 5043899 | 285 |
| 464273 | 5043899 | 276 |
| 464272 | 5043900 | 265 |
| 464271 | 5043900 | 275 |
| 464271 | 5043900 | 282 |
| 464271 | 5043900 | 287 |
| 464271 | 5043900 | 264 |
| 464271 | 5043901 | 283 |
| 464271 | 5043901 | 285 |
| 464272 | 5043900 | 290 |
| 464272 | 5043900 | 270 |
| 464273 | 5043900 | 270 |
| 464274 | 5043899 | 280 |
| 464274 | 5043899 | 273 |
| 464275 | 5043899 | 270 |
| 464275 | 5043898 | 273 |
| 464276 | 5043898 | 274 |
| 464276 | 5043898 | 276 |
| 464276 | 5043898 | 282 |
| 464276 | 5043898 | 277 |
| 464276 | 5043898 | 273 |
| 464276 | 5043898 | 285 |
| 464276 | 5043898 | 269 |
| 464276 | 5043898 | 275 |
| 464276 | 5043899 | 282 |
| 464276 | 5043899 | 288 |
| 464276 | 5043899 | 278 |
| 464276 | 5043899 | 266 |
| 464276 | 5043899 | 274 |
| 464276 | 5043899 | 296 |
| 464276 | 5043899 | 285 |
| 464276 | 5043899 | 270 |
| 464276 | 5043899 | 293 |
| 464276 | 5043899 | 293 |
| 464276 | 5043900 | 288 |
| 464276 | 5043902 | 298 |
| 464276 | 5043904 | 296 |
| 464276 | 5043906 | 303 |
| 464276 | 5043906 | 297 |
| 464276 | 5043906 | 302 |
| 464276 | 5043906 | 300 |
| 464276 | 5043906 | 287 |
| 464274 | 5043905 | 292 |
| 464271 | 5043906 | 298 |
| 464267 | 5043905 | 279 |
| 464260 | 5043902 | 292 |

| | | |
|--------|---------|-----|
| 464623 | 5043902 | 307 |
| 464625 | 5043901 | 335 |
| 464628 | 5043899 | 337 |
| 464635 | 5043899 | 356 |
| 464633 | 5043898 | 363 |
| 464633 | 5043896 | 392 |
| 464634 | 504389 | |

| | | |
|--------|---------|-----|
| 464039 | 5044441 | 236 |
| 464031 | 5044456 | 233 |
| 464026 | 5044466 | 234 |
| 464021 | 5044476 | 249 |
| 464015 | 5044485 | 273 |
| 464009 | 5044494 | 257 |
| 464009 | 5044495 | 253 |
| 464009 | 5044496 | 260 |
| 464009 | 5044496 | 258 |
| 464009 | 5044496 | 267 |
| 464009 | 5044496 | 261 |
| 464009 | 5044496 | 271 |
| 464009 | 5044496 | 259 |
| 464010 | 5044496 | 260 |
| 464010 | 5044496 | 249 |
| 464010 | 5044496 | 261 |
| 464010 | 5044496 | 270 |
| 464010 | 5044496 | 266 |
| 464010 | 5044496 | 263 |
| 464010 | 5044496 | 248 |
| 464003 | 5044502 | 237 |
| 463992 | 5044512 | 233 |
| 463981 | 5044524 | 228 |
| 463970 | 5044535 | 231 |
| 463962 | 5044545 | 254 |
| 463964 | 5044534 | 228 |
| 463985 | 5044516 | 240 |
| 464004 | 5044496 | 250 |
| 464019 | 5044476 | 222 |
| 464028 | 5044454 | 211 |
| 464036 | 5044417 | 207 |
| 464043 | 5044386 | 214 |
| 464084 | 5045188 | 202 |
| 464051 | 5045134 | 140 |
| 464053 | 5045143 | 157 |
| 464061 | 5045150 | 180 |
| 464062 | 5045164 | 185 |
| 464066 | 5045171 | 195 |
| 464073 | 5045176 | 196 |
| 464078 | 5045182 | 200 |
| 464086 | 5045192 | 219 |
| 464089 | 5045196 | 217 |
| 464094 | 5045195 | 207 |
| 464097 | 5045195 | 228 |
| 464097 | 5045195 | 217 |
| 464097 | 5045194 | 220 |
| 464097 | 5045194 | 212 |
| 464097 | 5045194 | 206 |
| 464099 | 5045198 | 198 |
| 464103 | 5045203 | 213 |
| 464106 | 5045209 | 208 |
| 464092 | 5045208 | 210 |
| 464089 | 5045203 | 216 |
| 464087 | 5045199 | 219 |
| 464084 | 5045195 | 221 |
| 464081 | 5045192 | 219 |
| 464078 | 5045188 | 220 |
| 464075 | 5045184 | 216 |
| 464071 | 5045180 | 207 |
| 464068 | 5045173 | 195 |
| 464064 | 5045167 | 183 |
| 464058 | 5045160 | 172 |
| 464053 | 5045149 | 166 |
| 464047 | 5045136 | 161 |
| 464109 | 5044262 | 178 |
| 464137 | 5044215 | 232 |
| 464132 | 5044223 | 194 |
| 464126 | 5044232 | 193 |
| 464120 | 5044242 | 176 |
| 464116 | 5044251 | 161 |
| 464103 | 5044271 | 208 |
| 464100 | 5044280 | 234 |
| 464096 | 5044291 | 215 |
| 464091 | 5044301 | 226 |
| 464086 | 5044311 | 246 |
| 464081 | 5044320 | 244 |
| 464077 | 5044329 | 240 |
| 464072 | 5044338 | 270 |
| 464067 | 5044347 | 249 |
| 464063 | 5044357 | 247 |
| 464059 | 5044366 | 237 |
| 464058 | 5044369 | 204 |
| 464051 | 5044384 | 164 |
| 464055 | 5044359 | 256 |
| 464068 | 5044338 | 263 |
| 464083 | 5044307 | 227 |

| | | |
|--------|---------|-----|
| 466528 | 5044833 | 176 |
| 466528 | 5044821 | 218 |
| 466524 | 5044814 | 213 |
| 466528 | 5044814 | 189 |
| 466533 | 5044813 | 188 |
| 466538 | 5044808 | 165 |
| 466542 | 5044802 | 169 |
| 466546 | 5044797 | 165 |
| 466545 | 5044797 | 163 |
| 466545 | 5044796 | 190 |
| 466549 | 5044792 | 201 |
| 466550 | 5044789 | 209 |
| 466550 | 5044789 | 215 |
| 466550 | 5044789 | 209 |
| 466550 | 5044789 | 198 |
| 466550 | 5044789 | 202 |
| 466550 | 5044789 | 179 |
| 466550 | 5044789 | 112 |
| 466550 | 5044789 | 237 |
| 466534 | 5044190 | 235 |
| 466538 | 5044192 | 242 |
| 466542 | 5044196 | 267 |
| 466545 | 5044201 | 262 |
| 466548 | 5044205 | 252 |
| 466552 | 5044209 | 212 |
| 466556 | 5044212 | 215 |
| 466559 | 5044213 | 222 |
| 466564 | 5044218 | 201 |
| 466568 | 5044221 | 218 |
| 466573 | 5044225 | 220 |
| 466575 | 5044228 | 217 |
| 466582 | 5044237 | 216 |
| 466585 | 5044243 | 221 |
| 466591 | 5044248 | 233 |
| 466595 | 5044252 | 227 |
| 466600 | 5044256 | 238 |
| 466604 | 5044260 | 235 |
| 466606 | 5044263 | 247 |
| 466608 | 5044267 | 247 |
| 466612 | 5044271 | 231 |
| 466618 | 5044278 | 208 |
| 466620 | 5044282 | 197 |
| 466621 | 5044284 | 190 |
| 466622 | 5044289 | 174 |
| 466624 | 5044293 | 161 |
| 466659 | 5044781 | 171 |
| 466616 | 5044665 | 154 |
| 466614 | 5044672 | 178 |
| 466613 | 5044675 | 180 |
| 466611 | 5044681 | 181 |
| 466608 | 5044687 | 171 |
| 466608 | 5044688 | 177 |
| 466608 | 5044688 | 176 |
| 466608 | 5044689 | 163 |
| 466608 | 5044689 | 191 |
| 466607 | 5044690 | 209 |
| 466603 | 5044700 | 221 |
| 466602 | 5044702 | 180 |
| 466599 | 5044709 | 180 |
| 466596 | 5044716 | 178 |
| 466594 | 5044721 | 180 |
| 466592 | 5044723 | 173 |
| 466590 | 5044729 | 169 |
| 466587 | 5044735 | 165 |
| 466584 | 5044740 | 196 |
| 466581 | 5044744 | 199 |
| 466578 | 5044752 | 190 |
| 466574 | 5044759 | 178 |
| 466571 | 5044763 | 169 |
| 466566 | 5044770 | 163 |
| 466561 | 5044776 | 160 |
| 466559 | 5044545 | 143 |
| 466558 | 5044551 | 138 |
| 466558 | 5044555 | 135 |
| 466556 | 5044559 | 149 |
| 466554 | 5044564 | 148 |
| 466552 | 5044569 | 142 |
| 466550 | 5044572 | 149 |
| 466548 | 5044575 | 145 |
| 466546 | 5044581 | 144 |
| 466544 | 5044586 | 143 |
| 466541 | 5044591 | 147 |
| 466540 | 5044596 | 153 |
| 466539 | 5044601 | 145 |
| 466536 | 5044605 | 144 |
| 466534 | 5044612 | 162 |

| | | |
|--------|---------|-----|
| 464685 | 5043945 | 393 |
| 464686 | 5043944 | 393 |
| 464687 | 5043944 | 367 |
| 464687 | 5043944 | 364 |
| 464687 | 5043943 | 398 |
| 464687 | 5043943 | 377 |
| 464687 | 5043943 | 386 |
| 464686 | 5043943 | 361 |
| 464686 | 5043943 | 340 |
| 464686 | 5043943 | 376 |
| 464686 | 5043943 | 362 |
| 464686 | 5043943 | 350 |
| 464685 | 5043943 | 331 |
| 464683 | 5043943 | 323 |
| 464681 | 5043943 | 271 |
| 464678 | 5043943 | 207 |
| 464675 | 5043943 | 217 |
| 464671 | 5043943 | 196 |
| 464667 | 5043944 | 236 |
| 464663 | 5043946 | 241 |
| 464660 | 5043946 | 231 |
| 464657 | 5043945 | 254 |
| 464657 | 5043945 | 225 |
| 464656 | 5043944 | 236 |
| 464656 | 5043944 | 232 |
| 464656 | 5043946 | 241 |
| 464656 | 5043946 | 261 |
| 464656 | 5043947 | 283 |
| 464653 | 5043949 | 290 |
| 464653 | 5043950 | 248 |
| 464651 | 5043952 | 220 |
| 464651 | 5043954 | 239 |
| 464651 | 5043954 | 210 |
| 464651 | 5043954 | 214 |
| 464650 | 5043954 | 209 |
| 464650 | 5043954 | 195 |
| 464649 | 5043955 | 214 |
| 464649 | 5043955 | 228 |
| 464648 | 5043955 | 231 |
| 464647 | 5043955 | 235 |
| 464647 | 5043956 | 241 |
| 464647 | 5043956 | 227 |
| 464646 | 5043957 | 228 |
| 464646 | 5043958 | 223 |
| 464646 | 5043959 | 244 |
| 464645 | 5043960 | 231 |
| 464644 | 5043963 | 242 |
| 464644 | 5043966 | 247 |
| 464642 | 5043967 | 233 |
| 464641 | 5043968 | 234 |
| 464642 | 5043968 | 248 |
| 464643 | 5043967 | 242 |
| 464644 | 5043965 | 228 |
| 464644 | 5043965 | 235 |
| 464644 | 5043964 | 228 |
| 464645 | 5043963 | 230 |
| 464645 | 5043963 | 245 |
| 464645 | 5043963 | 230 |
| 464645 | 5043963 | 236 |
| 464644 | 5043963 | 226 |
| 464643 | 5043963 | 230 |
| 464642 | 5043962 | 244 |
| 464642 | 5043962 | 246 |
| 464642 | 5043961 | 232 |
| 464643 | 5043961 | 232 |
| 464643 | 5043960 | 233 |
| 464646 | 5043960 | 239 |
| 464647 | 5043959 | 240 |
| 464647 | 5043959 | 232 |
| 464647 | 5043959 | 236 |
| 464648 | 5043958 | 239 |
| 464648 | 5043958 | 238 |
| 464649 | 5043957 | 235 |
| 464649 | 5043957 | 235 |
| 464649 | 5043957 | 227 |
| 464649 | 5043957 | 232 |
| 464649 | 5043957 | 217 |
| 464649 | 5043956 | 225 |
| 464649 | 5043956 | 225 |
| 464648 | 5043955 | 227 |
| 464648 | 5043954 | 243 |

| | | |
|--------|---------|-----|
| 464257 | 5043899 | 303 |
| 464253 | 5043899 | 316 |
| 464251 | 5043895 | 302 |
| 464246 | 5043894 | 309 |
| 464242 | 5043894 | 300 |
| 464240 | 5043891 | 303 |
| 464240 | 5043889 | 311 |
| 464240 | 5043888 | 302 |
| 464239 | 5043887 | 317 |
| 464239 | 5043887 | 291 |
| 464239 | 5043886 | 305 |
| 464239 | 5043886 | 311 |
| 464239 | 5043886 | 292 |
| 464239 | 5043884 | 301 |
| 464237 | 5043880 | 292 |
| 464234 | 5043875 | 286 |
| 464233 | 5043874 | 314 |
| 464230 | 5043873 | 322 |
| 464229 | 5043870 | 313 |
| 464232 | 5043869 | 307 |
| 464232 | 5043869 | 298 |
| 464232 | 5043869 | 291 |
| 464232 | 5043869 | 300 |
| 464231 | 5043869 | 309 |
| 464231 | 5043868 | 288 |
| 464231 | 5043868 | 350 |
| 464232 | 5043877 | 295 |
| 464232 | 5043877 | 289 |
| 464232 | 5043876 | 294 |
| 464232 | 5043876 | 279 |
| 464232 | 5043877 | 290 |
| 464233 | 5043877 | 285 |
| 464233 | 5043877 | 291 |
| 464233 | 5043878 | 311 |
| 464235 | 5043880 | 286 |
| 464238 | 5043878 | 265 |
| 464241 | 5043878 | 260 |
| 464242 | 5043878 | 273 |
| 464242 | 5043878 | 254 |
| 464240 | 5043879 | 269 |
| 464240 | 5043878 | 265 |
| 464238 | 5043875 | 271 |
| 464239 | 5043875 | 285 |
| 464238 | 5043874 | 257 |
| 464238 | 5043874 | 267 |
| 464228 | 5043873 | 271 |
| 464228 | 5043873 | 297 |
| 464227 | 5043872 | 256 |
| 464228 | 5043873 | 271 |
| 464227 | 5043872 | 271 |
| 464228 | 5043872 | 268 |
| 464229 | 5043874 | 262 |
| 464230 | 5043874 | 271 |
| 464230 | 5043874 | 267 |
| 464229 | 5043874 | 266 |
| 464230 | 5043873 | 264 |
| 464230 | 5043873 | 276 |
| 464230 | 5043872 | 276 |
| 464230 | 5043872 | 259 |
| 464230 | 5043873 | 286 |
| 464230 | 5043873 | 250 |
| 464229 | 5043873 | 261 |
| 464230 | 5043875 | 245 |
| 464230 | 5043876 | 250 |
| 464231 | 5043877 | 262 |
| 464231 | 5043877 | 272 |
| 464231 | 5043877 | 259 |
| 464231 | 5043877 | 261 |
| 464231 | 5043877 | 265 |
| 464231 | 5043878 | 274 |
| 464231 | 5043877 | 263 |
| 464230 | 5043877 | 276 |
| 464230 | 5043877 | 258 |
| 464229 | 5043876 | 268 |
| 464229 | 5043876 | 276 |
| 464229 | 5043876 | 265 |
| 464229 | 5043875 | 277 |
| 464229 | 5043875 | 273 |
| 464229 | 5043875 | 271 |
| 464229 | 5043875 | 264 |
| 464229 | 5043874 | 270 |
| 464228 | 5043874 | 267 |
| 464228 | 5043874 | 265 |
| 464228 | 5043874 | 284 |
| 464228 | 5043874 | 264 |
| 464228 | 5043873 | 274 |

| | | |
|--------|---------|-----|
| 464161 | 5045271 | 202 |
| 464160 | 5045273 | 208 |
| 464159 | 5045275 | 197 |
| 464159 | 5045275 | 211 |
| 464159 | 5045275 | 212 |
| 464159 | 5045275 | 216 |
| 464159 | 5045275 | 213 |
| 464159 | 5045275 | 216 |
| 464159 | 5045275 | 210 |
| 464159 | 5045275 | 211 |
| 464159 | 5045275 | 212 |
| 464160 | 5045275 | 208 |
| 464160 | 5045275 | 202 |
| 464160 | 5045275 | 207 |
| 464160 | 5045275 | 209 |
| 464160 | 5045275 | 203 |
| 464160 | 5045275 | 214 |
| 464160 | 5045275 | 210 |
| 464160 | 5045274 | 208 |
| 464160 | 5045274 | 208 |
| 464160 | 5045274 | 205 |
| 464160 | 5045274 | 224 |
| 464161 | 5045274 | 209 |
| 464161 | 5045274 | 223 |
| 464161 | 5045274 | 208 |
| 464161 | 5045274 | 200 |
| 464161 | 5045274 | 209 |
| 464161 | 5045274 | 216 |
| 464161 | 5045274 | 196 |
| 464161 | 5045274 | 204 |
| 464161 | 5045274 | 194 |
| 464161 | 5045273 | 189 |
| 464156 | 5045270 | 183 |
| 464152 | 5045266 | 190 |
| 464149 | 5045263 | 194 |
| 464168 | 5044097 | 228 |
| 464164 | 5044106 | 229 |
| 464160 | 5044116 | 243 |
| 464158 | 5044123 | 236 |
| 464156 | 5044126 | 252 |
| 464156 | 5044126 | 239 |
| 464156 | 5044126 | 253 |
| 464156 | 5044126 | 240 |
| 464156 | 5044126 | 251 |
| 464157 | 5044125 | 236 |
| 464157 | 5044124 | 244 |
| 464157 | 5044124 | 251 |
| 464158 | 5044124 | 242 |
| 464158 | 5044124 | 244 |
| 464159 | 5044125 | 254 |
| 464159 | 5044125 | 251 |
| 464160 | 5044126 | 246 |
| 464160 | 5044125 | 255 |
| 464160 | 5044125 | 248 |
| 464160 | 5044124 | 251 |
| 464158 | 5044126 | 236 |
| 464154 | 5044132 | 248 |
| 464153 | 5044138 | 273 |
| 464150 | 5044148 | 278 |
| 464150 | 5044144 | 287 |
| 464158 | 5044119 | 254 |
| 464168 | 5044094 | 289 |
| 464225 | 5043995 | 266 |
| 464226 | 5043996 | 281 |
| 464227 | 5043992 | 275 |
| 464229 | 5043989 | 287 |
| 464229 | 5043990 | 278 |
| 464225 | 5043993 | 281 |
| 464224 | 5044001 | 265 |
| 464221 | 5044006 | 279 |
| 464216 | 5044017 | 281 |
| 464214 | 5044023 | 257 |
| 464210 | 5044031 | 232 |
| 464206 | 5044037 | 251 |
| 464198 | 5044045 | 266 |
| 464193 | 5044052 | 229 |
| 464191 | 5044056 | 239 |
| 464184 | 5044065 | 231 |
| 464179 | 5044073 | 291 |
| 464176 | 5044081 | 241 |
| 464172 | 5044089 | 235 |
| 464177 | 5044073 | 259 |
| 464190 | 5044057 | 262 |
| 464204 | 5044037 | 292 |
| 464215 | 5044014 | 302 |

| | | |
|--------|---------|-----|
| 467205 | 5044055 | 156 |
| 467207 | 5044081 | 141 |
| 467208 | 5044104 | 124 |
| 467211 | 5044128 | 163 |
| 467213 | 5044156 | 176 |
| 467216 | 5044183 | 188 |
| 467219 | 5044212 | 192 |
| 467220 | 5044239 | 188 |
| 467223 | 5044266 | 186 |
| 467225 | 5044294 | 190 |
| 467226 | 5044318 | 193 |
| 467228 | 5044344 | 204 |
| 467230 | 5044374 | 201 |
| 467231 | 5044406 | 207 |
| 467235 | 5044438 | 203 |
| 467237 | 5044472 | 203 |
| 467240 | 5044504 | 178 |
| 467242 | 5044536 | 178 |
| 467245 | 5044568 | 193 |
| 467247 | 5044600 | 199 |
| 467251 | 5044630 | 190 |
| 467253 | 5044654 | 191 |
| 467254 | 5044673 | 198 |
| 467254 | 5044697 | 200 |
| 467257 | 5044723 | 186 |
| 467258 | 5044749 | 181 |
| 467260 | 5044771 | 210 |
| 467262 | 5044793 | 235 |
| 467265 | 5044812 | 222 |
| 467265 | 5044822 | 188 |
| 467267 | 5044832 | 190 |
| 467268 | 5044845 | 191 |
| 467270 | 5044858 | 201 |
| 467271 | 5044873 | 207 |
| 467273 | 5044890 | 228 |
| 467274 | 5044905 | 224 |
| 467274 | 5044919 | 235 |
| 467270 | 5044931 | 220 |
| 467257 | 5044923 | 201 |
| 467263 | 5044909 | 212 |
| 467267 | 5044890 | 215 |
| 467265 | 5044874 | 213 |
| 467264 | 5044857 | 200 |
| 467261 | 5044836 | 197 |
| 467262 | 5044816 | 235 |
| 467272 | 5044821 | 259 |
| 467290 | 5044837 | 256 |
| 467306 | 5044856 | 266 |
| 467323 | 5044877 | 277 |
| 467336 | 5044897 | 209 |
| 467342 | 5044919 | 168 |
| 467346 | 5044940 | 156 |
| 467350 | 5044961 | 197 |
| 467355 | 5044974 | 242 |
| 467358 | 5044990 | 235 |
| 467349 | 5045005 | 219 |
| 467340 | 5045019 | 230 |
| 467329 | 5045035 | 228 |
| 467319 | 5045046 | 210 |
| 467307 | 5045058 | 237 |
| 467294 | 5045077 | 235 |
| 467283 | 5045097 | 234 |
| 467277 | 5045117 | 213 |
| 467273 | 5045137 | 225 |
| 467273 | 5045149 | 222 |
| 467273 | 5045154 | 244 |
| 467274 | 5045158 | 197 |
| 467275 | 5045166 | 158 |
| 467275 | 5045179 | 183 |
| 467274 | 5045195 | 169 |
| 467273 | 5045210 | 178 |
| 467269 | 5045230 | 199 |
| 467266 | 5045248 | 201 |
| 467261 | 5045262 | 204 |
| 467256 | 5045280 | 188 |
| 467253 | 5045297 | 141 |
| 467250 | 5045314 | 173 |
| 467246 | 5045331 | 195 |
| 467242 | 5045346 | 224 |
| 467238 | 5045362 | 226 |
| 467233 | 5045375 | 226 |
| 467225 | 5045386 | 211 |
| 467218 | 5045396 | 223 |
| 467217 | 5045398 | 224 |
| 467217 | 5045398 | 223 |
| 467217 | 5045398 | 221 |

| | | |
|--------|---------|-----|
| 464604 | 5043947 | 205 |
| 464605 | 5043947 | 206 |
| 464605 | 5043947 | 215 |
| 464605 | 5043947 | 209 |
| 464605 | 5043947 | 210 |
| 464605 | 5043947 | 208 |
| 464605 | 5043947 | 209 |
| 464605 | 5043947 | 202 |
| 464605 | 5043947 | 199 |
| 464605 | 5043947 | 199 |
| 464605 | 5043947 | 213 |
| 464605 | 5043947 | 217 |
| 464605 | 5043947 | 210 |
| 464605 | 5043947 | 205 |
| 464605 | 5043947 | 212 |
| 464605 | 5043947 | 197 |
| 464605 | 5043947 | 209 |
| 464605 | 5043947 | 195 |
| 464605 | 5043947 | 200 |
| 464605 | 5043947 | 209 |
| 464605 | 5043947 | 189 |
| 464605 | 5043947 | 202 |
| 464605 | 5043947 | 196 |
| 464605 | 5043947 | 207 |
| 464605 | 5043947 | 201 |
| 464605 | 5043947 | 205 |
| 464605 | 5043947 | 208 |
| 464605 | 5043947 | 203 |
| 464605 | 5043947 | 216 |
| 464605 | 5043947 | 208 |
| 464605 | 5043947 | 204 |
| 464605 | 5043947 | 217 |
| 464605 | 5043947 | 211 |
| 464605 | 5043947 | 183 |
| 464605 | 5043947 | 206 |
| 464605 | 5043947 | 184 |
| 464605 | 5043947 | 202 |
| 464605 | 5043947 | 193 |
| 464605 | 5043947 | 197 |
| 464605 | 5043947 | 192 |
| 464605 | 5043947 | 197 |
| 464605 | 5043947 | 201 |
| 464605 | 5043948 | 200 |
| 464605 | 5043948 | 189 |
| 464605 | 5043948 | 177 |
| 464604 | 5043948 | 192 |
| 464604 | 5043948 | 200 |
| 464601 | 5043948 | 206 |
| 464600 | 5043950 | 223 |
| 464598 | 5043951 | 227 |
| 464596 | 5043954 | 291 |
| 464595 | 5043954 | 291 |
| 464595 | 5043954 | 257 |
| 464595 | 5043954 | 250 |
| 464595 | 5043956 | 253 |
| 464595 | 5043956 | 348 |
| 464592 | 5043957 | 374 |
| 464592 | 5043957 | 399 |
| 464592 | 5043957 | 393 |
| 464591 | 5043956 | 388 |
| 464591 | 5043956 | 393 |
| 464590 | 5043957 | 371 |
| 464590 | 5043957 | 401 |
| 464590 | 5043958 | 395 |
| 464589 | 5043957 | 395 |
| 464589 | 5043957 | 370 |
| 464590 | 5043957 | 373 |
| 464590 | 5043958 | 390 |
| 464589 | 5043958 | 421 |
| 464589 | 5043958 | 448 |
| 464587 | 5043958 | 426 |
| 464587 | 5043958 | 387 |
| 464587 | 5043958 | 382 |
| 464587 | 5043959 | 367 |
| 464586 | 5043959 | 360 |
| 464588 | 5043957 | 364 |
| 464588 | 5043957 | 369 |
| 464588 | 5043957 | 375 |
| 464587 | 5043957 | 410 |
| 464587 | 5043957 | 382 |
| 464586 | 5043958 | 392 |
| 464586 | 5043958 | 374 |
| 464585 | 5043958 | 385 |
| 464585 | 5043959 | 354 |

| | | |
|--------|---------|-----|
| 464228 | 5043871 | 269 |
| 464228 | 5043871 | 276 |
| 464228 | 5043871 | 287 |
| 464228 | 5043871 | 289 |
| 464228 | 5043871 | 276 |
| 464228 | 5043871 | 278 |
| 464228 | 5043871 | 282 |
| 464228 | 5043871 | 276 |
| 464228 | 5043871 | 271 |
| 464228 | 5043871 | 283 |
| 464228 | 5043871 | 268 |
| 464229 | 5043871 | 289 |
| 464229 | 5043872 | 279 |
| 464229 | 5043872 | 272 |
| 464229 | 5043871 | 293 |
| 464229 | 5043871 | 271 |
| 464229 | 5043871 | 272 |
| 464229 | 5043872 | 275 |
| 464229 | 5043872 | 275 |
| 464229 | 5043872 | 282 |
| 464229 | 5043872 | 262 |
| 464229 | 5043872 | 270 |
| 464229 | 5043872 | 284 |
| 464229 | 5043872 | 267 |
| 464229 | 5043872 | 269 |
| 464229 | 5043872 | 263 |
| 464229 | 5043872 | 268 |
| 464229 | 5043872 | 260 |
| 464229 | 5043872 | 278 |
| 464229 | 5043872 | 270 |
| 464229 | 5043872 | 260 |
| 464230 | 5043872 | 267 |
| 464230 | 5043872 | 285 |
| 464230 | 5043872 | 274 |
| 464230 | 5043872 | 278 |
| 464230 | 5043872 | 275 |
| 464230 | 5043872 | 282 |
| 464230 | 5043872 | 275 |
| 464230 | 5043872 | 268 |
| 464230 | 5043872 | 275 |
| 464230 | 5043872 | 281 |
| 464230 | 5043872 | 269 |
| 464230 | 5043872 | 262 |
| 464230 | 5043872 | 272 |
| 464230 | 5043872 | 258 |
| 464231 | 5043872 | 264 |
| 464231 | 5043872 | 264 |
| 464231 | 5043872 | 265 |
| 464231 | 5043872 | 280 |
| 464231 | 5043872 | 289 |
| 464231 | 5043872 | 270 |
| 464231 | 5043872 | 274 |
| 464231 | 5043872 | 278 |
| 464231 | 5043872 | 281 |
| 464232 | 5043872 | 286 |
| 464232 | 5043872 | 276 |
| 464232 | 5043872 | 288 |
| 464232 | 5043873 | 272 |
| 464232 | 5043873 | 290 |
| 464232 | 5043873 | 293 |
| 464232 | 5043873 | 286 |
| 464232 | 5043873 | 275 |
| 464233 | 5043873 | 270 |
| 464233 | 5043873 | 262 |
| 464233 | 5043873 | 279 |
| 464233 | 5043873 | 269 |
| 464233 | 5043873 | 284 |
| 464233 | 5043873 | 284 |
| 464233 | 5043873 | 267 |
| 464233 | 5043873 | 261 |
| 464233 | 5043873 | 276 |
| 464233 | 5043873 | 278 |
| 464233 | 5043873 | 275 |
| 464233 | 5043873 | 285 |
| 464233 | 5043873 | 278 |
| 464233 | 5043873 | 288 |
| 464233 | 5043873 | 280 |
| 464233 | 5043873 | 288 |
| 464233 | 5043873 | 271 |
| 464233 | 5043873 | 268 |
| 464233 | 5043873 | 260 |
| 464233 | 5043873 | 276 |
| 464233 | 5043873 | 261 |
| 464233 | 5043873 | 268 |
| 464233 | 5043873 | |

| | | |
|--------|---------|-----|
| 464223 | 5043991 | 323 |
| 464228 | 5043989 | 268 |
| 464228 | 5043989 | 273 |
| 464228 | 5043989 | 282 |
| 464228 | 5043989 | 295 |
| 464228 | 5043988 | 274 |
| 464228 | 5043989 | 292 |
| 464228 | 5043989 | 267 |
| 464228 | 5043989 | 294 |
| 464228 | 5043989 | 259 |
| 464228 | 5043989 | 273 |
| 464228 | 5043989 | 270 |
| 464228 | 5043989 | 285 |
| 464228 | 5043988 | 274 |
| 464228 | 5043988 | 271 |
| 464228 | 5043988 | 294 |
| 464228 | 5043988 | 288 |
| 464228 | 5043988 | 283 |
| 464228 | 5043989 | 280 |
| 464228 | 5043989 | 278 |
| 464228 | 5043989 | 281 |
| 464228 | 5043989 | 272 |
| 464228 | 5043989 | 274 |
| 464228 | 5043989 | 266 |
| 464228 | 5043989 | 278 |
| 464229 | 5043989 | 285 |
| 464229 | 5043989 | 272 |
| 464229 | 5043989 | 275 |
| 464229 | 5043989 | 278 |
| 464229 | 5043989 | 271 |
| 464229 | 5043989 | 277 |
| 464229 | 5043989 | 276 |
| 464229 | 5043989 | 265 |
| 464229 | 5043989 | 278 |
| 464229 | 5043989 | 275 |
| 464229 | 5043989 | 273 |
| 464229 | 5043989 | 285 |
| 464229 | 5043989 | 286 |
| 464229 | 5043989 | 280 |
| 464229 | 5043989 | 281 |
| 464229 | 5043989 | 283 |
| 464229 | 5043989 | 276 |
| 464229 | 5043989 | 274 |
| 464229 | 5043989 | 277 |
| 464229 | 5043989 | 276 |
| 464229 | 5043989 | 269 |
| 464229 | 5043989 | 275 |
| 464229 | 5043989 | 274 |
| 464228 | 5043989 | 273 |
| 464229 | 5043983 | 275 |
| 464232 | 5043971 | 302 |
| 464242 | 5043960 | 298 |
| 464236 | 5043974 | 312 |
| 464243 | 5043915 | 273 |
| 464246 | 5043920 | 275 |
| 464249 | 5043931 | 282 |
| 464252 | 5043935 | 275 |
| 464251 | 5043944 | 290 |
| 464247 | 5043952 | 270 |
| 464242 | 5043948 | 332 |
| 464245 | 5043925 | 305 |
| 464258 | 5043816 | 268 |
| 464253 | 5043828 | 283 |
| 464251 | 5043837 | 270 |
| 464250 | 5043844 | 265 |
| 464248 | 5043855 | 285 |
| 464246 | 5043871 | 289 |
| 464247 | 5043884 | 285 |
| 464243 | 5043895 | 267 |
| 464243 | 5043904 | 296 |
| 464242 | 5043896 | 298 |
| 464245 | 5043867 | 303 |
| 464255 | 5043838 | 328 |
| 464262 | 5043815 | 356 |
| 464299 | 5043615 | 297 |
| 464298 | 5043618 | 314 |
| 464293 | 5043657 | 303 |
| 464293 | 5043660 | 300 |
| 464293 | 5043660 | 298 |
| 464288 | 5043718 | 317 |
| 464286 | 5043726 | 338 |
| 464280 | 5043753 | 323 |
| 464277 | 5043767 | 357 |

| | | |
|--------|---------|-----|
| 467217 | 5045398 | 235 |
| 467217 | 5045398 | 217 |
| 467217 | 5045397 | 228 |
| 467217 | 5045397 | 223 |
| 467217 | 5045397 | 218 |
| 467217 | 5045397 | 220 |
| 467217 | 5045397 | 220 |
| 467217 | 5045397 | 231 |
| 467217 | 5045397 | 234 |
| 467217 | 5045397 | 225 |
| 467217 | 5045397 | 215 |
| 467217 | 5045397 | 219 |
| 467217 | 5045397 | 213 |
| 467217 | 5045397 | 219 |
| 467217 | 5045397 | 214 |
| 467217 | 5045397 | 225 |
| 467217 | 5045397 | 204 |
| 467217 | 5045397 | 220 |
| 467217 | 5045397 | 225 |
| 467217 | 5045397 | 220 |
| 467217 | 5045397 | 216 |
| 467217 | 5045397 | 222 |
| 467217 | 5045397 | 232 |
| 467217 | 5045397 | 224 |
| 467217 | 5045397 | 231 |
| 467217 | 5045397 | 233 |
| 467217 | 5045397 | 213 |
| 467217 | 5045397 | 227 |
| 467217 | 5045397 | 224 |
| 467217 | 5045397 | 219 |
| 467217 | 5045397 | 220 |
| 467217 | 5045397 | 222 |
| 467217 | 5045397 | 227 |
| 467217 | 5045397 | 227 |
| 467217 | 5045397 | 140 |
| | | |
| 467228 | 5044382 | 137 |
| 467228 | 5044382 | 174 |
| 467228 | 5044382 | 210 |
| 467228 | 5044382 | 220 |
| 467229 | 5044380 | 183 |
| 467242 | 5044373 | 183 |
| 467252 | 5044372 | 154 |
| 467273 | 5044374 | 170 |
| 467292 | 5044376 | 193 |
| 467313 | 5044378 | 197 |
| 467337 | 5044378 | 205 |
| 467359 | 5044382 | 177 |
| 467381 | 5044385 | 150 |
| 467405 | 5044387 | 166 |
| 467426 | 5044389 | 159 |
| 467448 | 5044392 | 173 |
| 467470 | 5044394 | 145 |
| 467488 | 5044396 | 151 |
| | | |
| 465711 | 5043616 | 204 |
| 465718 | 5043636 | 228 |
| 465728 | 5043657 | 212 |
| 465734 | 5043684 | 161 |
| 465738 | 5043712 | 191 |
| 465742 | 5043736 | 183 |
| 465747 | 5043759 | 204 |
| 465750 | 5043782 | 162 |
| 465752 | 5043804 | 140 |
| 465754 | 5043831 | 179 |
| 465759 | 5043854 | 190 |
| 465762 | 5043875 | 189 |
| 465765 | 5043894 | 185 |
| 465771 | 5043918 | 166 |
| 465774 | 5043942 | 173 |
| 465780 | 5043969 | 159 |
| 465784 | 5043994 | 166 |
| 465788 | 5044010 | 184 |
| 465789 | 5044026 | 200 |
| 465789 | 5044043 | 216 |
| 465791 | 5044062 | 174 |
| 465795 | 5044079 | 177 |
| 465801 | 5044096 | 200 |
| 465802 | 5044114 | 205 |
| 465804 | 5044131 | 162 |
| 465805 | 5044151 | 160 |
| 465803 | 5044169 | 175 |
| 465801 | 5044188 | 159 |
| 465796 | 5044212 | 170 |
| 465791 | 5044234 | 170 |
| 465786 | 5044257 | 190 |

| | | |
|--------|---------|-----|
| 464582 | 5043960 | 312 |
| 464580 | 5043960 | 290 |
| 464580 | 5043960 | 291 |
| 464578 | 5043958 | 298 |
| 464578 | 5043958 | 291 |
| 464578 | 5043955 | 283 |
| 464577 | 5043956 | 279 |
| 464577 | 5043956 | 272 |
| 464577 | 5043956 | 284 |
| 464577 | 5043956 | 269 |
| 464577 | 5043956 | 279 |
| 464577 | 5043956 | 272 |
| 464577 | 5043956 | 275 |
| 464577 | 5043956 | 285 |
| 464577 | 5043956 | 265 |
| 464577 | 5043956 | 290 |
| 464577 | 5043956 | 274 |
| 464577 | 5043956 | 281 |
| 464577 | 5043956 | 279 |
| 464577 | 5043956 | 272 |
| 464577 | 5043956 | 276 |
| 464577 | 5043956 | 283 |
| 464577 | 5043956 | 283 |
| 464577 | 5043956 | 272 |
| 464577 | 5043956 | 299 |
| 464577 | 5043956 | 305 |
| 464577 | 5043957 | 290 |
| 464577 | 5043957 | 314 |
| 464577 | 5043957 | 284 |
| 464577 | 5043956 | 303 |
| 464577 | 5043956 | 289 |
| 464577 | 5043956 | 303 |
| 464577 | 5043956 | 309 |
| 464577 | 5043956 | 301 |
| 464576 | 5043956 | 267 |
| 464575 | 5043952 | 260 |
| 464572 | 5043950 | 301 |
| 464571 | 5043946 | 300 |
| 464569 | 5043946 | 310 |
| 464569 | 5043947 | 326 |
| 464568 | 5043946 | 329 |
| 464568 | 5043946 | 225 |
| 464565 | 5043944 | 173 |
| 464562 | 5043941 | 177 |
| 464560 | 5043940 | 183 |
| 464559 | 5043940 | 166 |
| 464559 | 5043940 | 175 |
| 464559 | 5043940 | 181 |
| 464559 | 5043940 | 196 |
| 464559 | 5043940 | 204 |
| 464559 | 5043940 | 204 |
| 464559 | 5043940 | 212 |
| 464559 | 5043940 | 206 |
| 464559 | 5043940 | 198 |
| 464559 | 5043940 | 194 |
| 464559 | 5043940 | 178 |
| 464559 | 5043940 | 188 |
| 464559 | 5043940 | 193 |
| 464559 | 5043940 | 171 |
| 464559 | 5043940 | 169 |
| 464559 | 5043940 | 194 |
| 464559 | 5043940 | 202 |
| 464559 | 5043940 | 207 |
| 464558 | 5043940 | 206 |
| 464555 | 5043941 | 175 |
| 464552 | 5043940 | 176 |
| 464551 | 5043941 | 175 |
| 464551 | 5043941 | 169 |
| 464551 | 5043942 | 179 |
| 464550 | 5043943 | 163 |
| 464550 | 5043943 | 171 |
| 464549 | 5043947 | 167 |
| 464549 | 5043946 | 158 |
| 464549 | 5043947 | 148 |
| 464549 | 5043948 | 152 |
| 464549 | 5043948 | 151 |
| 464550 | 5043946 | 169 |
| 464549 | 5043944 | 174 |
| 464550 | 5043943 | 178 |
| 464552 | 5043943 | 175 |
| 464552 | 5043944 | 175 |
| 464553 | 5043944 | 167 |
| 464553 | 5043944 | 175 |

| | | |
|--------|---------|-----|
| 464233 | 5043873 | 284 |
| 464234 | 5043873 | 285 |
| 464234 | 5043873 | 283 |
| 464234 | 5043873 | 280 |
| 464234 | 5043873 | 267 |
| 464234 | 5043873 | 282 |
| 464234 | 5043873 | 284 |
| 464234 | 5043873 | 267 |
| 464234 | 5043873 | 269 |
| 464234 | 5043873 | 273 |
| 464234 | 5043873 | 269 |
| 464234 | 5043873 | 268 |
| 464234 | 5043873 | 285 |
| 464234 | 5043873 | 271 |
| 464234 | 5043873 | 257 |
| 464234 | 5043873 | 282 |
| 464234 | 5043873 | 280 |
| 464235 | 5043873 | 286 |
| 464235 | 5043873 | 288 |
| 464235 | 5043873 | 283 |
| 464235 | 5043873 | 278 |
| 464235 | 5043873 | 285 |
| 464235 | 5043873 | 282 |
| 464235 | 5043873 | 282 |
| 464235 | 5043873 | 290 |
| 464235 | 5043873 | 265 |
| 464235 | 5043873 | 279 |
| 464235 | 5043873 | 274 |
| 464235 | 5043873 | 313 |
| 464235 | 5043873 | 287 |
| 464242 | 5043879 | 289 |
| 464242 | 5043879 | 276 |
| 464241 | 5043878 | 267 |
| 464240 | 5043878 | 265 |
| 464239 | 5043877 | 277 |
| 464239 | 5043877 | 264 |
| 464238 | 5043877 | 279 |
| 464238 | 5043877 | 261 |
| 464238 | 5043877 | 281 |
| 464238 | 5043877 | 267 |
| 464238 | 5043876 | 274 |
| 464238 | 5043876 | 291 |
| 464238 | 5043876 | 287 |
| 464239 | 5043875 | 281 |
| 464239 | 5043875 | 289 |
| 464239 | 5043874 | 269 |
| 464239 | 5043873 | 281 |
| 464238 | 5043872 | 281 |
| 464239 | 5043872 | 276 |
| 464239 | 5043872 | 282 |
| 464239 | 5043872 | 284 |
| 464240 | 5043871 | 260 |
| 464240 | 5043871 | 297 |
| 464241 | 5043868 | 276 |
| 464242 | 5043867 | 288 |
| 464242 | 5043867 | 270 |
| 464242 | 5043866 | 270 |
| 464242 | 5043866 | 279 |
| 464242 | 5043866 | 272 |
| 464242 | 5043866 | 282 |
| 464242 | 5043866 | 268 |
| 464241 | 5043867 | 274 |
| 464241 | 5043867 | 277 |
| 464240 | 5043867 | 271 |
| 464240 | 5043867 | 278 |
| 464240 | 5043868 | 280 |
| 464240 | 5043868 | 272 |
| 464240 | 5043868 | 285 |
| 464240 | 5043868 | 278 |
| 464240 | 5043868 | 277 |
| 464240 | 5043868 | 283 |
| 464240 | 5043868 | 284 |
| 464240 | 5043868 | 272 |
| 464240 | 5043868 | 281 |
| 464240 | 5043868 | 293 |
| 464240 | 5043868 | 291 |
| 464240 | 5043868 | 292 |
| 464240 | 5043868 | 272 |
| 464240 | 5043868 | 275 |
| 464240 | 5043868 | 289 |
| 464240 | 5043868 | 290 |
| 464240 | 5043868 | 282 |
| 464240 | 5043868 | 291 |
| 464240 | 5043868 | 264 |
| 464240 | 5043868 | 288 |

| | | |
|--------|---------|-----|
| 464748 | 5043894 | 256 |
| 464747 | 5043895 | 273 |
| 464749 | 5043895 | 265 |
| 464750 | 5043895 | 258 |
| 464752 | 5043895 | 259 |
| 464750 | 5043896 | 234 |
| 464751 | 5043895 | 225 |
| 464752 | 5043894 | 210 |
| 464755 | 5043894 | 225 |
| 464756 | 5043894 | 221 |
| 464757 | 5043895 | 180 |
| 464756 | 5043897 | 191 |
| 464756 | 5043898 | 205 |
| 464756 | 504 | |

| | | |
|--------|---------|-----|
| 464275 | 5043778 | 340 |
| 464272 | 5043789 | 330 |
| 464265 | 5043802 | 341 |
| 464274 | 5043787 | 363 |
| 464282 | 5043755 | 369 |
| 464287 | 5043725 | 337 |
| 464284 | 5043695 | 319 |
| 464287 | 5043667 | 321 |
| 464293 | 5043641 | 284 |
| 464301 | 5043617 | 330 |
| 464649 | 5044611 | 190 |
| 464636 | 5044633 | 223 |
| 464655 | 5044602 | 188 |
| 464654 | 5044604 | 203 |
| 464654 | 5044606 | 216 |
| 464651 | 5044611 | 200 |
| 464649 | 5044615 | 191 |
| 464647 | 5044616 | 202 |
| 464646 | 5044618 | 187 |
| 464645 | 5044621 | 208 |
| 464645 | 5044624 | 247 |
| 464643 | 5044629 | 228 |
| 464640 | 5044633 | 228 |
| 464635 | 5044634 | 201 |
| 464638 | 5044632 | 207 |
| 464638 | 5044631 | 221 |
| 464638 | 5044631 | 222 |
| 464638 | 5044632 | 267 |
| 464639 | 5044632 | 275 |
| 464639 | 5044631 | 268 |
| 464640 | 5044632 | 268 |
| 464641 | 5044632 | 254 |
| 464641 | 5044632 | 249 |
| 464641 | 5044632 | 254 |
| 464641 | 5044632 | 279 |
| 464641 | 5044632 | 266 |
| 464641 | 5044632 | 228 |
| 464641 | 5044632 | 263 |
| 464642 | 5044629 | 274 |
| 464644 | 5044625 | 308 |
| 464645 | 5044622 | 264 |
| 464644 | 5044619 | 226 |
| 464643 | 5044618 | 190 |
| 464644 | 5044616 | 199 |
| 464645 | 5044615 | 184 |
| 464647 | 5044613 | 199 |
| 464653 | 5044606 | 182 |
| 464654 | 5044602 | 182 |
| 464667 | 5044572 | 197 |
| 464668 | 5044566 | 189 |
| 464668 | 5044570 | 182 |
| 464666 | 5044573 | 186 |
| 464667 | 5044573 | 187 |
| 464666 | 5044573 | 191 |
| 464667 | 5044573 | 191 |
| 464669 | 5044575 | 195 |
| 464667 | 5044578 | 194 |
| 464663 | 5044583 | 188 |
| 464660 | 5044589 | 201 |
| 464659 | 5044591 | 199 |
| 464656 | 5044595 | 190 |
| 464655 | 5044599 | 187 |
| 464655 | 5044597 | 186 |
| 464657 | 5044593 | 192 |
| 464660 | 5044590 | 195 |
| 464662 | 5044587 | 178 |
| 464665 | 5044584 | 181 |
| 464665 | 5044580 | 190 |
| 464666 | 5044577 | 207 |
| 464667 | 5044572 | 203 |
| 464669 | 5044567 | 204 |
| 464696 | 5044501 | 186 |
| 464700 | 5044493 | 183 |
| 464698 | 5044496 | 163 |
| 464697 | 5044497 | 176 |
| 464696 | 5044505 | 184 |
| 464692 | 5044508 | 195 |
| 464690 | 5044511 | 187 |
| 464689 | 5044516 | 171 |
| 464687 | 5044517 | 197 |
| 464687 | 5044519 | 185 |
| 464685 | 5044521 | 171 |
| 464683 | 5044524 | 173 |
| 464683 | 5044528 | 180 |
| 464681 | 5044532 | 174 |
| 464681 | 5044536 | 184 |

| | | |
|--------|---------|-----|
| 465780 | 5044283 | 224 |
| 465776 | 5044304 | 224 |
| 465772 | 5044325 | 222 |
| 465768 | 5044350 | 226 |
| 465764 | 5044373 | 211 |
| 465760 | 5044394 | 197 |
| 465757 | 5044414 | 183 |
| 465759 | 5044429 | 144 |
| 465762 | 5044447 | 181 |
| 465769 | 5044468 | 192 |
| 465774 | 5044489 | 213 |
| 465775 | 5044517 | 255 |
| 465773 | 5044542 | 239 |
| 465768 | 5044563 | 226 |
| 465767 | 5044586 | 181 |
| 465767 | 5044610 | 187 |
| 465765 | 5044630 | 184 |
| 465766 | 5044651 | 207 |
| 465768 | 5044672 | 239 |
| 465769 | 5044690 | 207 |
| 465773 | 5044708 | 187 |
| 465778 | 5044730 | 231 |
| 465780 | 5044753 | 205 |
| 465784 | 5044779 | 191 |
| 465791 | 5044801 | 218 |
| 465796 | 5044818 | 192 |
| 465802 | 5044843 | 208 |
| 465806 | 5044872 | 200 |
| 465810 | 5044901 | 180 |
| 465814 | 5044921 | 154 |
| 465820 | 5044943 | 194 |
| 465824 | 5044969 | 219 |
| 465828 | 5044995 | 213 |
| 465841 | 5045018 | 150 |
| 465851 | 5045037 | 157 |
| 465862 | 5045058 | 157 |
| 465878 | 5045078 | 160 |
| 465892 | 5045103 | 166 |
| 465896 | 5045131 | 176 |
| 465893 | 5045154 | 145 |
| 465890 | 5045168 | 125 |
| 465891 | 5045179 | 141 |
| 465891 | 5045187 | 142 |
| 465890 | 5045195 | 147 |
| 465889 | 5045205 | 143 |
| 465889 | 5045223 | 146 |
| 465889 | 5045237 | 158 |
| 465889 | 5045251 | 178 |
| 465892 | 5045262 | 169 |
| 465898 | 5045275 | 163 |
| 465904 | 5045283 | 157 |
| 465906 | 5045289 | 163 |
| 465909 | 5045296 | 157 |
| 465912 | 5045303 | 163 |
| 465916 | 5045308 | 161 |
| 465918 | 5045314 | 162 |
| 465920 | 5045318 | 150 |
| 465922 | 5045322 | 167 |
| 465922 | 5045324 | 159 |
| 465921 | 5045328 | 171 |
| 465920 | 5045331 | 193 |
| 465920 | 5045340 | 196 |
| 465918 | 5045349 | 176 |
| 465918 | 5045357 | 192 |
| 465919 | 5045366 | 240 |
| 465922 | 5045374 | 207 |
| 465928 | 5045385 | 202 |
| 465936 | 5045396 | 221 |
| 465945 | 5045405 | 210 |
| 465951 | 5045411 | 178 |
| 465961 | 5045419 | 193 |
| 465967 | 5045427 | 176 |
| 465972 | 5045434 | 221 |
| 465979 | 5045444 | 234 |
| 465988 | 5045454 | 219 |
| 465995 | 5045465 | 202 |
| 466000 | 5045476 | 180 |
| 466006 | 5045486 | 192 |
| 466011 | 5045494 | 170 |
| 466018 | 5045501 | 215 |
| 466023 | 5045510 | 219 |
| 466031 | 5045520 | 212 |
| 466036 | 5045532 | 187 |
| 466040 | 5045544 | 179 |
| 464876 | 5043959 | 168 |
| 464876 | 5043959 | 152 |

| | | |
|--------|---------|-----|
| 464553 | 5043944 | 171 |
| 464553 | 5043943 | 173 |
| 464553 | 5043943 | 181 |
| 464553 | 5043943 | 172 |
| 464553 | 5043943 | 157 |
| 464553 | 5043943 | 164 |
| 464555 | 5043943 | 165 |
| 464556 | 5043944 | 172 |
| 464557 | 5043944 | 169 |
| 464557 | 5043944 | 169 |
| 464557 | 5043944 | 168 |
| 464557 | 5043944 | 163 |
| 464558 | 5043944 | 173 |
| 464558 | 5043944 | 170 |
| 464558 | 5043944 | 171 |
| 464549 | 5043938 | 178 |
| 464548 | 5043938 | 181 |
| 464548 | 5043938 | 171 |
| 464547 | 5043939 | 166 |
| 464547 | 5043940 | 170 |
| 464546 | 5043941 | 175 |
| 464547 | 5043941 | 160 |
| 464548 | 5043941 | 160 |
| 464550 | 5043942 | 166 |
| 464554 | 5043945 | 169 |
| 464556 | 5043946 | 170 |
| 464558 | 5043946 | 174 |
| 464560 | 5043946 | 168 |
| 464560 | 5043946 | 175 |
| 464561 | 5043946 | 166 |
| 464560 | 5043946 | 173 |
| 464560 | 5043946 | 164 |
| 464560 | 5043946 | 167 |
| 464560 | 5043946 | 174 |
| 464560 | 5043946 | 159 |
| 464560 | 5043946 | 172 |
| 464560 | 5043946 | 172 |
| 464560 | 5043946 | 177 |
| 464560 | 5043946 | 172 |
| 464560 | 5043946 | 175 |
| 464559 | 5043946 | 178 |
| 464559 | 5043946 | 176 |
| 464560 | 5043946 | 175 |
| 464560 | 5043946 | 175 |
| 464559 | 5043946 | 173 |
| 464559 | 5043946 | 176 |
| 464559 | 5043946 | 184 |
| 464559 | 5043946 | 173 |
| 464559 | 5043946 | 168 |
| 464559 | 5043946 | 185 |
| 464558 | 5043946 | 169 |
| 464555 | 5043945 | 170 |
| 464555 | 5043945 | 154 |
| 464555 | 5043945 | 173 |
| 464555 | 5043945 | 170 |
| 464555 | 5043945 | 173 |
| 464555 | 5043945 | 180 |
| 464555 | 5043945 | 174 |
| 464555 | 5043945 | 172 |
| 464555 | 5043945 | 174 |
| 464555 | 5043945 | 169 |
| 464555 | 5043945 | 176 |
| 464555 | 5043945 | 158 |
| 464555 | 5043945 | 166 |
| 464555 | 5043945 | 204 |
| 464555 | 5043945 | 174 |
| 464555 | 5043945 | 201 |
| 464554 | 5043946 | 204 |
| 464554 | 5043946 | 207 |
| 464553 | 5043946 | 200 |
| 464553 | 5043947 | 206 |
| 464553 | 5043947 | 191 |
| 464553 | 5043948 | 200 |
| 464553 | 5043948 | 182 |
| 464553 | 5043948 | 188 |
| 464553 | 5043949 | 178 |
| 464553 | 5043949 | 198 |
| 464554 | 5043948 | 184 |
| 464553 | 5043948 | 180 |
| 464553 | 5043948 | 187 |
| 464553 | 5043948 | 193 |
| 464552 | 5043947 | 192 |
| 464552 | 5043946 | 176 |
| 464550 | 5043943 | 168 |
| 464549 | 5043941 | 188 |
| 464548 | 5043940 | 184 |
| 464547 | 5043937 | 149 |

| | | |
|--------|---------|-----|
| 464240 | 5043868 | 279 |
| 464240 | 5043868 | 282 |
| 464240 | 5043868 | 291 |
| 464240 | 5043868 | 287 |
| 464240 | 5043868 | 294 |
| 464240 | 5043868 | 292 |
| 464240 | 5043868 | 278 |
| 464240 | 5043868 | 286 |
| 464240 | 5043868 | 281 |
| 464240 | 5043868 | 300 |
| 464240 | 5043868 | 272 |
| 464240 | 5043868 | 286 |
| 464240 | 5043868 | 279 |
| 464240 | 5043868 | 286 |
| 464240 | 5043868 | 291 |
| 464240 | 5043868 | 292 |
| 464240 | 5043868 | 281 |
| 464240 | 5043868 | 277 |
| 464240 | 5043868 | 271 |
| 464240 | 5043868 | 266 |
| 464240 | 5043868 | 278 |
| 464240 | 5043868 | 280 |
| 464240 | 5043868 | 279 |
| 464240 | 5043868 | 292 |
| 464240 | 5043868 | 279 |
| 464240 | 5043868 | 286 |
| 464240 | 5043868 | 292 |
| 464240 | 5043868 | 274 |
| 464240 | 5043868 | 286 |
| 464240 | 5043868 | 295 |
| 464240 | 5043868 | 277 |
| 464240 | 5043868 | 284 |
| 464240 | 5043868 | 284 |
| 464240 | 5043868 | 284 |
| 464240 | 5043868 | 286 |
| 464240 | 5043868 | 277 |
| 464240 | 5043868 | 272 |
| 464240 | 5043868 | 274 |
| 464240 | 5043868 | 284 |
| 464240 | 5043868 | 299 |
| 464240 | 5043868 | 291 |
| 464240 | 5043868 | 282 |
| 464239 | 5043868 | 290 |
| 464240 | 5043868 | 288 |
| 464240 | 5043868 | 285 |
| 464240 | 5043868 | 295 |
| 464240 | 5043868 | 282 |
| 464242 | 5043865 | 266 |
| 464245 | 5043866 | 243 |
| 464247 | 5043866 | 244 |
| 464252 | 5043868 | 228 |
| 464254 | 5043870 | 225 |
| 464257 | 5043872 | 228 |
| 464258 | 5043873 | 227 |
| 464259 | 5043873 | 230 |
| 464260 | 5043873 | 229 |
| 464262 | 5043877 | 256 |
| 464262 | 5043877 | 268 |
| 464264 | 5043881 | 266 |
| 464267 | 5043886 | 279 |
| 464270 | 5043885 | 262 |
| 464274 | 5043890 | 273 |
| 464278 | 5043892 | 246 |
| 464282 | 5043893 | 259 |
| 464285 | 5043894 | 259 |
| 464286 | 5043897 | 259 |
| 464291 | 5043896 | 210 |
| 464292 | 5043901 | 226 |
| 464295 | 5043904 | 229 |
| 464300 | 5043905 | 233 |
| 464301 | 5043908 | 270 |
| 464302 | 5043910 | 284 |
| 464310 | 5043908 | 274 |
| 464315 | 5043902 | 241 |
| 464315 | 5043902 | 261 |
| 464317 | 5043904 | 250 |
| 464320 | 5043903 | 264 |
| 464322 | 5043904 | 280 |
| 464323 | 5043904 | 243 |
| 464327 | 5043902 | 224 |
| 464327 | 5043901 | |

| | | |
|--------|---------|-----|
| 464722 | 5044337 | 184 |
| 464721 | 5044341 | 183 |
| 464720 | 5044344 | 198 |
| 464719 | 5044351 | 195 |
| 464719 | 5044356 | 203 |
| 464718 | 5044359 | 185 |
| 464719 | 5044363 | 183 |
| 464720 | 5044367 | 204 |
| 464720 | 5044371 | 202 |
| 464719 | 5044377 | 201 |
| 464720 | 5044381 | 187 |
| 464721 | 5044385 | 188 |
| 464719 | 5044389 | 187 |
| 464720 | 5044391 | 182 |
| 464723 | 5044394 | 177 |
| 464722 | 5044398 | 176 |
| 464723 | 5044405 | 183 |
| 464718 | 5044335 | 199 |
| 464720 | 5044329 | 194 |
| 464722 | 5044323 | 189 |
| 464723 | 5044319 | 187 |
| 464725 | 5044313 | 188 |
| 464728 | 5044308 | 188 |
| 464729 | 5044304 | 185 |
| 464731 | 5044299 | 181 |
| 464733 | 5044294 | 188 |
| 464763 | 5044242 | 183 |
| 464770 | 5044215 | 183 |
| 464766 | 5044220 | 171 |
| 464767 | 5044220 | 173 |
| 464767 | 5044220 | 175 |
| 464766 | 5044221 | 177 |
| 464766 | 5044222 | 176 |
| 464765 | 5044225 | 164 |
| 464764 | 5044228 | 173 |
| 464764 | 5044232 | 169 |
| 464763 | 5044237 | 204 |
| 464761 | 5044247 | 189 |
| 464759 | 5044251 | 194 |
| 464758 | 5044257 | 185 |
| 464755 | 5044263 | 199 |
| 464750 | 5044267 | 178 |
| 464749 | 5044271 | 191 |
| 464747 | 5044276 | 206 |
| 464743 | 5044282 | 187 |
| 464742 | 5044286 | 184 |
| 464740 | 5044289 | 174 |
| 464737 | 5044294 | 178 |
| 464735 | 5044298 | 183 |
| 464735 | 5044302 | 193 |
| 464735 | 5044305 | 193 |
| 464734 | 5044290 | 196 |
| 464737 | 5044286 | 185 |
| 464738 | 5044282 | 199 |
| 464742 | 5044277 | 225 |
| 464744 | 5044274 | 209 |
| 464746 | 5044270 | 189 |
| 464747 | 5044268 | 209 |
| 464751 | 5044264 | 184 |
| 464754 | 5044259 | 191 |
| 464756 | 5044254 | 207 |
| 464758 | 5044248 | 219 |
| 464759 | 5044244 | 244 |
| 464761 | 5044242 | 204 |
| 464763 | 5044239 | 201 |
| 464765 | 5044235 | 170 |
| 464765 | 5044230 | 166 |
| 464766 | 5044226 | 178 |
| 464768 | 5044223 | 165 |
| 464770 | 5044223 | 180 |
| 464772 | 5044219 | 182 |
| 464774 | 5044211 | 159 |
| 464801 | 5044117 | 173 |
| 464817 | 5044084 | 179 |
| 464815 | 5044092 | 173 |
| 464810 | 5044100 | 179 |
| 464806 | 5044108 | 179 |
| 464798 | 5044128 | 181 |
| 464795 | 5044137 | 179 |
| 464790 | 5044141 | 179 |
| 464786 | 5044149 | 163 |
| 464784 | 5044156 | 170 |
| 464783 | 5044164 | 167 |
| 464781 | 5044172 | 159 |
| 464782 | 5044180 | 152 |
| 464781 | 5044188 | 157 |

| | | |
|--------|---------|-----|
| 464855 | 5043944 | 213 |
| 464855 | 5043944 | 218 |
| 464855 | 5043945 | 217 |
| 464854 | 5043946 | 195 |
| 464855 | 5043945 | 212 |
| 464854 | 5043944 | 208 |
| 464855 | 5043944 | 203 |
| 464855 | 5043944 | 212 |
| 464855 | 5043944 | 227 |
| 464855 | 5043944 | 206 |
| 464855 | 5043943 | 216 |
| 464855 | 5043942 | 222 |
| 464856 | 5043941 | 215 |
| 464856 | 5043941 | 216 |
| 464856 | 5043940 | 217 |
| 464855 | 5043941 | 203 |
| 464855 | 5043940 | 200 |
| 464855 | 5043940 | 205 |
| 464854 | 5043940 | 214 |
| 464854 | 5043939 | 211 |
| 464854 | 5043939 | 220 |
| 464854 | 5043939 | 227 |
| 464853 | 5043940 | 207 |
| 464853 | 5043940 | 209 |
| 464852 | 5043941 | 208 |
| 464852 | 5043941 | 214 |
| 464852 | 5043941 | 215 |
| 464852 | 5043941 | 201 |
| 464852 | 5043941 | 203 |
| 464851 | 5043942 | 200 |
| 464850 | 5043942 | 221 |
| 464852 | 5043943 | 220 |
| 464853 | 5043946 | 231 |
| 464853 | 5043946 | 221 |
| 464853 | 5043946 | 216 |
| 464852 | 5043946 | 231 |
| 464852 | 5043946 | 229 |
| 464852 | 5043946 | 226 |
| 464852 | 5043946 | 229 |
| 464852 | 5043946 | 236 |
| 464851 | 5043946 | 225 |
| 464851 | 5043946 | 225 |
| 464847 | 5043946 | 229 |
| 464850 | 5043946 | 241 |
| 464851 | 5043944 | 229 |
| 464850 | 5043944 | 210 |
| 464848 | 5043944 | 203 |
| 464847 | 5043946 | 212 |
| 464847 | 5043947 | 204 |
| 464847 | 5043947 | 220 |
| 464847 | 5043947 | 204 |
| 464848 | 5043947 | 226 |
| 464848 | 5043947 | 252 |
| 464850 | 5043946 | 263 |
| 464851 | 5043945 | 271 |
| 464854 | 5043944 | 276 |
| 464857 | 5043942 | 320 |
| 464858 | 5043944 | 356 |
| 464858 | 5043944 | 348 |
| 464858 | 5043945 | 341 |
| 464859 | 5043944 | 341 |
| 464859 | 5043944 | 308 |
| 464859 | 5043944 | 285 |
| 464858 | 5043944 | 236 |
| 464854 | 5043944 | 200 |
| 464851 | 5043945 | 189 |
| 464850 | 5043949 | 195 |
| 464850 | 5043950 | 196 |
| 464849 | 5043950 | 187 |
| 464849 | 5043950 | 194 |
| 464849 | 5043950 | 182 |
| 464849 | 5043949 | 198 |
| 464849 | 5043946 | 189 |
| 464850 | 5043947 | 198 |
| 464850 | 5043947 | 174 |
| 464850 | 5043948 | 192 |
| 464850 | 5043948 | 189 |
| 464850 | 5043949 | 189 |
| 464850 | 5043950 | 184 |
| 464850 | 5043951 | 195 |
| 464850 | 5043951 | 202 |
| 464849 | 5043950 | 213 |
| 464849 | 5043950 | 210 |
| 464849 | 5043949 | 196 |
| 464849 | 5043949 | 198 |
| 464849 | 5043949 | 206 |

| | | |
|--------|---------|-----|
| 464546 | 5043933 | 164 |
| 464546 | 5043933 | 154 |
| 464546 | 5043933 | 163 |
| 464546 | 5043933 | 155 |
| 464546 | 5043933 | 154 |
| 464546 | 5043933 | 181 |
| 464545 | 5043936 | 212 |
| 464543 | 5043939 | 169 |
| 464541 | 5043938 | 162 |
| 464536 | 5043939 | 151 |
| 464534 | 5043937 | 162 |
| 464531 | 5043936 | 164 |
| 464529 | 5043938 | 168 |
| 464527 | 5043941 | 171 |
| 464524 | 5043943 | 186 |
| 464523 | 5043944 | 204 |
| 464522 | 5043944 | 267 |
| 464520 | 5043945 | 262 |
| 464519 | 5043944 | 218 |
| 464516 | 5043945 | 160 |
| 464515 | 5043942 | 185 |
| 464514 | 5043940 | 162 |
| 464511 | 5043938 | 154 |
| 464512 | 5043937 | 166 |
| 464512 | 5043937 | 207 |
| 464510 | 5043937 | 218 |
| 464506 | 5043938 | 208 |
| 464504 | 5043937 | 177 |
| 464502 | 5043939 | 181 |
| 464499 | 5043940 | 167 |
| 464498 | 5043944 | 217 |
| 464498 | 5043947 | 262 |
| 464497 | 5043949 | 241 |
| 464497 | 5043951 | 223 |
| 464497 | 5043952 | 248 |
| 464497 | 5043952 | 252 |
| 464498 | 5043952 | 237 |
| 464498 | 5043952 | 238 |
| 464498 | 5043951 | 212 |
| 464499 | 5043951 | 228 |
| 464499 | 5043950 | 215 |
| 464499 | 5043950 | 227 |
| 464499 | 5043950 | 219 |
| 464498 | 5043950 | 221 |
| 464498 | 5043950 | 210 |
| 464498 | 5043949 | 232 |
| 464498 | 5043950 | 227 |
| 464498 | 5043950 | 231 |
| 464497 | 5043950 | 222 |
| 464497 | 5043951 | 216 |
| 464498 | 5043951 | 207 |
| 464498 | 5043950 | 228 |
| 464498 | 5043950 | 225 |
| 464498 | 5043949 | 223 |
| 464498 | 5043949 | 212 |
| 464498 | 5043949 | 229 |
| 464497 | 5043949 | 223 |
| 464499 | 5043948 | 227 |
| 464500 | 5043947 | 222 |
| 464501 | 5043947 | 216 |
| 464500 | 5043947 | 228 |
| 464500 | 5043946 | 225 |
| 464498 | 5043946 | 213 |
| 464497 | 5043946 | 232 |
| 464497 | 5043946 | 218 |
| 464496 | 5043945 | 214 |
| 464496 | 5043945 | 227 |
| 464497 | 5043944 | 215 |
| 464497 | 5043944 | 211 |
| 464498 | 5043944 | 228 |
| 464500 | 5043943 | 225 |
| 464500 | 5043942 | 220 |
| 464501 | 5043942 | 223 |
| 464501 | 5043941 | 219 |
| 464501 | 5043941 | 221 |
| 464500 | 5043940 | 226 |
| 464498 | 5043939 | 229 |
| 464497 | 5043939 | 214 |
| 464497 | 5043939 | 209 |
| 464496 | 5043940 | 211 |
| 464496 | 5043940 | 222 |
| 464495 | 5043940 | 224 |
| 464494 | 5043939 | 216 |

| | | |
|--------|---------|-----|
| 464373 | 5043903 | 244 |
| 464373 | 5043903 | 244 |
| 464373 | 5043903 | 228 |
| 464373 | 5043903 | 244 |
| 464373 | 5043903 | 244 |
| 464373 | 5043903 | 252 |
| 464373 | 5043903 | 290 |
| 464373 | 5043903 | 319 |
| 464373 | 5043903 | 360 |
| 464373 | 5043903 | 366 |
| 464373 | 5043903 | 375 |
| 464373 | 5043903 | 368 |
| 464373 | 5043903 | 343 |
| 464373 | 5043903 | 351 |
| 464373 | 5043904 | 312 |
| 464373 | 5043904 | 344 |
| 464373 | 5043904 | 344 |
| 464373 | 5043904 | 324 |
| 464374 | 5043905 | 287 |
| 464374 | 5043905 | 376 |
| 464373 | 5043905 | 349 |
| 464373 | 5043904 | 342 |
| 464372 | 5043904 | 327 |
| 464372 | 5043904 | 367 |
| 464372 | 5043903 | 387 |
| 464372 | 5043903 | 351 |
| 464371 | 5043903 | 335 |
| 464371 | 5043903 | 348 |
| 464371 | 5043903 | 313 |
| 464372 | 5043903 | 309 |
| 464373 | 5043903 | 312 |
| 464374 | 5043904 | 316 |
| 464375 | 5043905 | 312 |
| 464376 | 5043906 | 286 |
| 464376 | 5043906 | 225 |
| 464376 | 5043906 | 234 |
| 464376 | 5043906 | 235 |
| 464375 | 5043906 | 193 |
| 464375 | 5043907 | 240 |
| 464376 | 5043907 | 283 |
| 464376 | 5043906 | 234 |
| 464379 | 5043904 | 199 |
| 464381 | 5043900 | 237 |
| 464381 | 5043898 | 275 |
| 464382 | 5043896 | 307 |
| 464381 | 5043897 | 300 |
| 464381 | 5043897 | 263 |
| 464382 | 5043898 | 262 |
| 464382 | 5043899 | 270 |
| 464383 | 5043899 | 269 |
| 464383 | 5043900 | 242 |
| 464383 | 5043900 | 253 |
| 464384 | 5043900 | 235 |
| 464387 | 5043901 | 234 |
| 464390 | 5043902 | 264 |
| 464395 | 5043902 | 284 |
| 464398 | 5043902 | 287 |
| 464401 | 5043901 | 280 |
| 464403 | 5043898 | 332 |
| 464405 | 5043897 | 421 |
| 464405 | 5043897 | 345 |
| 464406 | 5043898 | 303 |
| 464406 | 5043898 | 297 |
| 464406 | 5043898 | 310 |
| 464407 | 5043898 | 310 |
| 464406 | 5043898 | 323 |
| 464406 | 5043898 | 307 |
| 464405 | 5043897 | 323 |
| 464405 | 5043898 | 291 |
| 464407 | 5043898 | 275 |
| 464410 | 5043896 | 267 |
| 464410 | 5043896 | 258 |
| 464411 | 5043896 | 267 |
| 464411 | 5043897 | 272 |
| 464412 | 5043897 | 274 |
| 464412 | 5043897 | 282 |
| 464413 | 5043897 | 269 |
| 464413 | 5043897 | 278 |
| 464414 | 5043896 | 280 |
| 464413 | 5043896 | 272 |
| 464413 | 5043896 | 264 |
| 464413 | 5043896 | 259 |
| 464414 | 5043895 | 239 |
| 464414 | 5043896 | 246 |
| 464417 | 5043897 | 211 |
| 464421 | 5043895 | 219 |
| 464420 | 5043896 | 219 |

| | | |
|--------|---------|-----|
| 464838 | 5043899 | 252 |
| 464841 | 5043900 | 238 |
| 464842 | 5043901 | 220 |
| 464845 | 5043904 | 200 |
| 464849 | 5043905 | 222 |
| 464854 | 5043908 | 233 |
| 464857 | 5043908 | 231 |
| 464859 | | |

| | | |
|--------|---------|-----|
| 464966 | 5043849 | 173 |
| 464963 | 5043858 | 168 |
| 464957 | 5043867 | 155 |
| 464950 | 5043878 | 235 |
| 464945 | 5043887 | 176 |
| 464942 | 5043895 | 178 |
| 464935 | 5043901 | 187 |
| 464928 | 5043909 | 168 |
| 464921 | 5043913 | 157 |
| 464912 | 5043920 | 163 |
| 464915 | 5043918 | 162 |
| 464930 | 5043904 | 183 |
| 464944 | 5043888 | 222 |
| 464953 | 5043874 | 175 |
| 464961 | 5043857 | 186 |
| 464971 | 5043834 | 188 |
| 464982 | 5043814 | 186 |
| 464990 | 5043795 | 204 |
| 464992 | 5043776 | 251 |
| 464987 | 5043761 | 248 |
| 464983 | 5043747 | 223 |
| 464984 | 5043731 | 186 |
| 465019 | 5043612 | 213 |
| 465015 | 5043622 | 191 |
| 465012 | 5043629 | 160 |
| 465010 | 5043638 | 178 |
| 465010 | 5043645 | 167 |
| 465007 | 5043655 | 175 |
| 465006 | 5043665 | 237 |
| 465003 | 5043674 | 175 |
| 465001 | 5043684 | 175 |
| 464998 | 5043694 | 191 |
| 464994 | 5043704 | 226 |
| 464992 | 5043713 | 196 |
| 464991 | 5043723 | 212 |
| 464989 | 5043718 | 210 |
| 464994 | 5043704 | 178 |
| 465000 | 5043686 | 202 |
| 465005 | 5043666 | 174 |
| 465007 | 5043643 | 194 |
| 465011 | 5043621 | 206 |
| 464525 | 5045863 | 225 |
| 464535 | 5045781 | 236 |
| 464530 | 5045768 | 230 |
| 464531 | 5045760 | 228 |
| 464536 | 5045771 | 238 |
| 464528 | 5045794 | 226 |
| 464528 | 5045822 | 194 |
| 464527 | 5045802 | 229 |
| 464536 | 5045911 | 204 |
| 464529 | 5045774 | 219 |
| 464533 | 5045793 | 218 |
| 464528 | 5045780 | 224 |
| 464523 | 5045856 | 167 |
| 464529 | 5045788 | 237 |
| 464527 | 5045812 | 222 |
| 464525 | 5045837 | 207 |
| 464525 | 5045828 | 196 |
| 464530 | 5045807 | 211 |
| 464528 | 5045849 | 184 |
| 464525 | 5045820 | 177 |
| 464525 | 5045873 | 209 |
| 464524 | 5045846 | 194 |
| 464528 | 5045919 | 131 |
| 464525 | 5045891 | 146 |
| 464524 | 5045881 | 149 |
| 464528 | 5045834 | 161 |
| 464526 | 5045900 | 138 |
| 464529 | 5045880 | 121 |
| 464532 | 5045896 | 157 |
| 464527 | 5045864 | 136 |
| 464527 | 5045910 | 112 |
| 464542 | 5045679 | 280 |
| 464544 | 5045661 | 262 |
| 464547 | 5045638 | 254 |
| 464550 | 5045662 | 265 |
| 464545 | 5045618 | 257 |
| 464546 | 5045654 | 253 |
| 464547 | 5045646 | 248 |
| 464551 | 5045633 | 241 |
| 464543 | 5045670 | 261 |
| 464552 | 5045652 | 256 |
| 464540 | 5045683 | 252 |
| 464544 | 5045607 | 226 |
| 464540 | 5045608 | 233 |
| 464542 | 5045731 | 239 |

| | | |
|--------|---------|-----|
| 464812 | 5043951 | 277 |
| 464812 | 5043951 | 269 |
| 464812 | 5043951 | 273 |
| 464812 | 5043951 | 295 |
| 464812 | 5043951 | 300 |
| 464812 | 5043951 | 294 |
| 464812 | 5043951 | 278 |
| 464812 | 5043951 | 279 |
| 464812 | 5043951 | 281 |
| 464812 | 5043951 | 296 |
| 464812 | 5043951 | 339 |
| 464812 | 5043951 | 305 |
| 464812 | 5043951 | 303 |
| 464812 | 5043951 | 323 |
| 464812 | 5043951 | 325 |
| 464812 | 5043951 | 331 |
| 464812 | 5043951 | 318 |
| 464812 | 5043951 | 283 |
| 464812 | 5043951 | 288 |
| 464812 | 5043951 | 307 |
| 464812 | 5043951 | 298 |
| 464812 | 5043951 | 306 |
| 464812 | 5043951 | 313 |
| 464812 | 5043951 | 298 |
| 464812 | 5043951 | 294 |
| 464812 | 5043951 | 305 |
| 464812 | 5043951 | 304 |
| 464812 | 5043951 | 313 |
| 464812 | 5043951 | 308 |
| 464812 | 5043951 | 307 |
| 464812 | 5043951 | 317 |
| 464812 | 5043951 | 302 |
| 464812 | 5043951 | 328 |
| 464812 | 5043951 | 309 |
| 464812 | 5043951 | 298 |
| 464812 | 5043951 | 300 |
| 464813 | 5043951 | 302 |
| 464813 | 5043951 | 312 |
| 464813 | 5043951 | 305 |
| 464813 | 5043951 | 297 |
| 464813 | 5043951 | 297 |
| 464813 | 5043951 | 292 |
| 464813 | 5043951 | 293 |
| 464813 | 5043951 | 323 |
| 464813 | 5043951 | 300 |
| 464813 | 5043951 | 291 |
| 464813 | 5043951 | 296 |
| 464812 | 5043951 | 292 |
| 464812 | 5043951 | 290 |
| 464812 | 5043951 | 277 |
| 464812 | 5043952 | 300 |
| 464811 | 5043952 | 300 |
| 464810 | 5043953 | 304 |
| 464810 | 5043954 | 327 |
| 464810 | 5043955 | 314 |
| 464810 | 5043956 | 328 |
| 464810 | 5043956 | 323 |
| 464810 | 5043956 | 327 |
| 464810 | 5043955 | 325 |
| 464810 | 5043954 | 302 |
| 464810 | 5043954 | 276 |
| 464810 | 5043953 | 289 |
| 464810 | 5043953 | 287 |
| 464810 | 5043953 | 281 |
| 464810 | 5043953 | 286 |
| 464810 | 5043953 | 283 |
| 464811 | 5043954 | 287 |
| 464811 | 5043956 | 272 |
| 464811 | 5043956 | 283 |
| 464811 | 5043957 | 291 |
| 464812 | 5043957 | 294 |
| 464812 | 5043957 | 287 |
| 464812 | 5043957 | 281 |
| 464812 | 5043956 | 280 |
| 464812 | 5043956 | 282 |
| 464811 | 5043956 | 290 |
| 464811 | 5043955 | 297 |
| 464810 | 5043955 | 291 |
| 464810 | 5043955 | 284 |
| 464809 | 5043954 | 275 |
| 464810 | 5043954 | 273 |
| 464810 | 5043954 | 260 |
| 464810 | 5043954 | 268 |
| 464810 | 5043955 | 272 |
| 464810 | 5043954 | 273 |
| 464809 | 5043954 | 288 |

| | | |
|--------|---------|-----|
| 464451 | 5043949 | 162 |
| 464452 | 5043950 | 159 |
| 464452 | 5043950 | 172 |
| 464452 | 5043950 | 167 |
| 464452 | 5043950 | 151 |
| 464451 | 5043950 | 164 |
| 464450 | 5043950 | 167 |
| 464450 | 5043950 | 172 |
| 464450 | 5043950 | 163 |
| 464450 | 5043950 | 158 |
| 464449 | 5043950 | 159 |
| 464449 | 5043950 | 161 |
| 464449 | 5043950 | 165 |
| 464449 | 5043950 | 153 |
| 464449 | 5043950 | 166 |
| 464449 | 5043950 | 156 |
| 464449 | 5043950 | 170 |
| 464449 | 5043950 | 155 |
| 464449 | 5043950 | 164 |
| 464449 | 5043950 | 157 |
| 464449 | 5043950 | 172 |
| 464449 | 5043950 | 165 |
| 464449 | 5043950 | 158 |
| 464449 | 5043950 | 164 |
| 464449 | 5043950 | 167 |
| 464449 | 5043950 | 176 |
| 464449 | 5043950 | 161 |
| 464449 | 5043950 | 155 |
| 464449 | 5043950 | 175 |
| 464449 | 5043950 | 168 |
| 464449 | 5043950 | 167 |
| 464449 | 5043950 | 160 |
| 464449 | 5043950 | 160 |
| 464449 | 5043950 | 150 |
| 464449 | 5043950 | 165 |
| 464449 | 5043950 | 166 |
| 464449 | 5043950 | 155 |
| 464449 | 5043950 | 161 |
| 464449 | 5043950 | 166 |
| 464449 | 5043950 | 162 |
| 464449 | 5043950 | 156 |
| 464449 | 5043949 | 156 |
| 464449 | 5043950 | 168 |
| 464449 | 5043950 | 164 |
| 464449 | 5043950 | 158 |
| 464449 | 5043950 | 155 |
| 464449 | 5043950 | 162 |
| 464449 | 5043950 | 154 |
| 464449 | 5043950 | 164 |
| 464449 | 5043950 | 162 |
| 464449 | 5043950 | 149 |
| 464449 | 5043950 | 152 |
| 464449 | 5043950 | 176 |
| 464449 | 5043950 | 165 |
| 464449 | 5043950 | 175 |
| 464448 | 5043948 | 193 |
| 464446 | 5043946 | 211 |
| 464445 | 5043945 | 201 |
| 464445 | 5043945 | 206 |
| 464445 | 5043945 | 199 |
| 464445 | 5043946 | 202 |
| 464445 | 5043946 | 194 |
| 464445 | 5043946 | 206 |
| 464445 | 5043946 | 214 |
| 464445 | 5043946 | 206 |
| 464445 | 5043946 | 203 |
| 464445 | 5043946 | 208 |
| 464445 | 5043946 | 221 |
| 464445 | 5043946 | 210 |
| 464445 | 5043946 | 216 |
| 464445 | 5043946 | 193 |
| 464445 | 5043946 | 187 |
| 464445 | 5043946 | 182 |
| 464445 | 5043946 | 190 |
| 464445 | 5043946 | 197 |
| 464445 | 5043946 | 199 |
| 464443 | 5043945 | 223 |

| | | |
|--------|---------|-----|
| 464433 | 5043899 | 203 |
| 464433 | 5043899 | 189 |
| 464433 | 5043899 | 196 |
| 464433 | 5043899 | 185 |
| 464433 | 5043899 | 188 |
| 464434 | 5043900 | 199 |
| 464434 | 5043899 | 190 |
| 464435 | 5043900 | 189 |
| 464437 | 5043900 | 181 |
| 464437 | 5043900 | 185 |
| 464438 | 5043900 | 199 |
| 464442 | 5043899 | 195 |
| 464437 | 5043900 | 185 |
| 464438 | 5043900 | 199 |
| 464442 | 5043899 | 195 |
| 464444 | 5043897 | 208 |
| 464448 | 5043898 | 241 |
| 464451 | 5043899 | 239 |
| 464453 | 5043901 | 238 |
| 464453 | 5043904 | 251 |
| 464453 | 5043905 | 271 |
| 464453 | 5043905 | 236 |
| 464455 | 5043904 | 237 |
| 464458 | 5043901 | 214 |
| 464458 | 5043902 | 258 |
| 464459 | 5043906 | 225 |
| 464461 | 5043911 | 205 |
| 464464 | 5043910 | 190 |
| 464464 | 5043913 | 132 |
| 464466 | 5043913 | 144 |
| 464467 | 5043913 | 151 |
| 464467 | 5043910 | 187 |
| 464468 | 5043908 | 193 |
| 464469 | 5043907 | 193 |
| 464470 | 5043907 | 218 |
| 464471 | 5043907 | 244 |
| 464473 | 5043906 | 286 |
| 464475 | 5043905 | 248 |
| 464475 | 5043903 | 269 |
| 464474 | 5043902 | 272 |
| 464472 | 5043900 | 274 |
| 464471 | 5043902 | 276 |
| 464471 | 5043902 | 270 |
| 464471 | 5043902 | 265 |
| 464471 | 5043902 | 259 |
| 464471 | 5043901 | 286 |
| 464471 | 5043901 | 276 |
| 464471 | 5043901 | 273 |
| 464471 | 5043901 | 267 |
| 464471 | 5043902 | 266 |
| 464471 | 5043902 | 263 |
| 464471 | 5043902 | 280 |
| 464471 | 5043902 | 283 |
| 464471 | 5043902 | 280 |
| 464471 | 5043902 | 280 |
| 464471 | 5043902 | 289 |
| 464471 | 5043902 | 274 |
| 464471 | 5043902 | 279 |
| 464471 | 5043902 | 267 |
| 464471 | 5043902 | 273 |
| 464471 | 5043902 | 282 |
| 464471 | 5043901 | 272 |
| 464471 | 5043901 | 270 |
| 464471 | 5043901 | 285 |
| 464471 | 5043901 | 293 |
| 464471 | 5043901 | 273 |
| 464471 | 5043901 | 269 |
| 464471 | 5043901 | 269 |
| 464471 | 5043901 | 280 |
| 464471 | 5043901 | 272 |
| 464471 | 5043901 | 277 |
| 464471 | 5043901 | 278 |
| 464471 | 5043901 | 267 |
| 464471 | 5043901 | 236 |
| 464471 | 5043901 | 243 |
| 464471 | 5043901 | 242 |
| 464471 | 5043901 | 238 |
| 464471 | 5043901 | 234 |
| 464471 | 5043901 | 244 |
| 464471 | 5043901 | 231 |
| 464472 | 5043901 | 241 |
| 464472 | 5043901 | 244 |
| 464472 | 5043902 | 251 |
| 464472 | 5043902 | 229 |
| 464472 | 5043902 | 239 |
| 464472 | 5043902 | 244 |
| 464472 | 5043902 | 257 |

| | | |
|--------|---------|-----|
| 464361 | 5043624 | 329 |
| 464357 | 5043624 | 320 |
| 464355 | 5043627 | 292 |
| 464356 | 5043626 | 280 |
| 464358 | 5043627 | 268 |
| 464359 | 5043627 | 266 |
| 464359 | 5043627 | 270 |
| 464360 | 5043627 | 276 |
| 464360 | 5043628 | 277 |
| 464360 | 5043627 | 272 |
| 464362 | 5043627 | 265 |
| 464362 | 5043627 | 273 |
| 464364 | 5043627 | 285 |
| 464363 | | |

| | | |
|--------|---------|-----|
| 465094 | 5044952 | 211 |
| 465099 | 5044961 | 186 |
| 465113 | 5045195 | 231 |
| 465101 | 5045091 | 251 |
| 465110 | 5045179 | 227 |
| 465100 | 5045041 | 214 |
| 465100 | 5045075 | 221 |
| 465107 | 5045162 | 204 |
| 465110 | 5045176 | 223 |
| 465106 | 5045071 | 224 |
| 465109 | 5045155 | 211 |
| 465100 | 5045058 | 210 |
| 465105 | 5045090 | 195 |
| 465101 | 5044971 | 192 |
| 465105 | 5045144 | 185 |
| 465097 | 5044993 | 182 |
| 465103 | 5045040 | 206 |
| 465100 | 5045027 | 188 |
| 465105 | 5045055 | 217 |
| 465103 | 5045107 | 205 |
| 465096 | 5044975 | 195 |
| 465103 | 5045023 | 190 |
| 465106 | 5045127 | 177 |
| 465100 | 5044984 | 179 |
| 465105 | 5045125 | 155 |
| 465103 | 5045009 | 172 |
| 465102 | 5044997 | 166 |
| 465098 | 5045009 | 167 |
| 465107 | 5045105 | 162 |
| 465121 | 5045261 | 227 |
| 465166 | 5045534 | 258 |
| 465158 | 5045525 | 230 |
| 465123 | 5045279 | 248 |
| 465119 | 5045242 | 246 |
| 465154 | 5045445 | 239 |
| 465136 | 5045356 | 226 |
| 465124 | 5045256 | 230 |
| 465133 | 5045339 | 221 |
| 465125 | 5045292 | 237 |
| 465146 | 5045383 | 240 |
| 465116 | 5045212 | 230 |
| 465136 | 5045338 | 224 |
| 465166 | 5045506 | 229 |
| 465150 | 5045419 | 227 |
| 465118 | 5045275 | 224 |
| 465140 | 5045372 | 228 |
| 465157 | 5045479 | 218 |
| 465133 | 5045313 | 229 |
| 465153 | 5045407 | 226 |
| 465131 | 5045322 | 202 |
| 465128 | 5045307 | 224 |
| 465128 | 5045286 | 220 |
| 465140 | 5045360 | 235 |
| 465158 | 5045508 | 244 |
| 465115 | 5045201 | 211 |
| 465155 | 5045456 | 255 |
| 465120 | 5045226 | 216 |
| 465160 | 5045431 | 229 |
| 465143 | 5045385 | 215 |
| 465165 | 5045480 | 219 |
| 465156 | 5045466 | 259 |
| 465148 | 5045408 | 284 |
| 465146 | 5045397 | 249 |
| 465165 | 5045456 | 204 |
| 465152 | 5045433 | 230 |
| 465158 | 5045494 | 233 |
| 466033 | 5043606 | 221 |
| 466041 | 5043612 | 213 |
| 466047 | 5043617 | 243 |
| 466054 | 5043623 | 219 |
| 466059 | 5043630 | 201 |
| 466066 | 5043637 | 205 |
| 466072 | 5043645 | 209 |
| 466078 | 5043652 | 210 |
| 466084 | 5043656 | 193 |
| 466109 | 5043669 | 199 |
| 466092 | 5043661 | 194 |
| 466096 | 5043664 | 212 |
| 466097 | 5043664 | 208 |
| 466097 | 5043664 | 193 |
| 466096 | 5043664 | 213 |
| 466096 | 5043664 | 206 |
| 466096 | 5043665 | 205 |
| 466099 | 5043666 | 214 |
| 466103 | 5043666 | 196 |
| 466108 | 5043665 | 174 |

| | | |
|--------|---------|-----|
| 464800 | 5043950 | 181 |
| 464800 | 5043950 | 196 |
| 464800 | 5043950 | 188 |
| 464800 | 5043950 | 190 |
| 464800 | 5043950 | 184 |
| 464800 | 5043950 | 181 |
| 464800 | 5043950 | 181 |
| 464800 | 5043950 | 177 |
| 464800 | 5043950 | 184 |
| 464800 | 5043950 | 179 |
| 464800 | 5043950 | 196 |
| 464800 | 5043951 | 184 |
| 464800 | 5043951 | 178 |
| 464800 | 5043951 | 194 |
| 464800 | 5043951 | 189 |
| 464800 | 5043951 | 195 |
| 464800 | 5043951 | 182 |
| 464800 | 5043951 | 187 |
| 464800 | 5043951 | 191 |
| 464800 | 5043951 | 204 |
| 464795 | 5043950 | 203 |
| 464792 | 5043948 | 205 |
| 464789 | 5043945 | 171 |
| 464786 | 5043942 | 199 |
| 464782 | 5043940 | 229 |
| 464780 | 5043940 | 254 |
| 464778 | 5043940 | 264 |
| 464775 | 5043939 | 256 |
| 464773 | 5043940 | 231 |
| 464771 | 5043940 | 271 |
| 464767 | 5043940 | 276 |
| 464764 | 5043941 | 279 |
| 464763 | 5043943 | 271 |
| 464762 | 5043942 | 267 |
| 464761 | 5043942 | 305 |
| 464759 | 5043942 | 294 |
| 464760 | 5043942 | 307 |
| 464760 | 5043943 | 335 |
| 464760 | 5043943 | 329 |
| 464760 | 5043942 | 372 |
| 464760 | 5043943 | 394 |
| 464759 | 5043944 | 345 |
| 464758 | 5043944 | 261 |
| 464757 | 5043946 | 250 |
| 464756 | 5043947 | 230 |
| 464754 | 5043948 | 227 |
| 464753 | 5043949 | 223 |
| 464753 | 5043949 | 262 |
| 464751 | 5043947 | 257 |
| 464748 | 5043948 | 260 |
| 464748 | 5043950 | 266 |
| 464747 | 5043951 | 258 |
| 464748 | 5043951 | 298 |
| 464748 | 5043951 | 279 |
| 464748 | 5043951 | 251 |
| 464746 | 5043949 | 251 |
| 464747 | 5043949 | 230 |
| 464747 | 5043949 | 254 |
| 464747 | 5043948 | 248 |
| 464748 | 5043948 | 255 |
| 464748 | 5043948 | 258 |
| 464748 | 5043948 | 246 |
| 464748 | 5043948 | 244 |
| 464748 | 5043947 | 248 |
| 464748 | 5043947 | 240 |
| 464748 | 5043947 | 236 |
| 464748 | 5043946 | 252 |
| 464748 | 5043946 | 250 |
| 464749 | 5043946 | 246 |
| 464749 | 5043946 | 251 |
| 464749 | 5043946 | 274 |
| 464749 | 5043946 | 262 |
| 464749 | 5043946 | 258 |
| 464749 | 5043946 | 254 |
| 464749 | 5043946 | 271 |
| 464749 | 5043946 | 268 |
| 464749 | 5043946 | 254 |
| 464749 | 5043946 | 256 |
| 464749 | 5043946 | 262 |
| 464749 | 5043946 | 252 |
| 464749 | 5043946 | 262 |
| 464749 | 5043946 | 266 |
| 464749 | 5043946 | 260 |
| 464749 | 5043946 | 261 |
| 464749 | 5043946 | 254 |
| 464749 | 5043946 | 264 |

| | | |
|--------|---------|-----|
| 464385 | 5043943 | 264 |
| 464384 | 5043942 | 297 |
| 464382 | 5043942 | 321 |
| 464381 | 5043941 | 326 |
| 464381 | 5043940 | 336 |
| 464381 | 5043940 | 318 |
| 464381 | 5043940 | 340 |
| 464382 | 5043940 | 318 |
| 464382 | 5043940 | 313 |
| 464382 | 5043940 | 380 |
| 464379 | 5043938 | 390 |
| 464377 | 5043938 | 406 |
| 464377 | 5043939 | 383 |
| 464377 | 5043940 | 345 |
| 464376 | 5043940 | 314 |
| 464373 | 5043941 | 278 |
| 464372 | 5043942 | 304 |
| 464370 | 5043940 | 300 |
| 464370 | 5043940 | 302 |
| 464369 | 5043940 | 309 |
| 464367 | 5043936 | 326 |
| 464366 | 5043935 | 353 |
| 464364 | 5043935 | 335 |
| 464360 | 5043934 | 306 |
| 464359 | 5043940 | 259 |
| 464356 | 5043938 | 235 |
| 464355 | 5043940 | 221 |
| 464352 | 5043942 | 242 |
| 464352 | 5043943 | 229 |
| 464351 | 5043944 | 213 |
| 464351 | 5043944 | 207 |
| 464351 | 5043945 | 201 |
| 464350 | 5043945 | 175 |
| 464349 | 5043946 | 194 |
| 464349 | 5043948 | 189 |
| 464349 | 5043950 | 184 |
| 464349 | 5043951 | 188 |
| 464350 | 5043952 | 165 |
| 464350 | 5043953 | 206 |
| 464349 | 5043953 | 202 |
| 464348 | 5043953 | 220 |
| 464348 | 5043953 | 248 |
| 464348 | 5043952 | 252 |
| 464349 | 5043952 | 249 |
| 464349 | 5043951 | 244 |
| 464349 | 5043952 | 258 |
| 464349 | 5043952 | 267 |
| 464349 | 5043952 | 258 |
| 464349 | 5043952 | 263 |
| 464349 | 5043952 | 243 |
| 464349 | 5043952 | 247 |
| 464349 | 5043952 | 254 |
| 464349 | 5043952 | 264 |
| 464349 | 5043952 | 260 |
| 464349 | 5043952 | 255 |
| 464349 | 5043952 | 263 |
| 464349 | 5043952 | 251 |
| 464349 | 5043952 | 256 |
| 464349 | 5043952 | 251 |
| 464350 | 5043952 | 261 |
| 464350 | 5043952 | 260 |
| 464350 | 5043952 | 260 |
| 464350 | 5043953 | 259 |
| 464350 | 5043953 | 266 |
| 464350 | 5043952 | 256 |
| 464350 | 5043952 | 247 |
| 464350 | 5043952 | 255 |
| 464350 | 5043952 | 257 |
| 464350 | 5043952 | 259 |
| 464350 | 5043952 | 251 |
| 464350 | 5043953 | 258 |
| 464350 | 5043953 | 270 |
| 464350 | 5043953 | 245 |
| 464350 | 5043953 | 257 |
| 464350 | 5043953 | 253 |
| 464350 | 5043953 | 249 |
| 464350 | 5043953 | 263 |
| 464350 | 5043953 | 253 |
| 464350 | 5043953 | 269 |
| 464350 | 5043953 | 261 |
| 464350 | 5043953 | 247 |
| 464351 | 5043953 | 264 |

| | | |
|--------|---------|-----|
| 464534 | 5043885 | 178 |
| 464535 | 5043884 | 180 |
| 464535 | 5043884 | 181 |
| 464536 | 5043883 | 187 |
| 464536 | 5043883 | 184 |
| 464536 | 5043883 | 185 |
| 464537 | 5043882 | 173 |
| 464538 | 5043881 | 181 |
| 464539 | 5043880 | 184 |
| 464542 | 5043878 | 184 |
| 464543 | 5043880 | 175 |
| 464544 | 5043880 | 176 |
| 464544 | 5043880 | 177 |
| 464544 | 5043879 | 191 |
| 464544 | 5043879 | 175 |
| 464544 | 5043878 | 189 |
| 464544 | 5043878 | 178 |
| 464543 | 5043878 | 160 |
| 464543 | 5043877 | 186 |
| 464542 | 5043877 | 174 |
| 464542 | 5043877 | 177 |
| 464538 | 5043880 | 181 |
| 464531 | 5043888 | 178 |
| 464531 | 5043890 | 180 |
| 464531 | 5043891 | 195 |
| 464531 | 5043892 | 199 |
| 464531 | 5043892 | 176 |
| 464531 | 5043892 | 187 |
| 464532 | 5043892 | 177 |
| 464532 | 5043892 | 183 |
| 464532 | 5043892 | 178 |
| 464533 | 5043893 | 180 |
| 464532 | 5043894 | 180 |
| 464532 | 5043895 | 189 |
| 464531 | 5043896 | 178 |
| 464531 | 5043897 | 184 |
| 464530 | 5043898 | 182 |
| 464529 | 5043898 | 195 |
| 464529 | 5043899 | 179 |
| 464528 | 5043899 | 185 |
| 464528 | 5043898 | 174 |
| 464527 | 5043898 | 185 |
| 464527 | 5043897 | 187 |
| 464527 | 5043897 | 181 |
| 464527 | 5043896 | 198 |
| 464527 | 5043896 | 183 |
| 464527 | 5043895 | 186 |
| 464527 | 5043894 | 181 |
| 464527 | 5043894 | 176 |
| 464528 | 5043893 | 179 |
| 464530 | 5043892 | 176 |
| 464537 | 5043887 | 176 |
| 464538 | 5043886 | 180 |
| 464535 | 5043888 | 188 |
| 464534 | 5043888 | 180 |
| 464533 | 5043889 | 179 |
| 464532 | 5043889 | 183 |
| 464532 | 5043889 | 196 |
| 464531 | 5043888 | 182 |
| 464532 | 5043888 | 178 |
| 464532 | 5043887 | 178 |
| 464532 | 5043887 | 183 |
| 464532 | 5043886 | 182 |
| 464534 | 5043884 | 179 |
| 464538 | 5043882 | 181 |
| 464533 | 5043886 | 223 |
| 464534 | 5043887 | 219 |
| 464535 | 5043888 | 239 |
| 464536 | 5043889 | 264 |
| 464532 | 5043895 | 269 |
| 464534 | 5043894 | 278 |
| 464534 | 5043895 | 306 |
| 464533 | 5043895 | 301 |
| 464532 | 5043895 | 319 |
| 464532 | 5043896 | 324 |
| 464532 | 5043896 | 295 |
| 464533 | 5043895 | 273 |
| 464536 | 5043897 | 248 |
| 464539 | 5043895 | 221 |
| 464540 | 5043893 | 238 |
| 464542 | 5043894 | 298 |
| 464544 | 5043895 | 313 |
| 464546 | 5043894 | 310 |
| 464547 | 5043896 | 307 |
| 464547 | 5043896 | 332 |
| 464547 | 5043896 | 295 |

| | | |
|--------|---------|-----|
| 464382 | 5043621 | 182 |
| 464381 | 5043622 | 178 |
| 464381 | 5043622 | 177 |
| 464382 | 5043623 | 182 |
| 464382 | 5043623 | 184 |
| 464382 | 5043624 | 173 |
| 464381 | 5043624 | 184 |
| 464381 | 5043625 | 178 |
| 464381 | 5043625 | 179 |
| 464381 | | |

Appendix B

Station Locations and uncorrected Rock XRF Results

Results as presented are uncorrected. Manufacturers of the XRF analyzer recommend testing known samples and generating correction factors for each element. Currently, such samples are unavailable so results can only be used to look for anomalous values rather than absolute ppm values. Negative values indicate values below detection limits.

| Stations | x | y | rock | notes | Y | Y +/- | Zr | Zr +/- | Nb | Nb +/- | Th | Th +/- | Au | Au +/- | As | As +/- | Sb | Sb +/- | Pb | Pb +/- | Zn | Zn +/- |
|----------|--------|---------|-------------------------------|---|------|-------|-----|--------|------|--------|-----|--------|-----|--------|----|--------|-----|--------|-----|--------|-----|--------|
| TL-01 | 463380 | 5045146 | pit-pink fine grained granite | | 1243 | 88 | 173 | 13 | 3658 | 398 | 124 | 189 | -10 | 19 | 1 | 5 | -38 | 35 | 29 | 7 | 105 | 11 |
| TL-02 | 463292 | 5045652 | breccia boulder | | 5044 | 149 | 289 | 16 | 3849 | 397 | 24 | 150 | -5 | 19 | 9 | 8 | 63 | 31 | 157 | 11 | 77 | 9 |
| TL-03 | 464850 | 5043951 | granite boulder | | 222 | 68 | 67 | 6 | 542 | 205 | 136 | 131 | 17 | 18 | 5 | 4 | -17 | 32 | 13 | 6 | 12 | 5 |
| TL-04 | 464748 | 5043950 | boulder | | 354 | 58 | 325 | 17 | 1022 | 214 | -57 | 130 | 10 | 17 | 6 | 4 | 11 | 29 | 8 | 5 | 84 | 9 |
| TL-05 | 464550 | 5043947 | diorite boulder | | 581 | 81 | 279 | 20 | 1086 | 291 | -82 | 195 | 10 | 23 | 7 | 4 | -34 | 37 | -11 | 6 | 84 | 12 |
| TL-06 | 464550 | 5043947 | rhyolite boulder | | 836 | 82 | 102 | 9 | 2620 | 360 | 994 | 209 | -6 | 17 | -2 | 4 | -65 | 35 | 16 | 6 | 23 | 7 |
| TL-07 | 464550 | 5043947 | granite boulder | | 1644 | 96 | 379 | 22 | 4142 | 441 | 653 | 222 | 3 | 20 | 14 | 4 | -81 | 36 | -6 | 6 | 66 | 10 |
| TL-08 | 464351 | 5043950 | granite boulder | | 317 | 62 | 143 | 10 | 1094 | 259 | 963 | 189 | 39 | 20 | 0 | 4 | -8 | 32 | 17 | 5 | 24 | 6 |
| TL-09 | 464375 | 5043899 | granite outcrop | | 838 | 73 | 333 | 17 | 3798 | 352 | 367 | 164 | 8 | 17 | 1 | 4 | -57 | 31 | 23 | 6 | 13 | 5 |
| TL-10 | 464474 | 5043902 | granite outcrop | | 475 | 65 | 258 | 14 | 2332 | 264 | -55 | 125 | 3 | 16 | 0 | 3 | -25 | 29 | 18 | 5 | 16 | 5 |
| TL-11 | 464573 | 5043901 | granite outcrop | | 416 | 79 | 397 | 22 | 3108 | 354 | 157 | 169 | 17 | 20 | 5 | 4 | 15 | 34 | 14 | 6 | 11 | 6 |
| TL-12 | 464625 | 5043900 | granite boulder | | 366 | 67 | 342 | 17 | 4792 | 388 | 593 | 174 | 37 | 18 | -4 | 4 | 49 | 30 | 25 | 6 | 11 | 5 |
| TL-13 | 464174 | 5043357 | outcrop | | 806 | 59 | 350 | 16 | 1342 | 219 | 171 | 141 | 14 | 16 | 13 | 4 | -10 | 28 | 8 | 5 | 115 | 9 |
| TL-14 | 464174 | 5043357 | siltstone | bass river complex, sheared at 252/76, fine grained | 561 | 49 | 297 | 13 | 1315 | 194 | 118 | 124 | 24 | 16 | 7 | 3 | 11 | 25 | 13 | 5 | 92 | 8 |
| TL-15 | 464174 | 5043357 | outcrop | | 136 | 38 | 260 | 11 | 805 | 154 | 264 | 118 | -6 | 11 | 6 | 3 | -25 | 23 | 7 | 4 | 103 | 7 |
| TL-16 | 464100 | 5043403 | rhyolite | fractured rhyolite, with mafic veining | 735 | 37 | 230 | 7 | 3106 | 173 | 224 | 81 | 22 | 9 | 1 | 2 | -17 | 16 | 16 | 3 | 4 | 3 |
| TL-17 | 463962 | 5043555 | rhyolite | | 2333 | 58 | 524 | 15 | 5703 | 269 | 772 | 121 | 6 | 10 | 2 | 2 | -13 | 18 | 7 | 3 | 67 | 5 |
| TL-18 | 463963 | 5043554 | siltstone | | 222 | 59 | 155 | 9 | 1033 | 179 | 99 | 110 | 18 | 18 | -1 | 4 | -64 | 27 | 25 | 8 | 183 | 11 |
| TL-19 | 463962 | 5043555 | rhyolite | | 1494 | 59 | 262 | 10 | 3941 | 254 | 428 | 116 | 19 | 13 | 3 | 3 | 27 | 21 | 3 | 4 | 14 | 4 |
| TL-20 | 463962 | 5043555 | rhyolite | | 1627 | 59 | 957 | 27 | 7471 | 331 | 614 | 133 | 9 | 13 | 2 | 3 | -14 | 20 | 10 | 4 | 30 | 5 |
| TL-21 | 463962 | 5043555 | rhyolite | | 641 | 49 | 80 | 5 | 1763 | 167 | 135 | 87 | 20 | 12 | 4 | 2 | -15 | 21 | 5 | 4 | 18 | 4 |
| TL-22 | 463960 | 5043555 | rhyolite | | 1782 | 58 | 166 | 7 | 2749 | 200 | 188 | 98 | 10 | 13 | 15 | 4 | -13 | 19 | 101 | 6 | 117 | 7 |
| TL-23 | 464269 | 5043781 | Leuco Granite | contact with granite and black siltstone | 803 | 56 | 271 | 10 | 3124 | 224 | 348 | 109 | 21 | 13 | 3 | 3 | -11 | 21 | 8 | 4 | 17 | 4 |
| TL-24 | 464237 | 5043855 | outcrop | Fe-staining | 1552 | 59 | 437 | 14 | 4378 | 244 | 378 | 108 | 21 | 13 | 3 | 3 | -18 | 20 | 34 | 4 | 26 | 4 |
| TL-25 | 464238 | 5043877 | outcrop | | 812 | 47 | 290 | 10 | 3125 | 213 | 473 | 108 | 9 | 11 | 2 | 2 | 13 | 20 | 5 | 3 | 20 | 4 |
| TL-26 | 464239 | 5043909 | outcrop | | 328 | 60 | 6 | 3 | 747 | 167 | 113 | 100 | -2 | 14 | 7 | 3 | -44 | 26 | 6 | 5 | 11 | 4 |
| TL-27 | 464240 | 5043944 | outcrop | | 2373 | 65 | 174 | 7 | 3386 | 233 | 341 | 105 | -4 | 11 | 4 | 2 | -17 | 20 | -2 | 3 | 30 | 4 |
| TL-28 | 464240 | 5043959 | granite | | 1307 | 52 | 176 | 7 | 2171 | 184 | 239 | 93 | 15 | 11 | 5 | 2 | -3 | 20 | 8 | 3 | 30 | 4 |
| TL-29 | 464125 | 5044177 | outcrop | | 980 | 54 | 133 | 6 | 7343 | 349 | 748 | 132 | 38 | 14 | 11 | 3 | -25 | 21 | -9 | 4 | 13 | 4 |
| TL-30 | 464114 | 5044176 | outcrop | | 449 | 48 | 194 | 8 | 1887 | 184 | 243 | 102 | 13 | 12 | 3 | 3 | 28 | 22 | 8 | 4 | 29 | 5 |
| TL-31 | 464077 | 5044175 | granite | fine-med granite | 524 | 41 | 191 | 7 | 4286 | 222 | 520 | 100 | -2 | 10 | -1 | 2 | -37 | 18 | 20 | 3 | 18 | 3 |
| TL-32 | 464076 | 5044177 | granite | fine-med granite | 331 | 38 | 180 | 6 | 4118 | 198 | 572 | 92 | 12 | 10 | -1 | 2 | 7 | 16 | 33 | 3 | 8 | 3 |

| | | | | | | | | | | | | | | | | | | | | | | |
|-------|--------|---------|--------------|---|------|----|------|----|-------|-----|------|-----|-----|----|----|---|-----|----|-----|---|-----|----|
| TL-33 | 464055 | 5044165 | granite | fine-med granite | 1132 | 54 | 183 | 7 | 2300 | 194 | 394 | 102 | 8 | 12 | 4 | 3 | -23 | 20 | 14 | 4 | 19 | 4 |
| TL-34 | 464060 | 5044155 | outcrop | | 1913 | 61 | 422 | 14 | 5207 | 276 | 837 | 127 | -15 | 10 | 7 | 2 | -6 | 20 | 5 | 4 | 8 | 3 |
| TL-35 | 464026 | 5044134 | outcrop | | 216 | 44 | 70 | 5 | 791 | 152 | 171 | 94 | 12 | 12 | 1 | 3 | 5 | 23 | 5 | 4 | 11 | 4 |
| TL-36 | 464023 | 5044118 | outcrop | | 1023 | 53 | 311 | 11 | 6462 | 317 | 1763 | 157 | -2 | 12 | 7 | 3 | 28 | 20 | 1 | 4 | 29 | 4 |
| TL-37 | 464064 | 5044094 | granite | suagary fine grained granite, subcrop contact withcourse grained homogenous granite | 868 | 42 | 94 | 4 | 1915 | 154 | 361 | 83 | 1 | 9 | 0 | 2 | 8 | 17 | 19 | 3 | 23 | 3 |
| TL-38 | 464070 | 5044116 | granite | suagary fine grained granite, subcrop contact withcourse grained homogenous granite | 358 | 47 | 155 | 8 | 1085 | 180 | 454 | 119 | -3 | 12 | 8 | 3 | -15 | 24 | -3 | 4 | 13 | 4 |
| TL-39 | 464065 | 5044077 | granite | course grained biotite granite | 335 | 53 | 137 | 7 | 4339 | 302 | 812 | 146 | 6 | 14 | 11 | 3 | -6 | 25 | -12 | 4 | 18 | 5 |
| TL-40 | 464166 | 5044041 | granite | altered course grained granite, abundant 2ndary hematite | 529 | 51 | 474 | 17 | 4874 | 295 | 873 | 144 | 18 | 13 | 4 | 3 | -16 | 23 | 11 | 4 | 44 | 5 |
| TL-41 | 464169 | 5044043 | Rhyolite | Rhyolite outcrop | 179 | 40 | 117 | 5 | 1274 | 149 | 3 | 81 | -3 | 10 | 4 | 2 | -6 | 21 | 4 | 3 | 6 | 3 |
| TL-42 | 464178 | 5044054 | Diorite | Diorite outcrop | 504 | 61 | 202 | 9 | 2948 | 242 | 405 | 124 | 19 | 16 | 3 | 3 | 16 | 24 | 6 | 5 | 15 | 5 |
| TL-43 | 464065 | 5044361 | Rhyolite | Rhyolite outcrop | 576 | 53 | 189 | 10 | 1698 | 210 | 43 | 125 | 9 | 15 | 4 | 3 | -27 | 25 | 8 | 5 | 180 | 10 |
| TL-44 | 464062 | 5044367 | Rhyolite | Rhyolite outcrop | 786 | 60 | 270 | 13 | 1892 | 232 | 287 | 140 | 41 | 19 | 11 | 4 | 15 | 27 | 6 | 5 | 170 | 11 |
| TL-45 | 464060 | 5044372 | Diorite | Diorite outcrop | 2232 | 68 | 246 | 11 | 3383 | 258 | 424 | 140 | -19 | 14 | 21 | 6 | -36 | 23 | 159 | 8 | 236 | 10 |
| TL-46 | 463879 | 5044684 | Rhyolite | Rhyolite outcrop | 1107 | 51 | 756 | 21 | 3268 | 213 | 372 | 110 | 27 | 12 | 2 | 2 | - | 20 | 8 | 3 | 21 | 4 |
| TL-47 | 463667 | 5044888 | Rhyolite | Rhyolite outcrop | 616 | 66 | 293 | 17 | 1795 | 277 | 260 | 174 | 23 | 21 | 13 | 4 | 9 | 34 | -17 | 6 | 141 | 11 |
| TL-48 | 463386 | 5045141 | Rhyolite | Rhyolite outcrop | 1906 | 53 | 149 | 6 | 3589 | 205 | 498 | 93 | 15 | 10 | 3 | 2 | 3 | 17 | 21 | 3 | 42 | 4 |
| TL-49 | 463388 | 5045124 | Rhyolite | Rhyolite outcrop | 278 | 38 | 7 | 2 | 10781 | 374 | 27 | 93 | 0 | 10 | 7 | 2 | 0 | 18 | 11 | 3 | 65 | 5 |
| TL-50 | 463392 | 5045120 | Rhyolite | Rhyolite outcrop | 378 | 37 | 31 | 3 | 1717 | 151 | -20 | 74 | 4 | 10 | 4 | 2 | -1 | 19 | 4 | 3 | 28 | 4 |
| TL-51 | 463815 | 5044772 | Rhyolite | Rhyolite outcrop | 608 | 34 | 93 | 5 | 1576 | 147 | 273 | 86 | 11 | 10 | 2 | 2 | -23 | 18 | 4 | 3 | 13 | 3 |
| TL-52 | 464055 | 5045174 | Rhyolite | Rhyolite outcrop | 373 | 47 | 270 | 10 | 2349 | 198 | 220 | 102 | 16 | 12 | 6 | 2 | -36 | 21 | 2 | 3 | 6 | 3 |
| TL-53 | 465729 | 5043758 | Rhyolite | Rhyolite outcrop | 289 | 40 | 62 | 4 | 1875 | 151 | 242 | 80 | 16 | 10 | 5 | 2 | 6 | 17 | 13 | 3 | 2 | 3 |
| TL-54 | 465784 | 5044056 | Rhyolite | Rhyolite outcrop | 775 | 55 | 259 | 11 | 2030 | 216 | 406 | 121 | 18 | 14 | 9 | 3 | -42 | 24 | 3 | 4 | 87 | 7 |
| TL-55 | 465755 | 5044402 | Rhyolite | Rhyolite outcrop | 351 | 40 | 157 | 7 | 1708 | 167 | 221 | 91 | 15 | 11 | 6 | 2 | -34 | 20 | 7 | 3 | 20 | 4 |
| TL-56 | 465775 | 5044407 | Rhyolite | Rhyolite outcrop | 1401 | 64 | 223 | 10 | 3187 | 252 | 335 | 118 | 33 | 15 | 8 | 3 | -21 | 23 | -8 | 4 | 38 | 5 |
| TL-57 | 465766 | 5044667 | Rhyolite | Rhyolite outcrop | 903 | 43 | 260 | 8 | 2723 | 181 | 362 | 91 | -12 | 9 | 2 | 2 | 13 | 17 | 4 | 3 | 16 | 3 |
| TL-58 | 466496 | 5043671 | Diorite | Diorite outcrop | 918 | 52 | 501 | 17 | 2936 | 226 | 502 | 126 | 19 | 13 | 7 | 3 | -8 | 21 | 26 | 4 | 110 | 7 |
| TL-59 | 466604 | 5044281 | Rhyolite | Rhyolite outcrop | 930 | 51 | 372 | 13 | 3085 | 218 | 424 | 113 | 2 | 12 | 6 | 3 | -3 | 20 | 32 | 5 | 181 | 8 |
| TL-60 | 466657 | 5044473 | Rhyolite | Rhyolite outcrop | 797 | 46 | 445 | 15 | 4949 | 276 | 374 | 117 | 14 | 12 | 9 | 2 | 20 | 21 | -4 | 3 | 9 | 4 |
| TL-61 | 466459 | 5044915 | Rhyolite | Rhyolite outcrop | 249 | 35 | 198 | 7 | 2875 | 180 | 335 | 89 | 9 | 10 | 3 | 2 | 11 | 18 | 3 | 3 | 11 | 3 |
| TL-62 | 467422 | 5042827 | granite | contact zone between Bass river comp and HLBL granite | 252 | 36 | 214 | 8 | 468 | 126 | 131 | 92 | 16 | 11 | 4 | 2 | -25 | 20 | 5 | 3 | 20 | 4 |
| TL-63 | 467336 | 5043838 | rhyolite | fine grained grey and pink rhyolite, 20m west lies a mafic intrusive(130cps) area for possible follow-up work | 676 | 44 | 217 | 8 | 2417 | 196 | 509 | 109 | 1 | 11 | 4 | 2 | 3 | 20 | 3 | 3 | 34 | 4 |
| TL-64 | 467336 | 5043838 | rhyolite | fractured rhyolite. | 558 | 48 | 336 | 13 | 2526 | 217 | 420 | 120 | -3 | 12 | 8 | 3 | 18 | 22 | -1 | 4 | 11 | 4 |
| TL-65 | 467230 | 5043850 | granite | soft altered fine grained granite | 1784 | 61 | 1021 | 31 | 4564 | 272 | 322 | 135 | -4 | 13 | 13 | 5 | -8 | 21 | 140 | 7 | 197 | 9 |
| TL-66 | 467230 | 5043850 | granite | soft altered fine grained granite, also granodiorite and diorite, seems to be a sheeted system | 915 | 63 | 660 | 25 | 3057 | 262 | 73 | 135 | 18 | 16 | 11 | 4 | -30 | 25 | 22 | 6 | 57 | 7 |
| TL-67 | 467215 | 5044151 | Granodiorite | small outcrop | 1089 | 55 | 940 | 30 | 2350 | 228 | 516 | 145 | 4 | 13 | 4 | 3 | -17 | 23 | 21 | 4 | 84 | 7 |
| TL-68 | 467214 | 5044290 | granite | med granite, mixed with diorite seams | 479 | 46 | 570 | 18 | 2827 | 212 | 664 | 122 | 7 | 12 | 6 | 3 | 10 | 20 | 9 | 4 | 22 | 4 |
| TL-69 | 467226 | 5044433 | granite | fine grained granite, pink and red seams, also diorite semas | 1578 | 67 | 663 | 22 | 6815 | 361 | 1474 | 172 | 15 | 14 | 8 | 4 | -12 | 22 | 16 | 5 | 107 | 8 |
| TL-70 | 467329 | 5045059 | granite | fractured and altered med. Granite, some deep red seams | 937 | 54 | 158 | 7 | 2635 | 219 | 329 | 109 | 7 | 12 | 5 | 3 | 11 | 22 | 18 | 4 | 68 | 6 |
| TL-71 | 467360 | 5045095 | granite | med-coarse grained granite along fault, abundant fe-ox's | 1117 | 50 | 216 | 8 | 2660 | 190 | 153 | 91 | 8 | 11 | 9 | 3 | - | 20 | 23 | 4 | 38 | 4 |

Appendix C

XRF Results on Wet and Dry Soil Samples

Results as presented are uncorrected. Manufacturers of the XRF analyzer recommend testing known samples and generating correction factors for each element. Currently, such samples are unavailable so results can only be used to look for anomalous values rather than absolute ppm values. As such, results presented are just values rather than having the ppm distinction. Negative values indicate values below detection limits.

Wet soils refer to analyses which were completed in the field at time of collection. Dry soils refer to analyses completed after the soils were dried in an airtight room with dehumidifier and sieved through a 1/16" screen.

The third table (dry/wet) represents the correlation coefficients for each sample result. Ideally, all the correlation coefficients would be similar. As they are not, wet results cannot be trusted to pick out anomalies as well as dry results. Therefore in the future soil samples should continue to be dried and screen prior to XRF, as per manufactures recommendations.

| X | Y | Sample# | what | Y | Y +/- | Zr | Zr +/- | Nb | Nb +/- | Th | Th +/- | Au | Au +/- | As | As +/- | Sb | Sb +/- | Pb | Pb +/- | Zn | Zn +/- |
|--------|---------|---------|----------|------|-------|------|--------|------|--------|------|--------|-----|--------|----|--------|-----|--------|----|--------|----|--------|
| 464850 | 5043951 | CLS-185 | Dry Soil | 1599 | 67 | 218 | 11 | 2422 | 259 | 451 | 135 | 30 | 15 | 2 | 4 | 3 | 21 | 47 | 5 | 56 | 6 |
| 464800 | 5043951 | CLS-186 | Dry Soil | 300 | 58 | 406 | 21 | 1527 | 245 | 31 | 142 | 33 | 20 | 13 | 4 | 41 | 28 | 2 | 5 | 42 | 7 |
| 464748 | 5043950 | CLS-187 | Dry Soil | 277 | 51 | 539 | 23 | 2322 | 256 | 311 | 145 | 7 | 15 | 1 | 3 | 6 | 25 | 19 | 5 | 24 | 5 |
| 464703 | 5043949 | CLS-188 | Dry Soil | 432 | 50 | 480 | 21 | 1612 | 227 | 61 | 132 | -11 | 13 | 3 | 3 | 10 | 26 | 14 | 4 | 41 | 6 |
| 464651 | 5043953 | CLS-189 | Dry Soil | 315 | 66 | 280 | 13 | 2777 | 253 | -133 | 108 | 17 | 16 | 0 | 3 | 26 | 24 | 24 | 5 | -2 | 4 |
| 464600 | 5043949 | CLS-190 | Dry Soil | 426 | 53 | 487 | 21 | 1733 | 238 | 228 | 143 | -11 | 14 | 6 | 3 | 33 | 27 | 24 | 5 | 48 | 7 |
| 464550 | 5043947 | CLS-191 | Dry Soil | 354 | 52 | 417 | 19 | 1854 | 234 | 151 | 133 | -10 | 13 | 4 | 3 | -5 | 25 | 28 | 5 | 44 | 6 |
| 464498 | 5043951 | CLS-192 | Dry Soil | 373 | 56 | 359 | 17 | 3305 | 306 | 423 | 155 | -8 | 15 | 6 | 4 | 0 | 25 | 32 | 6 | 43 | 7 |
| 464451 | 5043949 | CLS-193 | Dry Soil | 403 | 51 | 402 | 18 | 1119 | 205 | 124 | 127 | 22 | 15 | 0 | 3 | -40 | 24 | 30 | 5 | 35 | 6 |
| 464400 | 5043949 | CLS-194 | Dry Soil | 529 | 53 | 414 | 18 | 1445 | 210 | 33 | 122 | -7 | 14 | 0 | 3 | 42 | 25 | 23 | 5 | 25 | 5 |
| 464351 | 5043950 | CLS-195 | Dry Soil | 449 | 56 | 579 | 25 | 1648 | 231 | 154 | 139 | -5 | 15 | 5 | 4 | -13 | 25 | 30 | 5 | 24 | 6 |
| 464298 | 5043952 | CLS-196 | Dry Soil | 366 | 58 | 192 | 11 | 2770 | 288 | 443 | 152 | 1 | 16 | 8 | 4 | 7 | 25 | 41 | 6 | 61 | 8 |
| 464273 | 5043900 | CLS-197 | Dry Soil | 661 | 51 | 62 | 5 | 1499 | 218 | 770 | 140 | 19 | 15 | 7 | 4 | -5 | 20 | 31 | 5 | 13 | 4 |
| 464328 | 5043899 | CLS-198 | Dry Soil | 719 | 57 | 499 | 22 | 2725 | 266 | -301 | 113 | -11 | 14 | 4 | 4 | -15 | 24 | 31 | 5 | 19 | 5 |
| 464375 | 5043899 | CLS-199 | Dry Soil | 336 | 53 | 484 | 22 | 1908 | 250 | 277 | 146 | 8 | 16 | 2 | 4 | 0 | 25 | 33 | 5 | 19 | 5 |
| 464422 | 5043899 | CLS-200 | Dry Soil | 364 | 52 | 426 | 19 | 1367 | 211 | 29 | 124 | 30 | 17 | 5 | 3 | 5 | 25 | 22 | 5 | 39 | 6 |
| 464474 | 5043902 | CLS-201 | Dry Soil | 370 | 59 | 980 | 39 | 2626 | 261 | -369 | 126 | -4 | 15 | 8 | 3 | -12 | 26 | 12 | 4 | 14 | 5 |
| 464524 | 5043899 | CLS-202 | Dry Soil | 283 | 47 | 338 | 15 | 1318 | 210 | 228 | 131 | -6 | 13 | 2 | 3 | -32 | 25 | 17 | 4 | 22 | 5 |
| 464573 | 5043901 | CLS-203 | Dry Soil | 356 | 69 | 1151 | 46 | 3189 | 303 | 87 | 159 | 24 | 17 | 1 | 4 | -7 | 26 | 31 | 5 | 8 | 5 |
| 464625 | 5043900 | CLS-204 | Dry Soil | 260 | 48 | 329 | 15 | 724 | 173 | -6 | 109 | 7 | 14 | 5 | 3 | 15 | 23 | 14 | 4 | 16 | 5 |
| 464675 | 5043898 | CLS-205 | Dry Soil | 296 | 52 | 352 | 17 | 1246 | 207 | -118 | 118 | 22 | 17 | -2 | 4 | -5 | 26 | 33 | 5 | 41 | 7 |
| 464727 | 5043900 | CLS-206 | Dry Soil | 282 | 52 | 632 | 26 | 2926 | 278 | 60 | 138 | -11 | 13 | 3 | 3 | 4 | 26 | 12 | 4 | 7 | 4 |
| 464774 | 5043901 | CLS-207 | Dry Soil | 655 | 55 | 158 | 8 | 1838 | 216 | 277 | 117 | 2 | 14 | -5 | 3 | -48 | 20 | 42 | 5 | 23 | 5 |
| 464826 | 5043896 | CLS-208 | Dry Soil | 311 | 51 | 437 | 20 | 2047 | 243 | 28 | 130 | 7 | 15 | 8 | 4 | -52 | 24 | 30 | 5 | 32 | 6 |
| 464301 | 5043626 | CLS-435 | Dry Soil | 279 | 56 | 662 | 27 | 3275 | 286 | 187 | 142 | 13 | 15 | 5 | 3 | 11 | 24 | 19 | 4 | 10 | 4 |
| 464325 | 5043625 | CLS-436 | Dry Soil | 402 | 59 | 790 | 33 | 2976 | 285 | 60 | 145 | 4 | 15 | 4 | 3 | 9 | 26 | 11 | 4 | 11 | 5 |
| 464359 | 5043628 | CLS-437 | Dry Soil | 475 | 55 | 619 | 25 | 2882 | 273 | 92 | 137 | 23 | 16 | 2 | 3 | 16 | 25 | 23 | 5 | 10 | 5 |
| 464377 | 5043629 | CLS-438 | Dry Soil | 501 | 57 | 444 | 20 | 1729 | 235 | 38 | 131 | 20 | 17 | 2 | 4 | -33 | 26 | 23 | 5 | 58 | 7 |
| 464402 | 5043628 | CLS-439 | Dry Soil | 766 | 58 | 223 | 12 | 1358 | 232 | 306 | 138 | 9 | 16 | 2 | 4 | -5 | 24 | 33 | 5 | 68 | 7 |
| 464424 | 5043642 | CLS-440 | Dry Soil | 418 | 57 | 421 | 20 | 3037 | 301 | 217 | 150 | 44 | 19 | 5 | 4 | -27 | 27 | 29 | 5 | 47 | 7 |
| 464450 | 5043638 | CLS-441 | Dry Soil | 467 | 54 | 341 | 15 | 1873 | 222 | 103 | 120 | 14 | 16 | 2 | 3 | 5 | 23 | 26 | 5 | 44 | 6 |
| 464475 | 5043641 | CLS-442 | Dry Soil | 394 | 59 | 781 | 32 | 3335 | 307 | 230 | 156 | 25 | 17 | -1 | 4 | -33 | 25 | 28 | 5 | 27 | 6 |
| 464501 | 5043641 | CLS-443 | Dry Soil | 601 | 58 | 400 | 19 | 1606 | 232 | 46 | 131 | -6 | 15 | 7 | 4 | 24 | 26 | 33 | 5 | 66 | 7 |
| 464526 | 5043640 | CLS-444 | Dry Soil | 393 | 58 | 821 | 33 | 2279 | 255 | 292 | 150 | 4 | 14 | 4 | 3 | -34 | 25 | 17 | 4 | 9 | 5 |
| 464549 | 5043639 | CLS-445 | Dry Soil | 284 | 64 | 1125 | 45 | 2827 | 281 | -25 | 151 | 0 | 15 | 7 | 3 | -24 | 26 | 13 | 5 | 11 | 5 |
| 464576 | 5043640 | CLS-446 | Dry Soil | 393 | 52 | 423 | 19 | 1545 | 227 | 259 | 139 | -17 | 14 | 3 | 3 | -36 | 25 | 19 | 5 | 42 | 6 |
| 464275 | 5043626 | CLS-447 | Dry Soil | 907 | 59 | 117 | 7 | 1939 | 235 | 539 | 134 | 54 | 18 | 2 | 4 | -17 | 21 | 45 | 6 | 45 | 6 |
| 464250 | 5043624 | CLS-448 | Dry Soil | 366 | 52 | 313 | 14 | 4983 | 343 | 503 | 149 | 31 | 17 | 4 | 4 | 32 | 22 | 42 | 5 | 50 | 6 |
| 464225 | 5043624 | CLS-449 | Dry Soil | 274 | 60 | 774 | 31 | 3285 | 293 | 219 | 149 | 31 | 17 | 1 | 3 | -20 | 25 | 12 | 4 | 8 | 4 |
| 464200 | 5043628 | CLS-450 | Dry Soil | 568 | 61 | 730 | 32 | 2444 | 279 | 252 | 158 | 1 | 17 | 5 | 4 | -14 | 26 | 18 | 5 | 34 | 7 |
| 464175 | 5043625 | CLS-451 | Dry Soil | 533 | 58 | 351 | 17 | 2883 | 291 | 324 | 149 | -3 | 15 | 4 | 4 | -4 | 25 | 29 | 5 | 46 | 7 |
| 464150 | 5043627 | CLS-452 | Dry Soil | 701 | 65 | 368 | 18 | 3121 | 312 | 209 | 152 | 4 | 17 | 8 | 4 | -7 | 27 | 39 | 6 | 52 | 7 |
| 464125 | 5043623 | CLS-453 | Dry Soil | 245 | 60 | 354 | 20 | 1705 | 262 | -179 | 138 | -12 | 18 | -1 | 4 | -12 | 31 | 23 | 6 | 28 | 7 |
| 464101 | 5043626 | CLS-454 | Dry Soil | 394 | 60 | 755 | 31 | 3922 | 316 | 18 | 142 | 10 | 15 | -1 | 4 | 5 | 25 | 27 | 5 | 27 | 6 |
| 464076 | 5043626 | CLS-455 | Dry Soil | 391 | 58 | 568 | 25 | 3729 | 329 | 410 | 163 | -9 | 16 | -1 | 4 | 11 | 25 | 32 | 6 | 20 | 6 |
| 464049 | 5043626 | CLS-456 | Dry Soil | 425 | 57 | 698 | 29 | 4864 | 364 | 421 | 165 | -10 | 14 | 5 | 3 | 40 | 26 | 24 | 5 | 24 | 5 |

| X | Y | Sample# | What | Y | Y +/- | Nb | Nb +/- | Zr | Zr +/- | Th | Th +/- | Au | Au +/- | As | As +/- | Sb | Sb +/- | Pb | Pb +/- | Zn | Zn +/- |
|--------|---------|---------|----------|-----|-------|------|--------|-----|--------|-----|--------|-----|--------|----|--------|-----|--------|----|--------|----|--------|
| 464850 | 5043951 | CLS-185 | Wet Soil | 512 | 36 | 685 | 129 | 45 | 3 | 90 | 76 | -7 | 9 | -2 | 2 | -7 | 16 | 19 | 3 | 8 | 3 |
| 464800 | 5043951 | CLS-186 | Wet Soil | 112 | 38 | 457 | 144 | 161 | 8 | -1 | 96 | -2 | 12 | 1 | 2 | 39 | 21 | 8 | 3 | 18 | 5 |
| 464748 | 5043950 | CLS-187 | Wet Soil | 210 | 43 | 1511 | 187 | 263 | 12 | -64 | 99 | 21 | 14 | 1 | 3 | -27 | 22 | 13 | 4 | 18 | 4 |
| 464703 | 5043949 | CLS-188 | Wet Soil | 248 | 39 | 1141 | 155 | 244 | 10 | -22 | 89 | 25 | 13 | 0 | 2 | -1 | 19 | 20 | 4 | 22 | 4 |
| 464651 | 5043953 | CLS-189 | Wet Soil | 138 | 45 | 1665 | 189 | 179 | 8 | 43 | 98 | 1 | 12 | -4 | 3 | -39 | 21 | 30 | 4 | 4 | 3 |
| 464600 | 5043949 | CLS-190 | Wet Soil | 338 | 48 | 1009 | 199 | 423 | 18 | 132 | 128 | -6 | 13 | 0 | 3 | 11 | 26 | 16 | 4 | 32 | 6 |
| 464550 | 5043947 | CLS-191 | Wet Soil | 177 | 34 | 761 | 133 | 149 | 7 | 7 | 80 | 1 | 10 | 0 | 2 | 20 | 18 | 21 | 3 | 17 | 4 |
| 464498 | 5043951 | CLS-192 | Wet Soil | 304 | 45 | 2221 | 231 | 272 | 12 | 199 | 121 | -6 | 13 | 1 | 3 | -3 | 23 | 16 | 4 | 28 | 5 |
| 464451 | 5043949 | CLS-193 | Wet Soil | 217 | 37 | 484 | 134 | 126 | 6 | 46 | 88 | 27 | 13 | 4 | 2 | 18 | 19 | 9 | 3 | 20 | 4 |
| 464400 | 5043949 | CLS-194 | Wet Soil | 358 | 51 | 1118 | 197 | 319 | 15 | 136 | 122 | 20 | 16 | -3 | 3 | 25 | 25 | 27 | 5 | 25 | 6 |
| 464351 | 5043950 | CLS-195 | Wet Soil | 234 | 43 | 852 | 163 | 279 | 12 | -72 | 96 | -3 | 11 | 2 | 3 | 6 | 21 | 30 | 4 | 27 | 5 |
| 464298 | 5043952 | CLS-196 | Wet Soil | 216 | 42 | 1399 | 176 | 138 | 7 | 40 | 97 | -14 | 12 | 4 | 3 | 13 | 21 | 20 | 4 | 34 | 5 |
| 464273 | 5043900 | CLS-197 | Wet Soil | 350 | 36 | 644 | 132 | 33 | 3 | 288 | 87 | 2 | 11 | -1 | 2 | 28 | 16 | 23 | 3 | 2 | 3 |
| 464328 | 5043899 | CLS-198 | Wet Soil | 319 | 38 | 1324 | 163 | 222 | 9 | 128 | 94 | 3 | 10 | 2 | 2 | 6 | 18 | 17 | 3 | 11 | 3 |
| 464375 | 5043899 | CLS-199 | Wet Soil | 142 | 38 | 911 | 155 | 273 | 11 | -14 | 94 | 2 | 12 | 0 | 2 | 16 | 21 | 17 | 3 | 8 | 4 |
| 464422 | 5043899 | CLS-200 | Wet Soil | 160 | 38 | 627 | 144 | 274 | 11 | 9 | 93 | 14 | 12 | -5 | 2 | -22 | 20 | 24 | 4 | 15 | 4 |
| 464474 | 5043902 | CLS-201 | Wet Soil | 188 | 41 | 788 | 152 | 375 | 14 | 51 | 97 | 4 | 12 | -3 | 2 | -10 | 20 | 12 | 3 | 9 | 4 |
| 464524 | 5043899 | CLS-202 | Wet Soil | 242 | 47 | 820 | 174 | 187 | 10 | 58 | 109 | 27 | 16 | -4 | 3 | 42 | 24 | 22 | 5 | 11 | 4 |
| 464573 | 5043901 | CLS-203 | Wet Soil | 189 | 53 | 2627 | 252 | 644 | 26 | 124 | 132 | 2 | 14 | 3 | 3 | -31 | 25 | 10 | 4 | -4 | 4 |
| 464625 | 5043900 | CLS-204 | Wet Soil | 178 | 41 | 767 | 163 | 276 | 12 | -43 | 101 | -4 | 12 | 4 | 2 | 8 | 23 | 7 | 3 | 16 | 4 |
| 464675 | 5043898 | CLS-205 | Wet Soil | 161 | 40 | 614 | 151 | 213 | 10 | 63 | 99 | 1 | 12 | 2 | 3 | -26 | 22 | 22 | 4 | 14 | 4 |
| 464727 | 5043900 | CLS-206 | Wet Soil | 148 | 45 | 1878 | 204 | 424 | 17 | -75 | 106 | 2 | 13 | 1 | 3 | -20 | 22 | 12 | 4 | 5 | 4 |
| 464774 | 5043901 | CLS-207 | Wet Soil | 273 | 33 | 599 | 120 | 39 | 3 | -5 | 71 | -8 | 9 | 0 | 2 | 5 | 16 | 11 | 3 | 5 | 3 |
| 464826 | 5043896 | CLS-208 | Wet Soil | 121 | 38 | 1022 | 168 | 176 | 8 | 205 | 106 | -15 | 10 | -2 | 3 | -28 | 21 | 21 | 4 | 18 | 4 |
| 464301 | 5043626 | CLS-435 | Wet Soil | 194 | 46 | 1930 | 213 | 475 | 19 | 65 | 116 | -2 | 12 | 5 | 3 | 7 | 22 | 14 | 4 | 22 | 5 |
| 464325 | 5043625 | CLS-436 | Wet Soil | 191 | 50 | 1958 | 219 | 685 | 26 | -81 | 118 | 8 | 14 | 4 | 3 | 13 | 23 | 8 | 4 | 3 | 4 |
| 464359 | 5043628 | CLS-437 | Wet Soil | 337 | 43 | 1537 | 185 | 354 | 14 | 47 | 103 | 1 | 12 | 2 | 2 | 15 | 20 | 12 | 3 | 8 | 4 |
| 464377 | 5043629 | CLS-438 | Wet Soil | 765 | 56 | 1562 | 210 | 725 | 28 | -99 | 120 | -11 | 13 | 2 | 3 | -7 | 24 | 17 | 4 | 24 | 5 |
| 464402 | 5043628 | CLS-439 | Wet Soil | 192 | 30 | 389 | 105 | 57 | 3 | 43 | 68 | -1 | 9 | -5 | 2 | 35 | 15 | 19 | 3 | 8 | 3 |
| 464424 | 5043642 | CLS-440 | Wet Soil | 216 | 40 | 899 | 160 | 171 | 8 | 230 | 103 | -16 | 11 | 3 | 3 | -44 | 20 | 18 | 4 | 16 | 4 |
| 464450 | 5043638 | CLS-441 | Wet Soil | 268 | 36 | 619 | 130 | 104 | 5 | 17 | 80 | 12 | 11 | 5 | 2 | -3 | 18 | 9 | 3 | 13 | 4 |
| 464475 | 5043641 | CLS-442 | Wet Soil | 248 | 46 | 1571 | 197 | 277 | 12 | 179 | 114 | 10 | 13 | -1 | 3 | 1 | 22 | 19 | 4 | 21 | 5 |
| 464501 | 5043641 | CLS-443 | Wet Soil | 276 | 39 | 998 | 157 | 202 | 9 | 11 | 92 | -7 | 11 | 5 | 2 | -8 | 20 | 14 | 3 | 25 | 4 |
| 464526 | 5043640 | CLS-444 | Wet Soil | 167 | 42 | 678 | 150 | 455 | 17 | 33 | 100 | -16 | 11 | -2 | 2 | 2 | 21 | 11 | 3 | 0 | 3 |
| 464549 | 5043639 | CLS-445 | Wet Soil | 169 | 54 | 1601 | 212 | 608 | 24 | 120 | 127 | 9 | 14 | 1 | 3 | 16 | 25 | 11 | 4 | 2 | 4 |
| 464576 | 5043640 | CLS-446 | Wet Soil | 137 | 37 | 422 | 139 | 158 | 8 | -28 | 90 | 18 | 13 | -2 | 2 | 43 | 21 | 19 | 4 | 30 | 5 |
| 464275 | 5043626 | CLS-447 | Wet Soil | 256 | 31 | 522 | 110 | 21 | 2 | 3 | 66 | 10 | 10 | -2 | 2 | 0 | 14 | 14 | 3 | 10 | 3 |
| 464250 | 5043624 | CLS-448 | Wet Soil | 196 | 35 | 1182 | 146 | 89 | 5 | 49 | 81 | 2 | 10 | 5 | 2 | -12 | 16 | 15 | 3 | 13 | 3 |
| 464225 | 5043624 | CLS-449 | Wet Soil | 206 | 52 | 2878 | 260 | 554 | 22 | 129 | 129 | 9 | 14 | -2 | 3 | -9 | 24 | 15 | 4 | 6 | 4 |
| 464200 | 5043628 | CLS-450 | Wet Soil | 186 | 40 | 1188 | 171 | 329 | 13 | -42 | 98 | 14 | 13 | 0 | 2 | 8 | 20 | 12 | 3 | 19 | 4 |
| 464175 | 5043625 | CLS-451 | Wet Soil | 192 | 37 | 1348 | 164 | 181 | 8 | -82 | 86 | 3 | 11 | -1 | 2 | -12 | 19 | 19 | 3 | 13 | 4 |
| 464150 | 5043627 | CLS-452 | Wet Soil | 339 | 44 | 1470 | 183 | 177 | 9 | 118 | 102 | 18 | 14 | 0 | 3 | -11 | 20 | 24 | 4 | 25 | 5 |
| 464125 | 5043623 | CLS-453 | Wet Soil | 193 | 45 | 786 | 185 | 212 | 12 | 10 | 119 | -10 | 13 | 0 | 3 | 1 | 26 | 8 | 4 | 28 | 6 |
| 464101 | 5043626 | CLS-454 | Wet Soil | 150 | 48 | 2961 | 253 | 385 | 16 | 228 | 124 | 27 | 15 | -1 | 3 | 31 | 23 | 17 | 4 | 2 | 4 |
| 464076 | 5043626 | CLS-455 | Wet Soil | 257 | 44 | 2462 | 235 | 289 | 13 | 416 | 129 | 6 | 13 | -2 | 3 | 31 | 22 | 25 | 4 | 15 | 5 |
| 464049 | 5043626 | CLS-456 | Wet Soil | 183 | 41 | 2508 | 213 | 257 | 11 | 189 | 107 | 13 | 13 | 1 | 3 | 37 | 19 | 16 | 4 | 11 | 4 |

| X | Y | Sample_num | What | Y | | Nb | | Zr | | Th | | Au | | As | | Sb | | Pb | | Zn |
|--------|---------|------------|---------|------|--|------|--|-------|--|--------|--|--------|--|-------|--|--------|--|------|--|-------|
| 464850 | 5043951 | CLS-185 | dry/wet | 3.12 | | 0.32 | | 53.82 | | 5.01 | | -4.29 | | -1.00 | | -0.43 | | 2.47 | | 7.00 |
| 464800 | 5043951 | CLS-186 | dry/wet | 2.68 | | 0.89 | | 9.48 | | -31.00 | | -16.50 | | 13.00 | | 1.05 | | 0.25 | | 2.33 |
| 464748 | 5043950 | CLS-187 | dry/wet | 1.32 | | 0.36 | | 8.83 | | -4.86 | | 0.33 | | 1.00 | | -0.22 | | 1.46 | | 1.33 |
| 464703 | 5043949 | CLS-188 | dry/wet | 1.74 | | 0.42 | | 6.61 | | -2.77 | | -0.44 | | 0.00 | | -10.00 | | 0.70 | | 1.86 |
| 464651 | 5043953 | CLS-189 | dry/wet | 2.28 | | 0.17 | | 15.51 | | -3.09 | | 17.00 | | 0.00 | | -0.67 | | 0.80 | | -0.50 |
| 464600 | 5043949 | CLS-190 | dry/wet | 1.26 | | 0.48 | | 4.10 | | 1.73 | | 1.83 | | 0.00 | | 3.00 | | 1.50 | | 1.50 |
| 464550 | 5043947 | CLS-191 | dry/wet | 2.00 | | 0.55 | | 12.44 | | 21.57 | | -10.00 | | 0.00 | | -0.25 | | 1.33 | | 2.59 |
| 464498 | 5043951 | CLS-192 | dry/wet | 1.23 | | 0.16 | | 12.15 | | 2.13 | | 1.33 | | 6.00 | | 0.00 | | 2.00 | | 1.54 |
| 464451 | 5043949 | CLS-193 | dry/wet | 1.86 | | 0.83 | | 8.88 | | 2.70 | | 0.81 | | 0.00 | | -2.22 | | 3.33 | | 1.75 |
| 464400 | 5043949 | CLS-194 | dry/wet | 1.48 | | 0.37 | | 4.53 | | 0.24 | | -0.35 | | 0.00 | | 1.68 | | 0.85 | | 1.00 |
| 464351 | 5043950 | CLS-195 | dry/wet | 1.92 | | 0.68 | | 5.91 | | -2.14 | | 1.67 | | 2.50 | | -2.17 | | 1.00 | | 0.89 |
| 464298 | 5043952 | CLS-196 | dry/wet | 1.69 | | 0.14 | | 20.07 | | 11.08 | | -0.07 | | 2.00 | | 0.54 | | 2.05 | | 1.79 |
| 464273 | 5043900 | CLS-197 | dry/wet | 1.89 | | 0.10 | | 45.42 | | 2.67 | | 9.50 | | -7.00 | | -0.18 | | 1.35 | | 6.50 |
| 464328 | 5043899 | CLS-198 | dry/wet | 2.25 | | 0.38 | | 12.27 | | -2.35 | | -3.67 | | 2.00 | | -2.50 | | 1.82 | | 1.73 |
| 464375 | 5043899 | CLS-199 | dry/wet | 2.37 | | 0.53 | | 6.99 | | -19.79 | | 4.00 | | 0.00 | | 0.00 | | 1.94 | | 2.38 |
| 464422 | 5043899 | CLS-200 | dry/wet | 2.28 | | 0.68 | | 4.99 | | 3.22 | | 2.14 | | -1.00 | | -0.23 | | 0.92 | | 2.60 |
| 464474 | 5043902 | CLS-201 | dry/wet | 1.97 | | 1.24 | | 7.00 | | -7.24 | | -1.00 | | -2.67 | | 1.20 | | 1.00 | | 1.56 |
| 464524 | 5043899 | CLS-202 | dry/wet | 1.17 | | 0.41 | | 7.05 | | 3.93 | | -0.22 | | -0.50 | | -0.76 | | 0.77 | | 2.00 |
| 464573 | 5043901 | CLS-203 | dry/wet | 1.88 | | 0.44 | | 4.95 | | 0.70 | | 12.00 | | 0.33 | | 0.23 | | 3.10 | | -2.00 |
| 464625 | 5043900 | CLS-204 | dry/wet | 1.46 | | 0.43 | | 2.62 | | 0.14 | | -1.75 | | 1.25 | | 1.88 | | 2.00 | | 1.00 |
| 464675 | 5043898 | CLS-205 | dry/wet | 1.84 | | 0.57 | | 5.85 | | -1.87 | | 22.00 | | -1.00 | | 0.19 | | 1.50 | | 2.93 |
| 464727 | 5043900 | CLS-206 | dry/wet | 1.91 | | 0.34 | | 6.90 | | -0.80 | | -5.50 | | 3.00 | | -0.20 | | 1.00 | | 1.40 |
| 464774 | 5043901 | CLS-207 | dry/wet | 2.40 | | 0.26 | | 47.13 | | -55.40 | | -0.25 | | 0.00 | | -9.60 | | 3.82 | | 4.60 |
| 464826 | 5043896 | CLS-208 | dry/wet | 2.57 | | 0.43 | | 11.63 | | 0.14 | | -0.47 | | -4.00 | | 1.86 | | 1.43 | | 1.78 |
| 464301 | 5043626 | CLS-435 | dry/wet | 1.44 | | 0.34 | | 6.89 | | 2.88 | | -6.50 | | 1.00 | | 1.57 | | 1.36 | | 0.45 |
| 464325 | 5043625 | CLS-436 | dry/wet | 2.10 | | 0.40 | | 4.34 | | -0.74 | | 0.50 | | 1.00 | | 0.69 | | 1.38 | | 3.67 |
| 464359 | 5043628 | CLS-437 | dry/wet | 1.41 | | 0.40 | | 8.14 | | 1.96 | | 23.00 | | 1.00 | | 1.07 | | 1.92 | | 1.25 |
| 464377 | 5043629 | CLS-438 | dry/wet | 0.65 | | 0.28 | | 2.38 | | -0.38 | | -1.82 | | 1.00 | | 4.71 | | 1.35 | | 2.42 |
| 464402 | 5043628 | CLS-439 | dry/wet | 3.99 | | 0.57 | | 23.82 | | 7.12 | | -9.00 | | -0.40 | | -0.14 | | 1.74 | | 8.50 |
| 464424 | 5043642 | CLS-440 | dry/wet | 1.94 | | 0.47 | | 17.76 | | 0.94 | | -2.75 | | 1.67 | | 0.61 | | 1.61 | | 2.94 |
| 464450 | 5043638 | CLS-441 | dry/wet | 1.74 | | 0.55 | | 18.01 | | 6.06 | | 1.17 | | 0.40 | | -1.67 | | 2.89 | | 3.38 |
| 464475 | 5043641 | CLS-442 | dry/wet | 1.59 | | 0.50 | | 12.04 | | 1.28 | | 2.50 | | 1.00 | | -33.00 | | 1.47 | | 1.29 |
| 464501 | 5043641 | CLS-443 | dry/wet | 2.18 | | 0.40 | | 7.95 | | 4.18 | | 0.86 | | 1.40 | | -3.00 | | 2.36 | | 2.64 |
| 464526 | 5043640 | CLS-444 | dry/wet | 2.35 | | 1.21 | | 5.01 | | 8.85 | | -0.25 | | -2.00 | | -17.00 | | 1.55 | | 0.00 |
| 464549 | 5043639 | CLS-445 | dry/wet | 1.68 | | 0.70 | | 4.65 | | -0.21 | | 0.00 | | 7.00 | | -1.50 | | 1.18 | | 5.50 |
| 464576 | 5043640 | CLS-446 | dry/wet | 2.87 | | 1.00 | | 9.78 | | -9.25 | | -0.94 | | -1.50 | | -0.84 | | 1.00 | | 1.40 |
| 464275 | 5043626 | CLS-447 | dry/wet | 3.54 | | 0.22 | | 92.33 | | 179.67 | | 5.40 | | -1.00 | | 0.00 | | 3.21 | | 4.50 |
| 464250 | 5043624 | CLS-448 | dry/wet | 1.87 | | 0.26 | | 55.99 | | 10.27 | | 15.50 | | 0.80 | | -2.67 | | 2.80 | | 3.85 |
| 464225 | 5043624 | CLS-449 | dry/wet | 1.33 | | 0.27 | | 5.93 | | 1.70 | | 3.44 | | -0.50 | | 2.22 | | 0.80 | | 1.33 |
| 464200 | 5043628 | CLS-450 | dry/wet | 3.05 | | 0.61 | | 7.43 | | -6.00 | | 0.07 | | 0.00 | | -1.75 | | 1.50 | | 1.79 |
| 464175 | 5043625 | CLS-451 | dry/wet | 2.78 | | 0.26 | | 15.93 | | -3.95 | | -1.00 | | -4.00 | | 0.33 | | 1.53 | | 3.54 |
| 464150 | 5043627 | CLS-452 | dry/wet | 2.07 | | 0.25 | | 17.63 | | 1.77 | | 0.22 | | 0.00 | | 0.64 | | 1.63 | | 2.08 |
| 464125 | 5043623 | CLS-453 | dry/wet | 1.27 | | 0.45 | | 8.04 | | -17.90 | | 1.20 | | 0.00 | | -12.00 | | 2.88 | | 1.00 |
| 464101 | 5043626 | CLS-454 | dry/wet | 2.63 | | 0.25 | | 10.19 | | 0.08 | | 0.37 | | 1.00 | | 0.16 | | 1.59 | | 13.50 |
| 464076 | 5043626 | CLS-455 | dry/wet | 1.52 | | 0.23 | | 12.90 | | 0.99 | | -1.50 | | 0.50 | | 0.35 | | 1.28 | | 1.33 |
| 464049 | 5043626 | CLS-456 | dry/wet | 2.32 | | 0.28 | | 18.93 | | 2.23 | | -0.77 | | 5.00 | | 1.08 | | 1.50 | | 2.18 |

Appendix D

Maps

Map 1-License 08769, 08550 & 08551 Spectrometer Survey Results

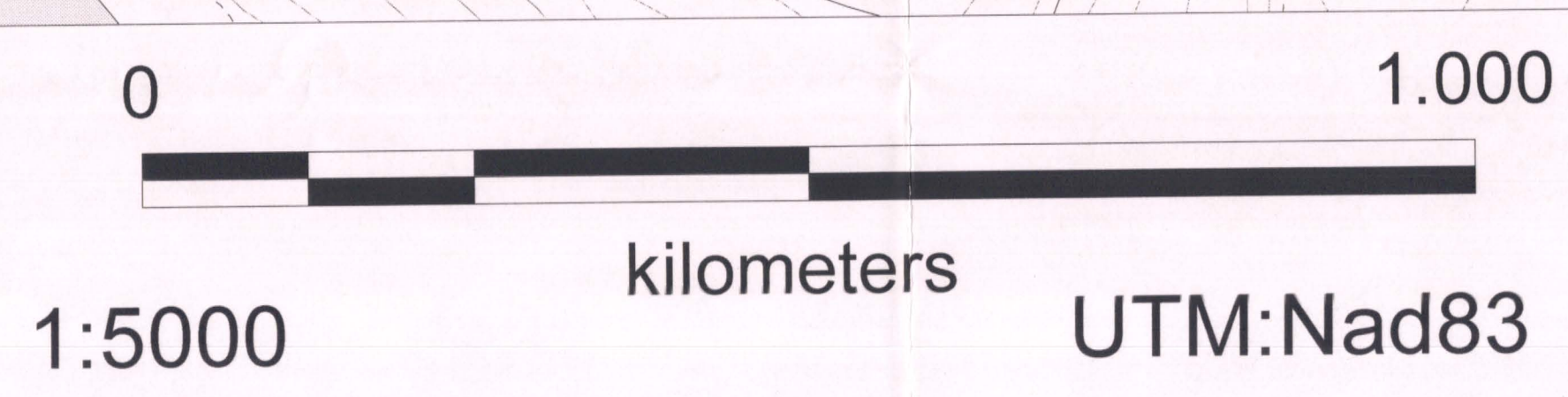
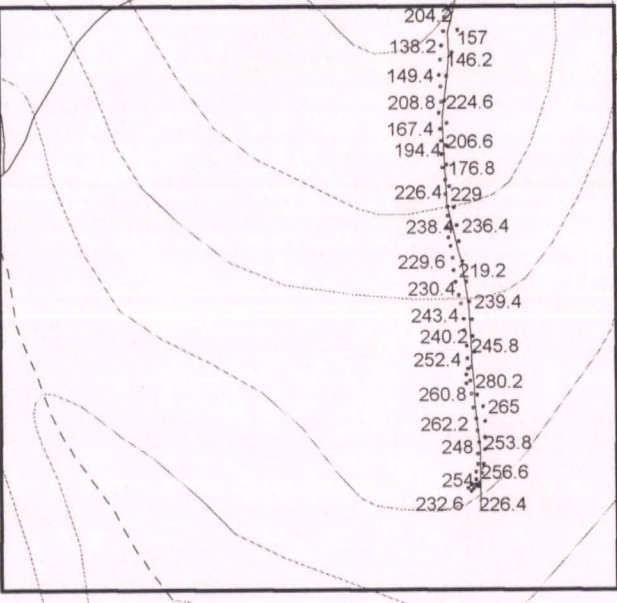
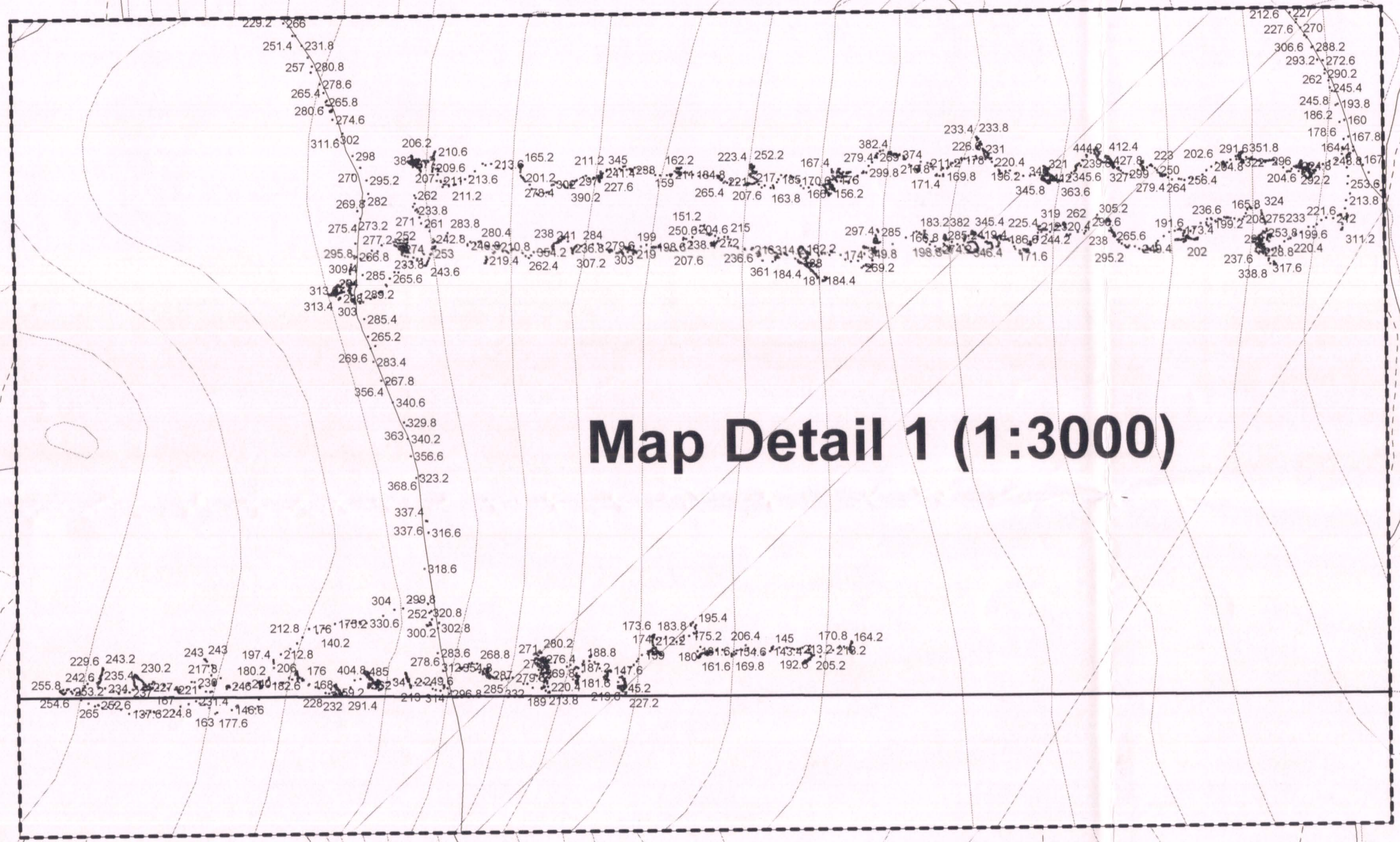

Map Detail 1 Area

- Legend**
- Spectrometer Readings (Average Total Counts/sec)*
 - Local Roads and Trails
 - Contour Lines
 - Streams
 - License Boundary

*Only select data is plotted due to dense data points, a full list of readings is available in Appendix A

Map created by Alex MacKay
Base Layers from NSDNR

Map 2
License 08769, 08550 & 08551 Station Locations

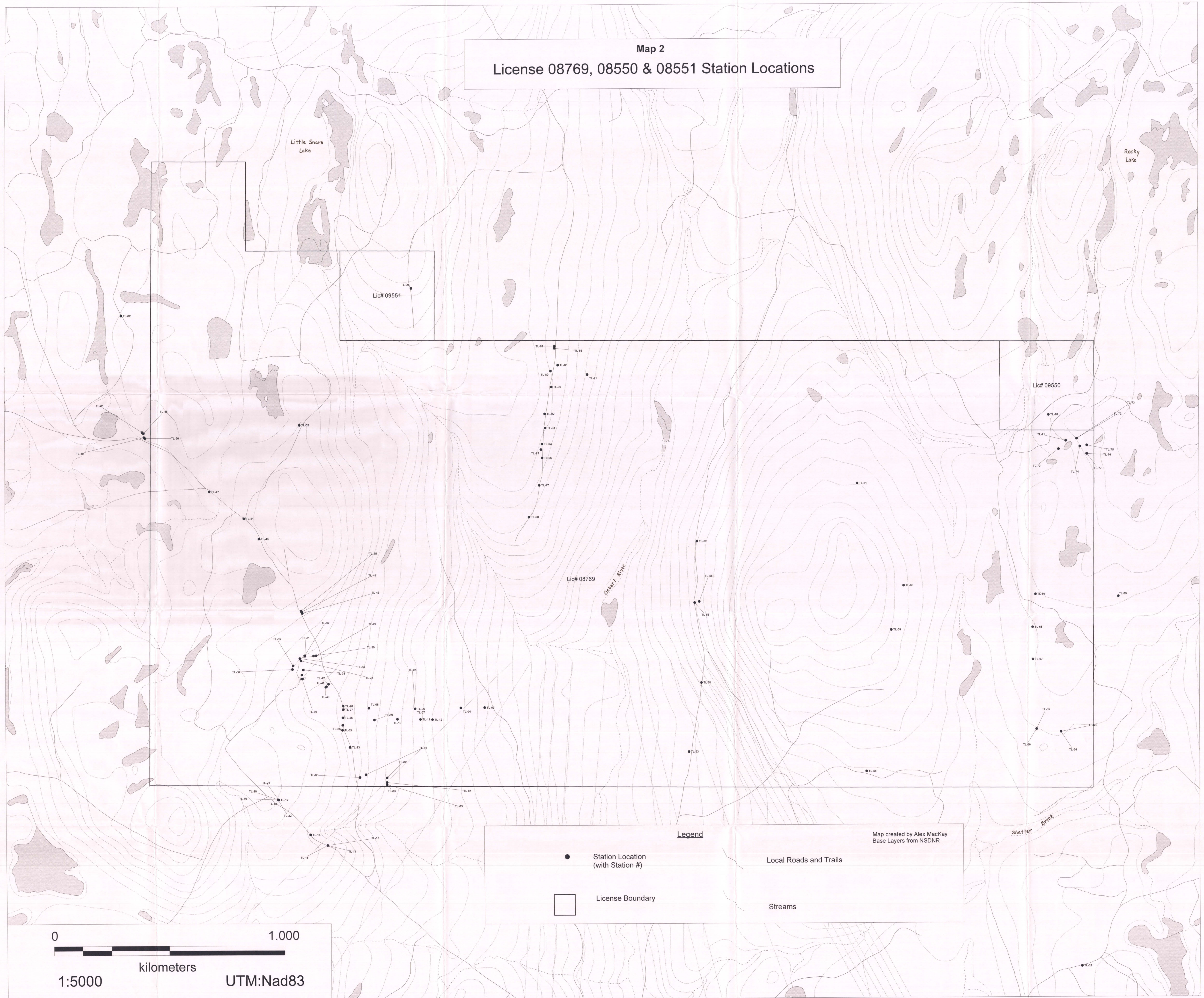

Map 3
Uncorrected Rock XRF for REE Indicators (Y:Nb:Zr:Th)

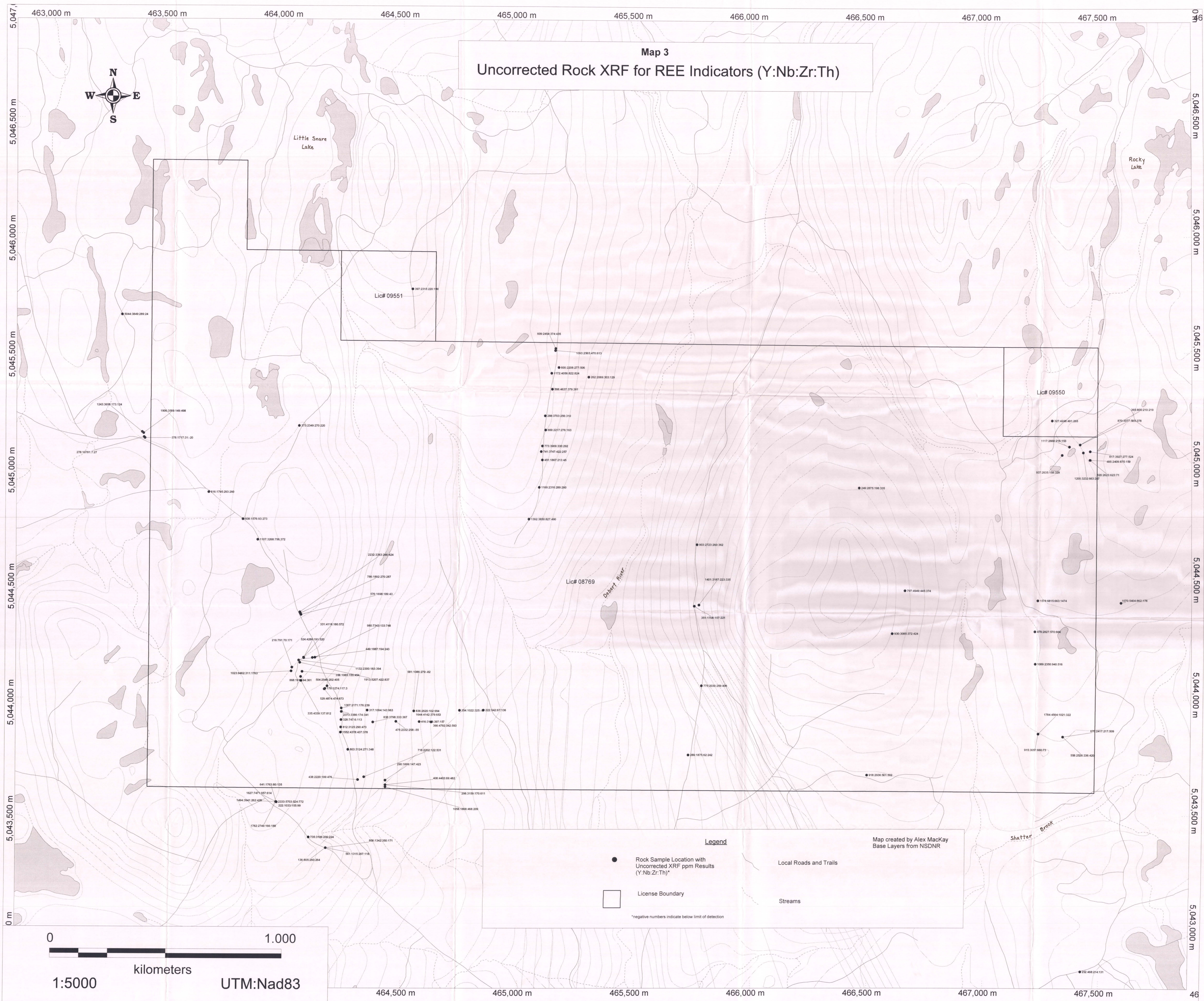
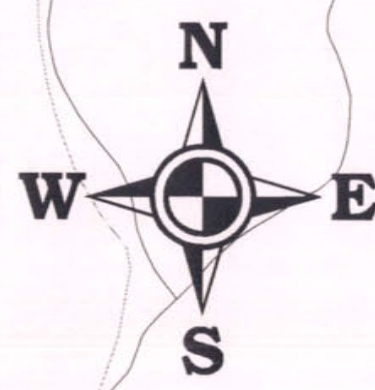

Legend

- Rock Sample Location with Uncorrected XRF ppm Results (Y:Nb:Zr:Th)*
- License Boundary
- Local Roads and Trails
- Streams

*negative numbers indicate below limit of detection

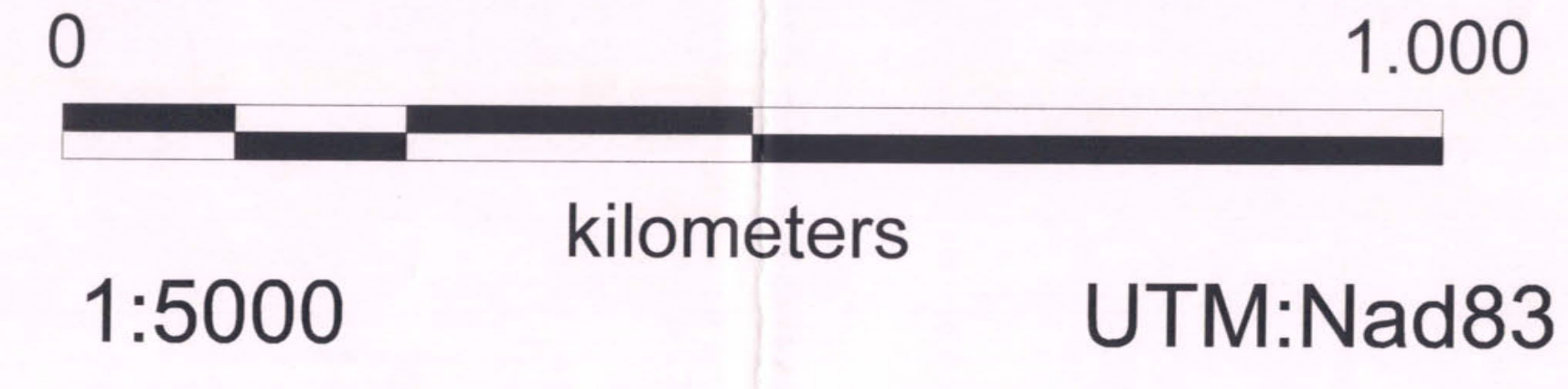

Map 4
Uncorrected Rock XRF for Au & Au Indicators (Au:As:Sb:Pb:Zn)

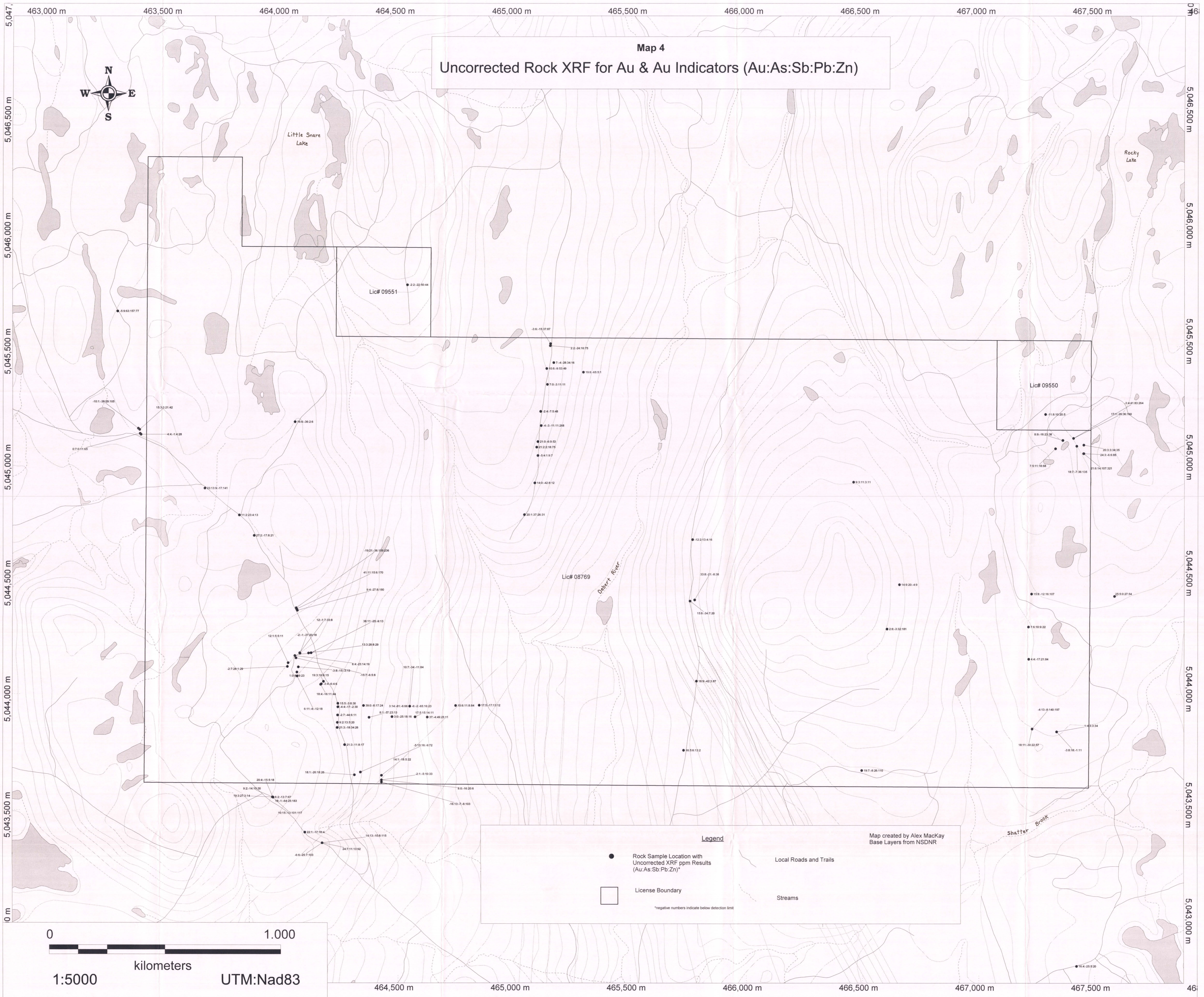

Legend

- Rock Sample Location with Uncorrected XRF ppm Results (Au:As:Sb:Pb:Zn)*
- License Boundary
- Local Roads and Trails
- Streams

*negative numbers indicate below detection limit

Map created by Alex MacKay
 Base Layers from NSDNR

0 1000
 kilometers
 1:5000 UTM:Nad83

Map 5 License 08769, 08550 & 08551 Soil Sample Locations

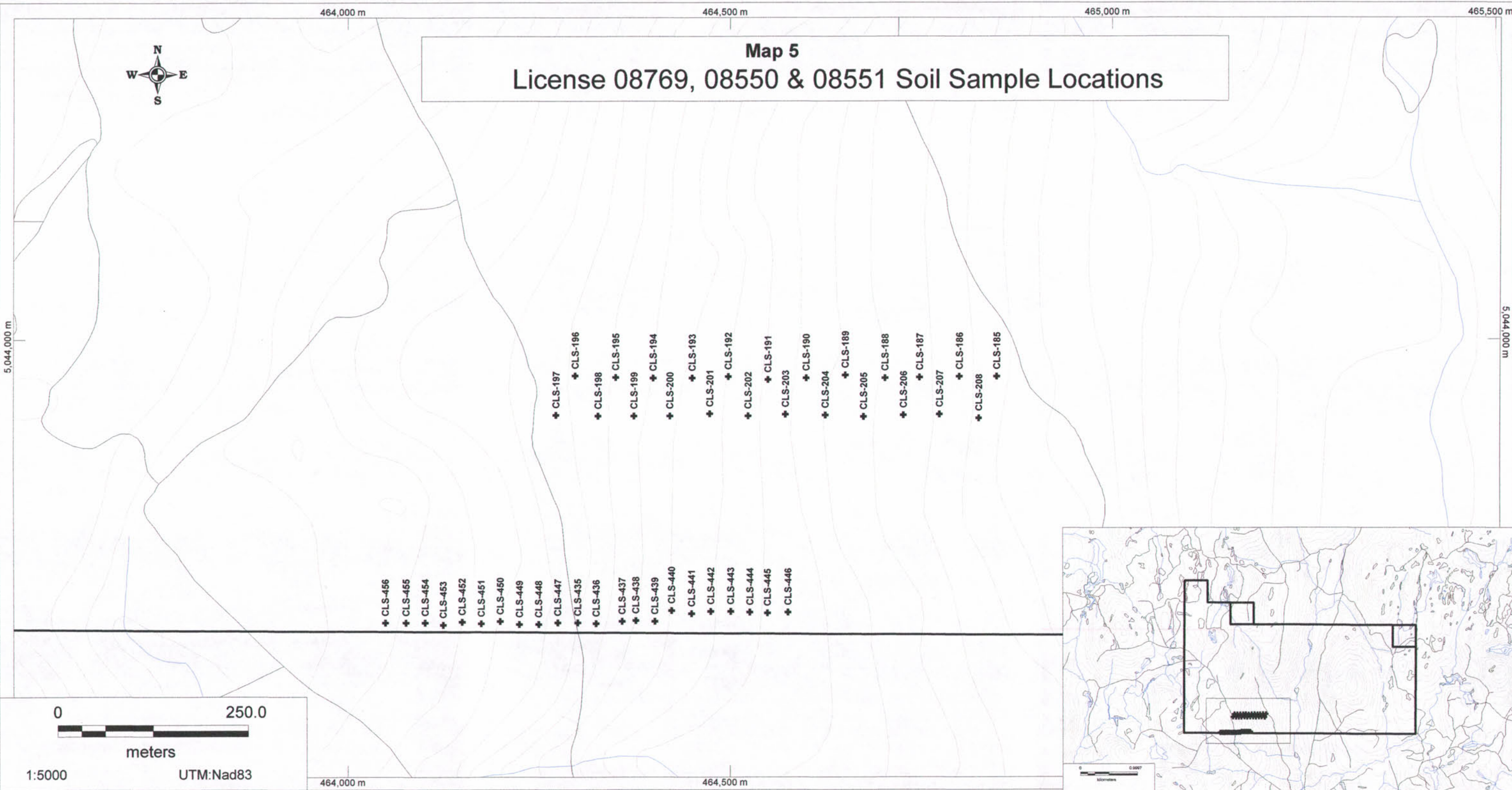

+ CLS-456
 + CLS-455
 + CLS-454
 + CLS-453
 + CLS-452
 + CLS-451
 + CLS-450
 + CLS-449
 + CLS-448
 + CLS-447
 + CLS-435
 + CLS-436
 + CLS-437
 + CLS-438
 + CLS-439
 + CLS-440
 + CLS-441
 + CLS-442
 + CLS-443
 + CLS-444
 + CLS-445
 + CLS-446

+ CLS-197
 + CLS-196
 + CLS-198
 + CLS-195
 + CLS-199
 + CLS-194
 + CLS-200
 + CLS-193
 + CLS-201
 + CLS-192
 + CLS-202
 + CLS-191
 + CLS-203
 + CLS-190
 + CLS-204
 + CLS-189
 + CLS-205
 + CLS-188
 + CLS-206
 + CLS-187
 + CLS-207
 + CLS-186
 + CLS-208
 + CLS-185

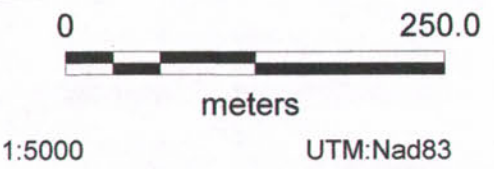

- Legend**
- Soil Sample Location (with soil Sample #)
 - License Boundary
 - Local Roads and Trails
 - Streams

Map created by Alex MacKay
Base Layers from NSDNR

Map 6 Soil Sample Uncorrected XRF Results for REE Indicators

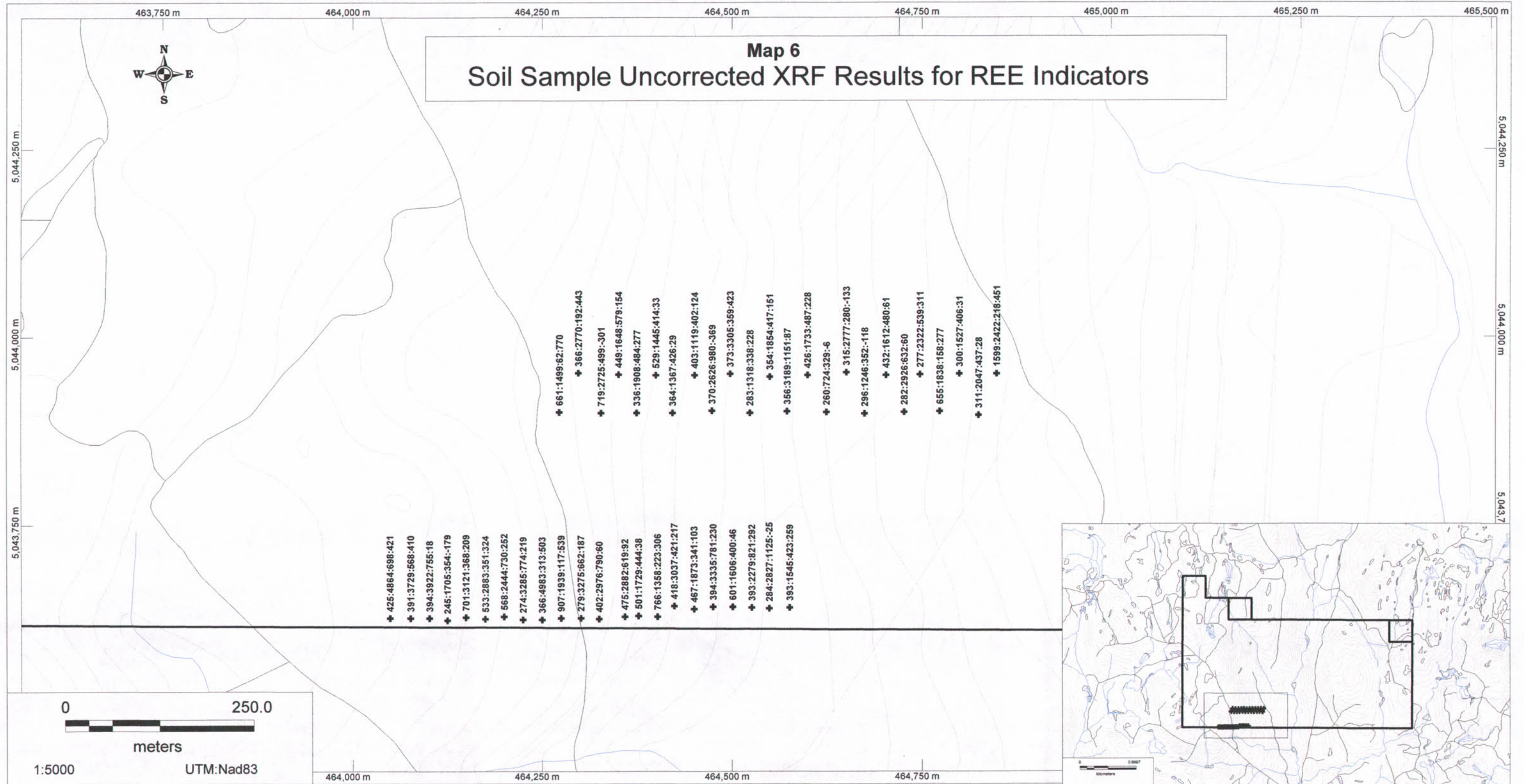

Legend

- Soil Sample Location with Uncorrected XRF ppm Results (Y:Nb.Zr.Th)*
- License Boundary
- Local Roads and Trails
- Streams

*negative numbers indicate below limit of detection

Map created by Alex MacKay
Base Layers from NSDNR



Map 7 Soil Sample Uncorrected XRF Results for Au & Au Indicators

- ✦ -10:5:40:24:24
- ✦ -9:-1:11:32:20
- ✦ 10:-1:5:27:27
- ✦ -12:-1:-12:23:28
- ✦ 4:8:-7:39:52
- ✦ -3:4:-4:29:46
- ✦ 1:5:-14:18:34
- ✦ 31:1:-20:12:8
- ✦ 31:4:32:42:50
- ✦ 54:2:-17:45:45
- ✦ 13:5:11:19:10
- ✦ 4:4:9:11:11
- ✦ 23:2:16:23:10
- ✦ 20:2:-33:23:58
- ✦ 9:2:-5:33:68
- ✦ 44:5:-27:29:47
- ✦ 14:2:5:26:44
- ✦ 25:-1:-33:28:27
- ✦ -6:7:24:33:66
- ✦ 4:4:-34:17:9
- ✦ 0:7:-24:13:11
- ✦ -17:3:-36:19:42
- ✦ 19:7:-5:31:13
- ✦ 1:8:7:41:61
- ✦ -11:4:-15:31:19
- ✦ -5:5:-13:30:24
- ✦ 8:2:0:33:19
- ✦ -7:0:42:23:25
- ✦ 30:5:5:22:39
- ✦ 22:0:-40:30:35
- ✦ -4:8:-12:12:14
- ✦ -8:6:0:32:43
- ✦ -6:2:-32:17:22
- ✦ -10:4:-5:28:44
- ✦ 24:1:-7:31:8
- ✦ -11:6:33:24:48
- ✦ 7:5:15:14:16
- ✦ 17:0:26:24:-2
- ✦ 22:-2:-5:33:41
- ✦ -11:3:10:14:41
- ✦ -11:3:4:12:7
- ✦ 7:1:6:19:24
- ✦ 2:-5:-48:42:23
- ✦ 33:13:41:2:42
- ✦ 7:8:-52:30:32
- ✦ 30:2:3:47:56

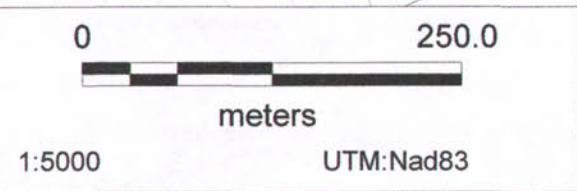
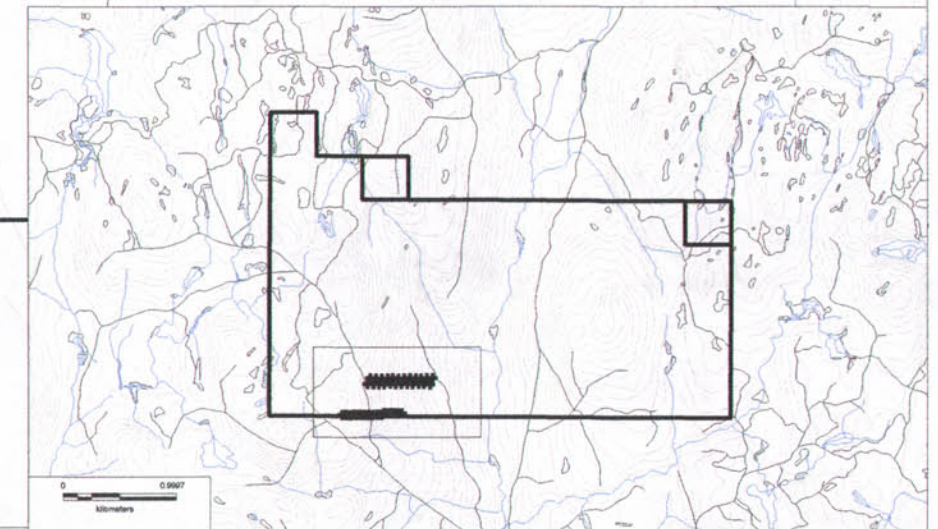

Legend

- ✦ Soil Sample Location with Uncorrected Dry XRF ppm Results (Au:As:Sb:Pb:Zn)*
- License Boundary
- Local Roads and Trails
- - - Streams

*negative numbers indicate below detection limit

Map created by Alex MacKay
Base Layers from NSDNR

APPENDIX E

XRF Analyzer Specs and Theory

DELTA
Dynamic XRF



X-Ray Fluorescence (XRF) Spectrometry

BASIC THEORY

Although more popularly known for its diagnostic use in the medical field, the use of x-rays forms the basis of many other powerful measurement techniques, including X-ray Fluorescence (XRF) Spectrometry.

XRF Spectrometry is used to identify elements in a substance and quantify the amount of those elements present to ultimately determine the elemental composition of a material. An element is identified by its characteristic X-ray emission wavelength (λ) or energy (E). The amount of an element present is quantified by measuring the intensity (I) of its characteristic emission.

All atoms have a fixed number of electrons (negatively charged particles) arranged in orbitals around the nucleus. Energy Dispersive (ED) XRF and Wavelength Dispersive (WD) XRF Spectrometry typically utilize activity in the first three electron orbitals, the K, L, and M lines, where K is closest to the nucleus.

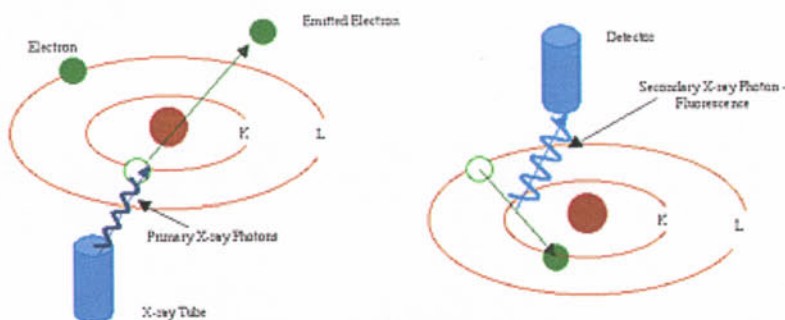

In XRF Spectrometry, high-energy primary X-ray photons are emitted from a source (X-ray tube) and strike the sample. The primary photons from the X-ray tube have enough energy to knock electrons out of the innermost, K or L, orbitals. When this occurs, the atoms become ions, which are unstable. An electron from an outer orbital, L or M, will move into the newly vacant space at the inner orbital to regain stability. As the electron from the outer orbital moves into the inner orbital space, it emits an energy known as a secondary X-ray photon. This phenomenon is called fluorescence. The secondary X-ray produced is characteristic of a specific element. The energy (E) of the emitted fluorescent X-ray photon is determined by the difference in energies between the initial and final orbitals of the individual transitions.

This is described by the formula

$$E=hc\lambda^{-1}$$

where h is Planck's constant; c is the velocity of light; and λ is the characteristic wavelength of the photon.

Energies are inversely proportional to the wavelengths; they are characteristic for each element. For example the $K\alpha$ energy for Iron (Fe) is about 6.4keV. Typical spectra for EDXRF Spectrometry appear as a plot of Energy (E) versus the Intensity (I).

Elemental Analysis

XRF Spectrometry is the choice of many analysts for elemental analysis. XRF Spectrometry easily and quickly identifies and quantifies elements over a wide dynamic concentration range, from PPM levels up to virtually 100% by weight. XRF Spectrometry does not destroy the sample and requires little, if any, sample preparation. It has a very fast overall analysis turnaround time. These factors lead to a significant reduction in the per sample analytical cost when compared to other elemental analysis techniques.

Aqueous elemental analysis instrument techniques typically require destructive and time-consuming specimen preparation, often using concentrated acids or other hazardous materials. Not only is the sample destroyed, waste streams are generated during the analysis process that need to be disposed of, many of which are hazardous. These aqueous elemental analysis techniques often take twenty minutes to several hours for sample preparation and analysis time. All of these factors lead to a relatively high cost per sample. However, if PPB and lower elemental concentrations are the primary measurement need, aqueous instrument elemental analysis techniques are necessary.

All elemental analysis techniques experience interferences, both chemical and physical in nature, and must be corrected or compensated for in order to achieve adequate analytical results. Most aqueous instrument techniques for elemental analysis suffer from interferences that are corrected for by extensive and complex sample preparation techniques, instrumentation modifications or enhancements, and by mathematical corrections in the system's software. In XRF Spectrometry, the primary interference is from other specific elements in a substance that can influence (matrix effects) the analysis of the element(s) of interest. However, these interferences are well known and documented; and, instrumentation advancements and mathematical corrections in the system's software easily and quickly correct for them. In certain cases, the geometry of the sample can affect XRF analysis, but this is easily compensated for by selecting the optimum sampling area, grinding or polishing the sample, or by pressing a pellet or making glass beads.

Quantitative elemental analysis for XRF Spectrometry is typically performed using Empirical Methods (calibration curves using standards similar in property to the unknown) or Fundamental Parameters (FP). FP is frequently preferred because it allows elemental analysis to be performed without standards or calibration curves. This enables the analyst to use the system immediately, without having to spend additional time setting up individual calibration curves for the various

elements and materials of interest. The capabilities of modern computers allow the use of this non-standard mathematical analysis, FP, accompanied by stored libraries of known materials, to determine not only the elemental composition of an unknown material quickly and easily, but even to identify the unknown material itself.

Spectrometers

Innov-X Systems utilizes the EDXRF Spectrometer technique for its mechanical simplicity and excellent adaptation to portable field use. An EDXRF system typically has three major components: an excitation source, a spectrometer/detector, and a data collection/processing unit. The ease of use, rapid analysis time, lower initial purchase price and substantially lower long-term maintenance costs of EDXRF Spectrometers have led to having more systems in use today worldwide than WDXRF Spectrometer systems. Handheld, field portable EDXRF units can be taken directly to the sample as opposed to bringing the sample to the analyzer and configuring it to fit in an analysis chamber. Innov-X Systems portable, handheld EDXRF units solve real 21st century application problems: solving crimes, analyzing alloys, exposing pollution, preserving history, searching for WMD's, conserving art treasures, and a myriad of other elemental field-oriented analyses.

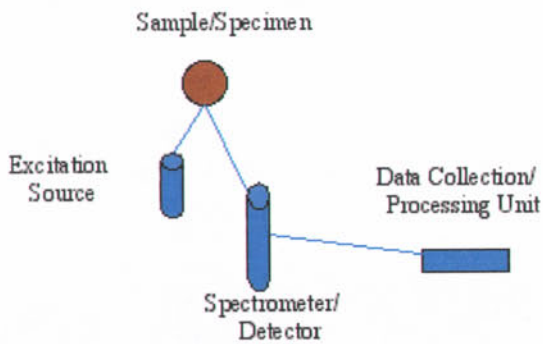

The Deltas' Cutting-edge features include:

- Exceptional speed and sample throughput due to state-of-the-art electronics, a floating point processor, and redesigned analytical geometry
- Ruggedized, weather and dustproof industrialized LEXAN housing – no PDA or movable screen – provides superior reliability
- Significant improvement in LODs and light element analysis resulting from the DELTA's unique 4W, 200 μ A (max) x-ray tube



- Advanced integrated technology including an accelerometer, barometer, true hot-swap battery capabilities, and other innovations
- Icon-driven UI via bright, Blanview™ color touchscreen
 - brightens in sunlight – easy to read in all environments
- Available with fully integrated camera and X-ray spot collimation
 - crisp accurate sample images that can be archived into memory
 - small spot collimation for focusing the beam to a 3mm diameter spot.

Innov-X has reinvented on-site analysis with the DELTA line; a new breed of handheld XRF. We've redesigned our analyzers from the ground up to create instruments that are both analytically superior AND rugged enough for virtually any environment. The DELTA analyzers feature the very latest in large area silicon drift detector technology, and unique 4W, 200µA (max) x-ray tubes for maximized accuracy and precision.

DELTA analyzers are also fully industrialized tools, and offer unsurpassed testing speed; yielding significantly increased productivity and throughput for operators. Take hundreds more tests per day with the DELTA analyzer. Smart on the inside. Tough on the outside. **No compromises.**

The DELTA line of analyzers feature our signature upgradeability. Customers may purchase a value-leading **Classic** model and upgrade to the analytically best **Premium** model at any time as analytical needs change - all with the same hardware platform and intuitive, friendly user interface.

The Innov-X Handheld XRF for elemental analysis meets EPA Method 6200 for metals in soil, NIOSH Method 7702 for lead in air filters, and OSHA Methods OSSA1 and OSS1 for lead in air filters and dust wipes. The 8 RCRA Metals and Priority Pollutant Metals are easily monitored on-site with the Innov-X Handheld XRF.

The Innov-X Systems Materials Testing & Mining Analyzers include standard hardware and accessories. Capabilities available include Fundamental Parameters, Empirical Analysis, linear or quadratic calibration modes, LEAP for Light Element Analysis, and Single or Multi element analysis capability.

Form 10 - Statement of Assessment Work Expenditure
(pursuant to the *Mineral Resources Act*, S.N.S. 1990, c. 18, s. 43(1))

(Complete as necessary to substantiate the total claimed.)

Re: Licence No. 08769 Date of issue Nov 19, 2009

| Type of Work | | Amount Spent |
|--------------|---|---|
| 1. | Prospecting _____ days | |
| 2. | Geological mapping _____ days | |
| 3. | Trenching/stripping/refilling _____ m ² / _____ m ³ | |
| 4. | Assaying & whole rock analysis _____ # | |
| 5. | Other laboratory _____ # | |
| 6. | Grid: (a) Line cutting (b) Picket setting (c) Flagging | _____ km _____ km _____ km |
| 7. | Geophysical surveys Airborne: (a) EM/VLF (b) Mag or Grad (c) Radiometric (d) Combination (e) Other | _____ km _____ km _____ km _____ km _____ km |
| 8. | Geophysical surveys Ground: (a) EM/VLF (b) Seismic soundings (c) Magnetic/telluric (d) IP/resistivity (e) Gravity (f) Other | _____ km _____ # _____ km _____ km _____ km _____ km |
| 9. | Geochemical surveys (a) Lake, stream, spring (i) Water (ii) Sediments (b) (i) Rock <u>XRF</u> (ii) Core (iii) Chips (c) (i) Soil <u>XRF</u> (ii) Overburden (d) Gas (e) Biogeochemistry (f) Sample collection (g) Other | _____ samples _____ samples <u>82</u> samples _____ samples _____ samples <u>46</u> samples _____ samples _____ samples _____ samples _____ days |
| 10. | Drilling: (a) Diamond (# holes/m) (b) Percussion (# holes/m) (c) Rotary (# holes/m) (d) Auger (# holes/m) (e) Reverse circulation (# holes/m) (f) Logging, supervision, etc. (g) Sealing (# holes) | _____ / _____ m _____ / _____ m _____ / _____ m _____ / _____ m _____ / _____ m _____ days _____ # |
| 11. | Other (describe) _____ | |
| | Subtotal | 21,640 |
| | Overhead costs <u>10%</u> | <u>2,164</u> |
| 12. | Secretarial services | |
| 13. | Drafting services | |
| 14. | Office expenses (rent, heat, light, etc.) | |
| 15. | Field supplies | |
| 16. | Compensation paid to landowners | |
| 17. | Legal fees | |
| 18. | Other (describe) _____ | |
| | Subtotal | |
| | Grand total | 23,804 |

Form 10 - Statement of Assessment Work Expenditure
(pursuant to the *Mineral Resources Act*, S.N.S. 1990, c. 18, s. 43(1))

(Complete as necessary to substantiate the total claimed.)

Re: Licence No. 9550 Date of issue JAN 13, 2011

| Type of Work | | Amount Spent |
|--------------|---|--|
| 1. | Prospecting _____ days | |
| 2. | Geological mapping _____ days | |
| 3. | Trenching/stripping/refilling _____ m ² / _____ m ³ | |
| 4. | Assaying & whole rock analysis _____ # | |
| 5. | Other laboratory _____ # | |
| 6. | Grid: (a) Line cutting (b) Picket setting (c) Flagging | _____ km _____ km _____ km |
| 7. | Geophysical surveys Airborne: (a) EM/VLF (b) Mag or Grad (c) Radiometric (d) Combination (e) Other _____ | _____ km _____ km _____ km _____ km _____ km |
| 8. | Geophysical surveys Ground: (a) EM/VLF (b) Seismic soundings (c) Magnetic/telluric (d) IP/resistivity (e) Gravity (f) Other _____ | _____ km _____ # _____ km _____ km _____ km _____ km |
| 9. | Geochemical surveys (a) Lake, stream, spring (i) Water (ii) Sediments (b) (i) Rock (ii) Core (iii) Chips (c) (i) Soil (ii) Overburden (d) Gas (e) Biogeochemistry (f) Sample collection (g) Other _____ | _____ samples _____ samples _____ samples _____ samples _____ samples _____ samples _____ samples _____ samples _____ days |
| 10. | Drilling: (a) Diamond (# holes/m) (b) Percussion (# holes/m) (c) Rotary (# holes/m) (d) Auger (# holes/m) (e) Reverse circulation (# holes/m) (f) Logging, supervision, etc. (g) Sealing (# holes) | _____ / _____ m _____ / _____ m _____ / _____ m _____ / _____ m _____ / _____ m _____ days _____ # |
| 11. | Other (describe) _____ | |
| | Subtotal | 667.50 |
| | Overhead costs <u>10%</u> | <u>66.75</u> |
| 12. | Secretarial services | |
| 13. | Drafting services | |
| 14. | Office expenses (rent, heat, light, etc.) | |
| 15. | Field supplies | |
| 16. | Compensation paid to landowners | |
| 17. | Legal fees | |
| 18. | Other (describe) _____ | |
| | Subtotal | |
| | Grand total | 734.25 |

Form 10 - Statement of Assessment Work Expenditure
(pursuant to the *Mineral Resources Act*, S.N.S. 1990, c. 18, s. 43(1))

(Complete as necessary to substantiate the total claimed.)

Re: Licence No. 09551 Date of issue JAN 13, 2011

| Type of Work | | Amount Spent |
|--------------|--|---------------|
| 1. | Prospecting _____ days | |
| 2. | Geological mapping _____ days | |
| 3. | Trenching/stripping/refilling _____ m ² / _____ m ³ | |
| 4. | Assaying & whole rock analysis _____ # | |
| 5. | Other laboratory _____ # | |
| 6. | Grid: (a) Line cutting _____ km (b) Picket setting _____ km (c) Flagging _____ km | |
| 7. | Geophysical surveys Airborne: (a) EM/VLF _____ km (b) Mag or Grad _____ km (c) Radiometric _____ km (d) Combination _____ km (e) Other _____ km | |
| 8. | Geophysical surveys Ground: (a) EM/VLF _____ km (b) Seismic soundings _____ # (c) Magnetic/telluric _____ km (d) IP/resistivity _____ km (e) Gravity _____ km (f) Other _____ km | |
| 9. | Geochemical surveys (a) Lake, stream, spring (i) Water _____ samples (ii) Sediments _____ samples (b) (i) Rock _____ samples (ii) Core _____ samples (iii) Chips _____ samples (c) (i) Soil _____ samples (ii) Overburden _____ samples (d) Gas _____ samples (e) Biogeochemistry _____ samples (f) Sample collection _____ samples (g) Other _____ days | |
| 10. | Drilling: (a) Diamond (# holes/m) _____ / _____ m (b) Percussion (# holes/m) _____ / _____ m (c) Rotary (# holes/m) _____ / _____ m (d) Auger (# holes/m) _____ / _____ m (e) Reverse circulation (# holes/m) _____ / _____ m (f) Logging, supervision, etc. _____ days (g) Sealing (# holes) _____ # | |
| 11. | Other (describe) _____ | |
| | Subtotal | 667.50 |
| | Overhead costs <u>10%</u> | 66.75 |
| 12. | Secretarial services | |
| 13. | Drafting services | |
| 14. | Office expenses (rent, heat, light, etc.) | |
| 15. | Field supplies | |
| 16. | Compensation paid to landowners | |
| 17. | Legal fees | |
| 18. | Other (describe) | |
| | Subtotal | |
| | Grand total | 734.25 |

