NOVA SCOTIA DEPARTMENT OF MINES AND ENERGY

MAP 87 – 2

GLACIAL GEOLOGY
OF

HALIFAX AND SAMBRO

(N.T.S. SHEETS 11D/12 and 11D/05)

NOVA SCOTIA

P.W. FINCK and R.M. GRAVES

SCALE 1:50 000

Miles 1 0 1 2 Miles

Kilometres 1 0 1 2 3 4 Kilometres

NOVA SCOTIA DEPARTMENT OF MINES AND ENERGY

HONOURABLE KEN ETHERETH
MINISTER

JOHN J. LAPPIN, P.ENG., FEIC
DEPUTY MINISTER

HALIFAX, NOVA SCOTIA

1987

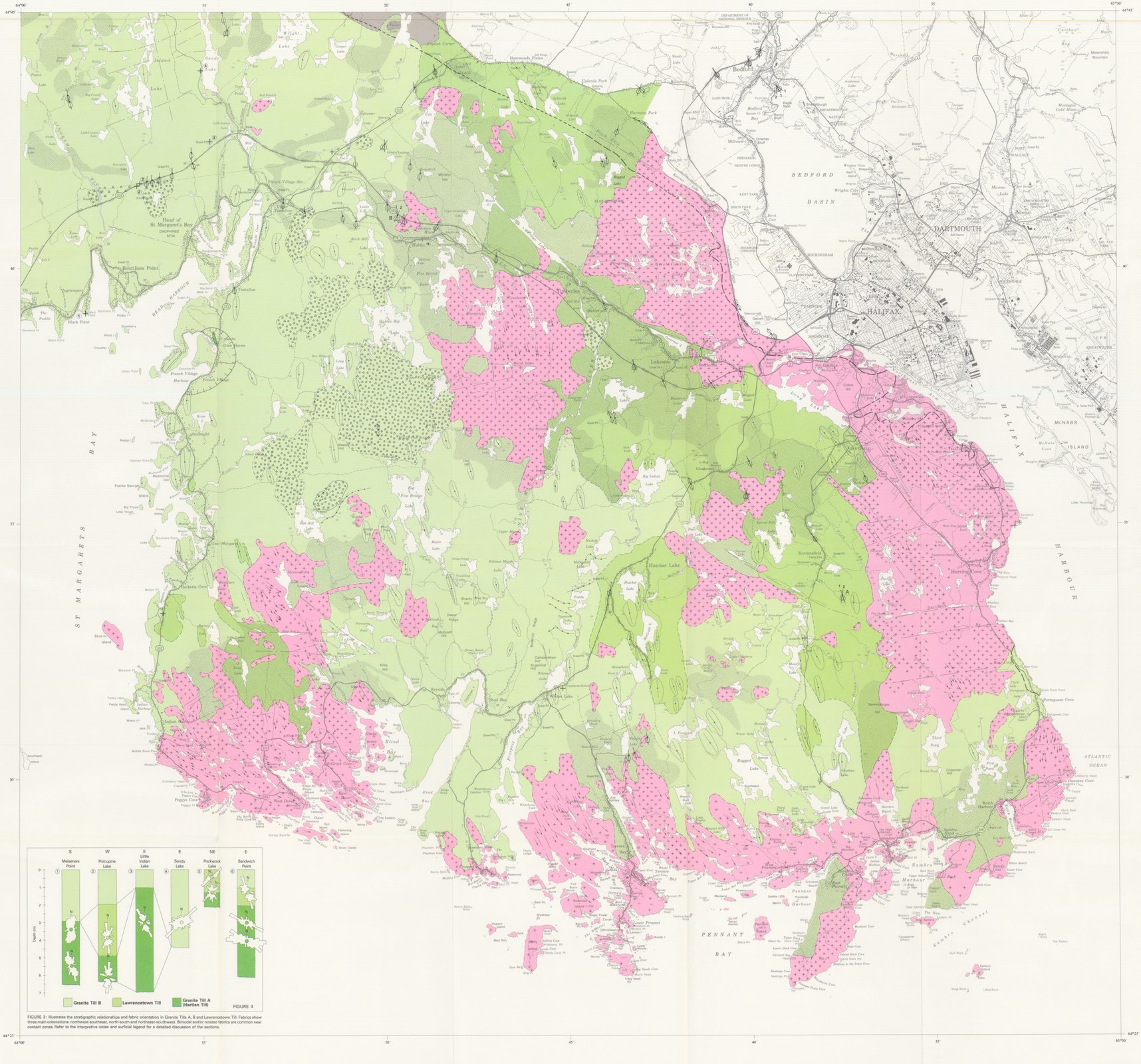
BEDFORD BASIN
HALIFAX
DARTMOUTH
Bedford
Head of St Margaret's Bay
ST MARGARETS BAY
HALIFAX HARBOUR
PENNANT BAY
Sambro Harbour
Chebucto Head
Herring Cove
McNABS ISLAND
Point Pleasant
Williams Point
Black Point
Portuguese Cove
Ketch Harbour
Devils Island
Sambro Island
Sambro Ledge
Prospect Bay
Terence Bay
Lower Prospect
Peggys Cove
Indian Harbour
Hatchet Lake
Lake Echo
Lake Loon
Lake Fletcher
Lake Micmac
Lake Banook
Lake Thomas
Lake Major
Lake Charlotte
Lake Lamhamish
Lake Kinsac
Lake Fletcher
Lake Williams
Lake Pockwock
Lake Lemarchant
Lake Mic Mac
Lake Susan
Lake Joseph