NOVA SCOTIA
Natural Resources
MINERAL RESOURCES BRANCH

MINERAL RESOURCE LAND-USE MAP OF THE BERWICK AREA (21H/2) (1:50 000)

OFM ME 2000-4 (21H/2)
Version 2

21H/2
Berwick

Compiled by
D.B. Hopper, F.J. Bonner, B.E. Fisher and A.N. Murphy
Halifax, Nova Scotia

Scale 1 : 50 000

1000 0 1000 2000

Metres

A total of 98 planimetric (1:50 000 scale) Mineral Resource Land-Use (MRLU) maps combine to form a thematic atlas, which covers the province of Nova Scotia including all near-shore islands and Sable Island. The main purpose in preparing this Atlas is to provide the public with a single geographic compilation of mineral resource and related land-use information at a reasonably detailed scale. A key objective is to create a useful reference for practitioners working in land-use and environmental planning, geotechnical firms and groups involved in community economic development.

The MRLU maps display the location and distribution of mineral and energy resources and related activities as well as aspects of environmental geology that relate to land-use and environmental planning. Special land-use designations on Crown and some privately-owned land are shown to indicate how Nova Scotia's land base varies regarding the ability of mineral resource interests to access land and hold secure tenure. Please note: Because these maps were compiled from many different data sources with different scales and projections, some of the overlapping thematic data appears "shifted" relative to each other.

Over the course of developing this project, several compilers have contributed to the preparation of these maps, which involved gathering and organizing data from databases managed by the department as well as other government departments, agencies and non-government organizations. The manual compilers include: David Hopper, Cheryl Dobson, Geoffrey Katz, Hugh Gillis, Fred Bonner, Janet Webster, and Mai Nguyen. The digital compilers include: Fred Bonner, Brian Fisher, Beth Wile, Lisa Hills, Angela Murphy and Jeffrey McKinnon. Orders for maps and data layers should be directed to: Nova Scotia Department of Natural Resources, Library, PO Box 698, Halifax, Nova Scotia, B3J 2T9. Telephone: (902) 424-8188; Fax: (902) 424-3375; E-Mail: mdmflib@gov.ns.ca

Base data derived from the Nova Scotia Topographic Database (NSTDB). Copyright Her Majesty the Queen in Right of the Province of Nova Scotia. The NSTDB is is available from the Service Nova Scotia & Municipal Relations, Nova Scotia Geomatics Centre (NSGC), Amherst, Nova Scotia.

This map was generated from information stored in the Mineral Resources Branch (MRB) Geographic Information System of the Nova Scotia Department of Natural Resources (NSDNR).

The thematic information shown on this map came from many different government and non-government sources The NSDNR accepts no liability for errors, deficiencies or faults on the map. Since land-use information is dynamic and subject to change over time, updated versions of this map will be provided in the future. This map should not be used for legal purposes and should only be used at the scale portrayed on the map.

Mineral Resource Land Use Atlas: 1:50,000 NTS [1] Index

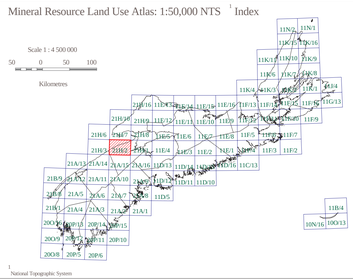

[1] National Topographic System

Simplified Geological Map Showing the Distribution of Igneous, Sedimentary and Metamorphic Rocks of Nova Scotia [25]

Scale 1 : 265 000

2 0 2 4

Kilometres

Unconsolidated units
eg. silica sand, kaolin clay
Commodities:
eg. silica sand, kaolin clay

Sedimentary
Clastic and Organic:
eg. sandstone, coal, siltstone, shale, conglomerate
Commodities:
eg. building stone barite, copper, lead, zinc, iron, shale
Evaporites:
eg. gypsum, salt, limestone, anhydrite
Commodities:
eg. gypsum, salt, limestone, anhydrite

Metamorphic
Metasediment and Metavolcanics Undivided:
eg. slate, marble, schist, gneiss, amphibolite
Commodities:
eg. marble, base metals, gold
Metasediments-Gold-bearing metasediments:
eg. greywacke, quartzite, slate
Commodities:
eg. gold, aggregate, tungsten, zinc, lead
Metasediments-Sulphide-bearing metasediments-: slate
Commodities:
base metals

Igneous
Intrusive:
eg. granite, granodiorite, diorite, diabase, gabbro
Commodities:
eg. building stone, aggregate, tin, copper, lead, zinc
Volcanic:
eg. basalt, tuff, rhyolite
Commodities:
eg. aggregate, zeolites, copper, lead, zinc

References and Notes

[1] Mineral occurrence database, NSDNR, 1999. Digital Geoscience Data Product DP 001b. Version 3, 1998. This database can be used with DP 001a, the Mineral Occurrence Query Program, which is a viewing and searching program with instructional manual for use with Mineral Occurrence Database.
See: http://www.gov.ns.ca/natr/meb/pubs3.htm#databases

[2] Claim Reference Maps, Mineral and Petroleum Titles, NSDNR, undated. Scale 1:31 680.

[3] Gold and iron districts are no longer a legal entity, although the term is still used in the literature, and so the former surveyed district boundaries are not shown. Instead a polygon is shown to flag the former mining camps and encompass most of the historic underground workings and related mineral occurrences. Digital data set provided by NSDNR, Mineral Resources Branch.

[4] Evaluation of Nova Scotia's Peatland Resources. A.R. Anderson and W. A. Broughm, 1988. NSDNR Bulletin ME 6 pp109 and 3 maps, scale 1:250 000.

[5] Aggregate Resources Map, Cape Breton Island. W.J. Wright, 1985. NSDNR Maps ME 1985-3, 1985-4, 1985-5 and 1985-6.Scale 1:125 000(locates and shows the type, quality and observed thickness of sand and gravel deposits).

[6] Aggregate Potential of Cumberland and Colchester Counties, 14 Preliminary Map Sheets. G. Prime, 1991. NSDNR OFM ME 1991-5 to OFM ME 1991-18. Scale 1:50 000.

[7] Sand and Gravel Occurrences of Nova Scotia. J.F. Fowler and G.B. Dickie, 1978. NSDNR OFR 378 (70 maps). Scale 1:50 000.

[8] Digital data set provided by NSDNR, Mineral Development and Policy Section.

[9] Surface Petroleum Shows, Onshore Nova Scotia. G. Short, 1986. NSDNR IS ME 11. March 1986, pp33.
See: http://www.gov.ns.ca/natr/meb/pubs2.htm#is

[10] Petroleum Wells and Drillholes with Petroleum Significance, Onshore Nova Scotia. P.G. McMahon, G. Short, and D. Walker, 1986. NSDNR IS ME 10. pp194. See: http://www.gov.ns.ca/natr/meb/is/is10.htm

[11] Abandoned Mine Openings Database, NSDNR, 1999. Digital Geoscience Data Product DP 010. Version 2, 2000.
See: http://www.gov.ns.ca/natr/meb/pubs3.htm#databases

[12] Drillhole database. NSDNR 2000. Digital Geoscience Data Product DP 003. Drillholes database, Version 2, 2000. Drillholes plotted include only those holes with lithologic logs or overburden thicknesses.
See: http://www.gov.ns.ca/natr/meb/pubs3.htm#databases

[13] Geological Map of the Province of Nova Scotia. J. D. Keppie, 2000. NSDNR Map ME 2000-1. Scale 1:500 000. Digital Geoscience Data Product DOG-01, Version 1, 2000. See: http://www.gov.ns.ca/natr/meb/pubs3.htm#maps

[14] Units showing sulphide bearing slates are mainly Halifax Formation rocks which may contain bands of arsenic-bearing slate which will likely produce acid drainage.

[15] Units showing potential karst areas are mainly (early Windsor Formation rocks) comprised of gypsum, anhydrite and limestone which under certain conditions can develop sinkholes).

[16] Surficial Geology Map of the Province of Nova Scotia. R.R. Stea,, H. Conley and Y. Brown. 1992. NSDNR Map ME 1992-3, scale 1:500 000.Digital Geoscience Data Product DS2-03, Version 1, 2000.
See: http://www.gov.ns.ca/natr/meb/pubs3.htm#maps

[17] Digital Data set provided by Service Nova Scotia & Municipal Relations, Nova Scotia Geomatics Centre, and Department of Environment and Labour.

[18] Geological Highway Map of Nova Scotia, Second Edition. H.V. Donohoe, Jr., and R. G. Grantham, 1989. Scale 1:640 000, NSDNR, OP ME 1989-1 (Atlantic Geoscience Society, Special Publication Number 1). (Note: the sites shown are meant to provide additional information for ecotour promotion.

[19] Simplified geological map showing the distribution of igneous, sedimentary and metamorphic rocks of Nova Scotia, Bonner, F.J., Fisher, B.E., and Hopper, D.B.,2000. Map in progress, scale 1:500 000.

[20] Data sets digitized from maps provided by the Canadian Department of National Defense.

[21] Data set provided by the Nova Scotia Department of Agriculture and Fisheries.

** [22] Restricted and Limited Use Land Database, NSDNR, Digital Data Product DP DNR 002, 2002.
See:http://www.gov.ns.ca/natr/meb/DOWNLOAD/rlu1.htm; data provided by:

[23] NSDNR, Renewable Resources Branch, Parks and Recreation Division.

[24] Nova Scotia Department of Environment and Labour, Protected Areas Division.

[25] NSDNR, Land Services Branch, Surveys Division.

[26] Parks Canada

[27] NSDNR, Renewable Resources Branch, Wildlife Division.

[28] NSDNR and Canadian Wildlife Services.

[29] Nature Conservancy of Canada.

[30] NSDNR, Mineral Resources Branch.

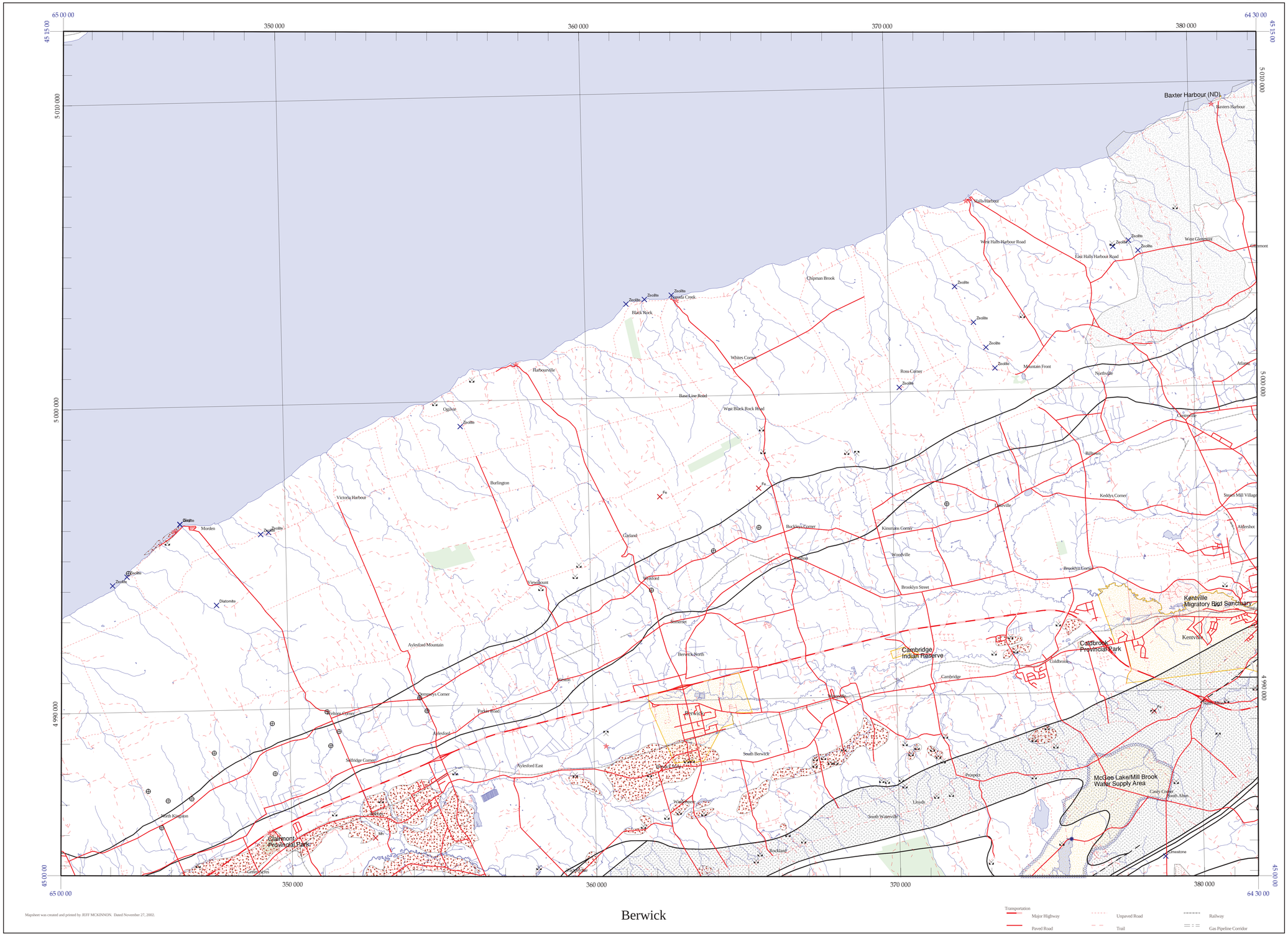
65 00 00
64 30 00
45 15 00
45 00 00
350 000
360 000
370 000
380 000
5 010 000
5 000 000
4 990 000
Baxter Harbour (ND)
Baxters Harbour
Halls Harbour
West Halls Harbour Road
East Halls Harbour Road
West Glenmont
Glenmont
Chipman Brook
Zeolite
Diatomite
Fe
Sanda Creek
Black Rock
Whites Corner
Ross Corner
Mountain Front
Northville
Atlantic
Base Line Road
West Black Rock Road
Harbourville
Ogilvie
Burlington
Victoria Harbour
Morden
Garland
Buckleys Corner
Kinsmans Corner
Lumsden
Woodville
Brooklyn Corner
Brooklyn Street
Billtown
Keddys Corner
Stony Mill Village
Aldershot
Kentville
Kentville Migratory Bird Sanctuary
Cambridge Indian Reserve
Coldbrook Provincial Park
Coldbrook
Cambridge
Greenwich
Wolfville
Wolfville Ridge
Port Williams
Canning
Wickham
Gaspereau
Grand Pre
Grand Pre Provincial Park
Wallbrook
Starrs Point
Port Royal
Tupper Lake
Lake Pleasant
Lake Paul
Lake Mary
Lake Rossignol
Lake Rossignol Provincial Park
Lake Rossignol Wilderness Area
Lake Rossignol Wilderness Area Road
Lake Rossignol Road
Lake Rossignol Provincial Park Road
Lake Rossignol Provincial Park Access Road
Lake Rossignol Provincial Park Access Road
Lake Rossignol Provincial Park Access