

Combination 9055A-9030A-9068 1:500

 <b>CENTURY GEOPHYSICAL CORPORATION</b> Tulsa, Oklahoma		BOREHOLE <b>LMA-88-01</b>	DATE <b>05-18-88</b>																																								
		UNIT OPERATOR <b>7715/O. BOHNER</b>	FIELD OFFICE <b>CALCHRY</b>																																								
<b>EQUIPMENT DATA</b>																																											
COMPANY <b>NOVA SCOTIA DEPT. MINES + ENERGY</b>		PROBE MODEL <table border="1"> <tr><th>9810</th><th>9808</th><th>9805S</th><th>9800</th></tr> <tr><td>1.8"</td><td>2.0"</td><td>1.8"</td><td>1.4"</td></tr> <tr><td>Nu</td><td>Nu</td><td>Nu</td><td>Nu</td></tr> <tr><td>875 x 1.25"</td><td>1.00 x 4.0"</td><td>875 x 4.0"</td><td>5' x 3.0"</td></tr> <tr><td>1.50 x 10<sup>-1</sup></td><td>---</td><td>500 x 10<sup>-1</sup></td><td>1.00 x 10<sup>-1</sup></td></tr> <tr><td>1.25 sec</td><td>---</td><td>1.00 sec</td><td>1.25 sec</td></tr> <tr><td>---</td><td>---</td><td>---</td><td>---</td></tr> <tr><td>---</td><td>---</td><td>---</td><td>---</td></tr> <tr><td>---</td><td>---</td><td>---</td><td>---</td></tr> <tr><td>---</td><td>---</td><td>---</td><td>---</td></tr> </table>		9810	9808	9805S	9800	1.8"	2.0"	1.8"	1.4"	Nu	Nu	Nu	Nu	875 x 1.25"	1.00 x 4.0"	875 x 4.0"	5' x 3.0"	1.50 x 10 <sup>-1</sup>	---	500 x 10 <sup>-1</sup>	1.00 x 10 <sup>-1</sup>	1.25 sec	---	1.00 sec	1.25 sec	---	---	---	---	---	---	---	---	---	---	---	---	---	---	---	---
9810	9808	9805S	9800																																								
1.8"	2.0"	1.8"	1.4"																																								
Nu	Nu	Nu	Nu																																								
875 x 1.25"	1.00 x 4.0"	875 x 4.0"	5' x 3.0"																																								
1.50 x 10 <sup>-1</sup>	---	500 x 10 <sup>-1</sup>	1.00 x 10 <sup>-1</sup>																																								
1.25 sec	---	1.00 sec	1.25 sec																																								
---	---	---	---																																								
---	---	---	---																																								
---	---	---	---																																								
---	---	---	---																																								
BOREHOLE <b>LMA-88-01</b>		DETECTOR TYPE <table border="1"> <tr><td>---</td><td>Nu</td><td>---</td><td>Nu</td></tr> <tr><td>---</td><td>5' x 1.5"</td><td>---</td><td>5' x 3.0"</td></tr> <tr><td>---</td><td>Ca<sup>137</sup></td><td>---</td><td>Ca<sup>137</sup></td></tr> <tr><td>---</td><td>---</td><td>---</td><td>---</td></tr> <tr><td>---</td><td>---</td><td>---</td><td>---</td></tr> <tr><td>---</td><td>---</td><td>---</td><td>---</td></tr> <tr><td>---</td><td>---</td><td>---</td><td>---</td></tr> <tr><td>---</td><td>---</td><td>---</td><td>---</td></tr> <tr><td>---</td><td>---</td><td>---</td><td>---</td></tr> </table>		---	Nu	---	Nu	---	5' x 1.5"	---	5' x 3.0"	---	Ca <sup>137</sup>	---	Ca <sup>137</sup>	---	---	---	---	---	---	---	---	---	---	---	---	---	---	---	---	---	---	---	---	---	---	---	---				
---	Nu	---	Nu																																								
---	5' x 1.5"	---	5' x 3.0"																																								
---	Ca <sup>137</sup>	---	Ca <sup>137</sup>																																								
---	---	---	---																																								
---	---	---	---																																								
---	---	---	---																																								
---	---	---	---																																								
---	---	---	---																																								
---	---	---	---																																								
AREA <b>LOWER MACAN</b>		ELEVATION <b>N.S.</b>																																									
COUNTY <b>CUMBERLAND COUNTY</b>		STATE <b>N.S.</b>																																									
SECTION <b>TOWNSHIP</b>		RANGE <b>TAPE 1</b>																																									
<b>HOLE DATA</b>																																											
TOTAL DEPTH - DRILLER : *		BIT SIZE : *																																									
TOTAL DEPTH - LOGGER : *		CASING - TYPE & SIZE : <b>STEEL</b>																																									
TOTAL FOOTAGE LOGGED : *		CASING DEPTH : *																																									
LOGGING SPEED : <b>9.0 m/min</b>		BOREHOLE FLUID : <b>H<sub>2</sub>O</b>																																									
REFERENCE LEVEL : <b>GROUND</b>		FLUID RESISTIVITY : <b>---</b> @ 'F																																									
PROBE NO. <b>9030A-404</b>		SOFTWARE LEVEL : <b>8.2 &amp; A</b>																																									
<b>9055A-008</b>		SCALE SELECTION : <b>OPERATOR</b> CLIENT																																									
REMARKS:																																											
* 0 - 7.6 m @ 11.4 cm CASING																																											
HQ 0 - 253.2 m @ 9.6 cm CASING																																											
NQ 0 - 434.2 m @ 7.6 cm OPEN HOLE																																											
TK 1 DEV.																																											
TK 4 CAL. RUN CHANGE																																											

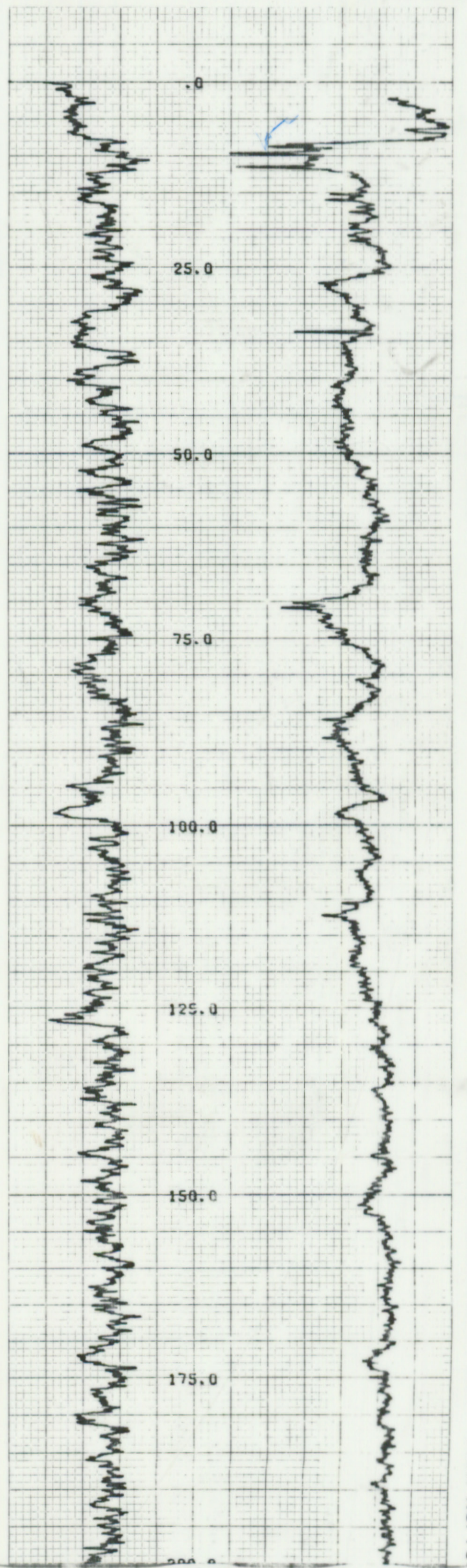
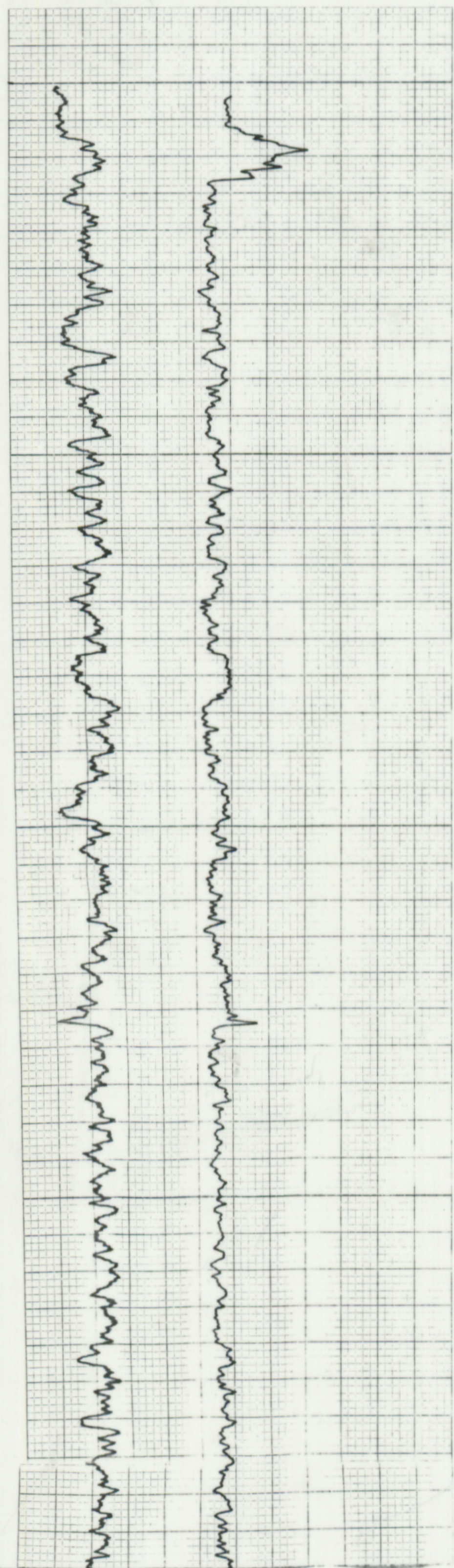

CENTURY GEOPHYSICAL CORP. PART NO. 786-0038

CENTURY GEOPHYSICAL CORP. PART NO. 786-0038

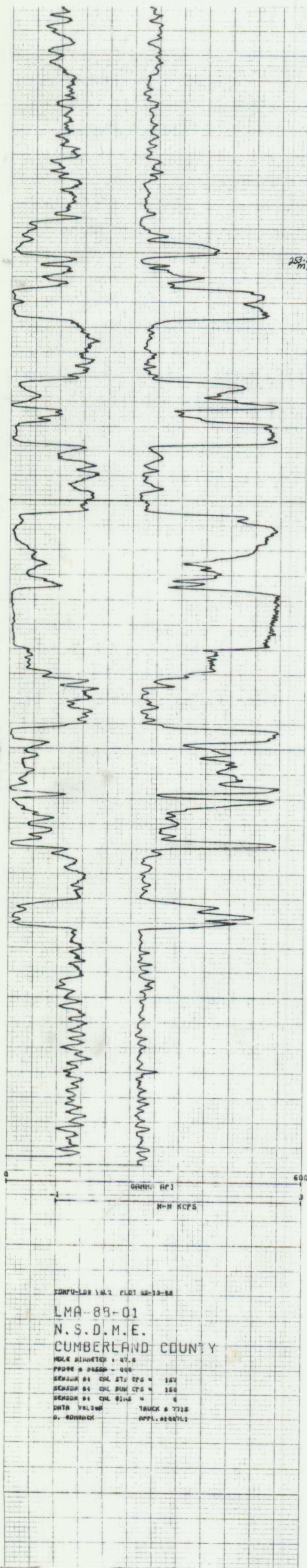

CONF-LOR VALZ PLOT 88-18-88  
**LMA-88-01**  
 N.S.D.M.E.  
 CUMBERLAND COUNTY  
 HOLE DIAMETER = 87.6  
 PROBE # 9805S - 008  
 SENSOR #1 CAL STU CFS = 152  
 SENSOR #4 CAL DUM CFS = 150  
 SENSOR #4 CAL Q136 = 6  
 DATA VALSW = TAUCK & 7715  
 D. BOHNER APPL. 880011

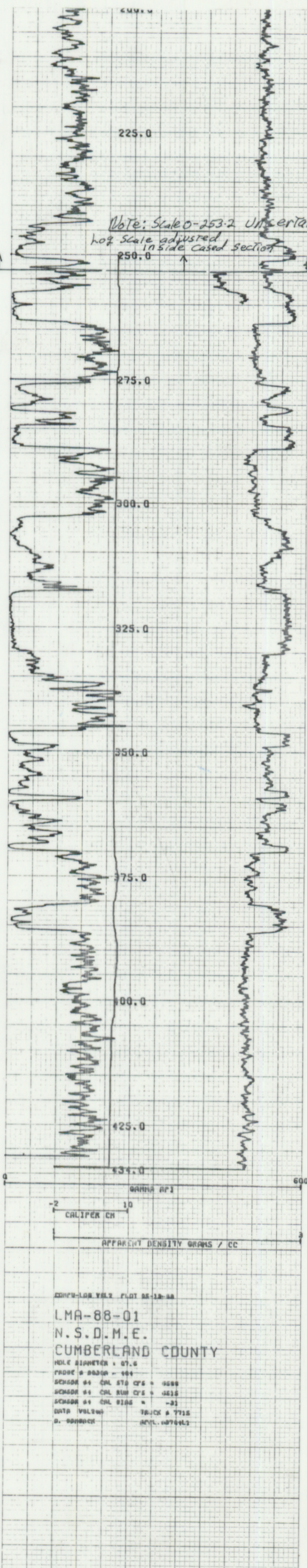

CONF-LOR VALZ PLOT 88-18-88  
**LMA-88-01**  
 N.S.D.M.E.  
 CUMBERLAND COUNTY  
 HOLE DIAMETER = 87.6  
 PROBE # 9805S - 008  
 SENSOR #1 CAL STU CFS = 152  
 SENSOR #4 CAL DUM CFS = 150  
 SENSOR #4 CAL Q136 = 6  
 DATA VALSW = TAUCK & 7715  
 D. BOHNER APPL. 880011

Note: Scale 0-253.2 Uncertain!  
 log scale adjusted  
 inside cased section

3-0038  
 CENTURY GEOPHYSICAL CORP. PART NO. 786-0038  
 CENTURY GEOPHYSICAL CORP. PART NO. 786-0038