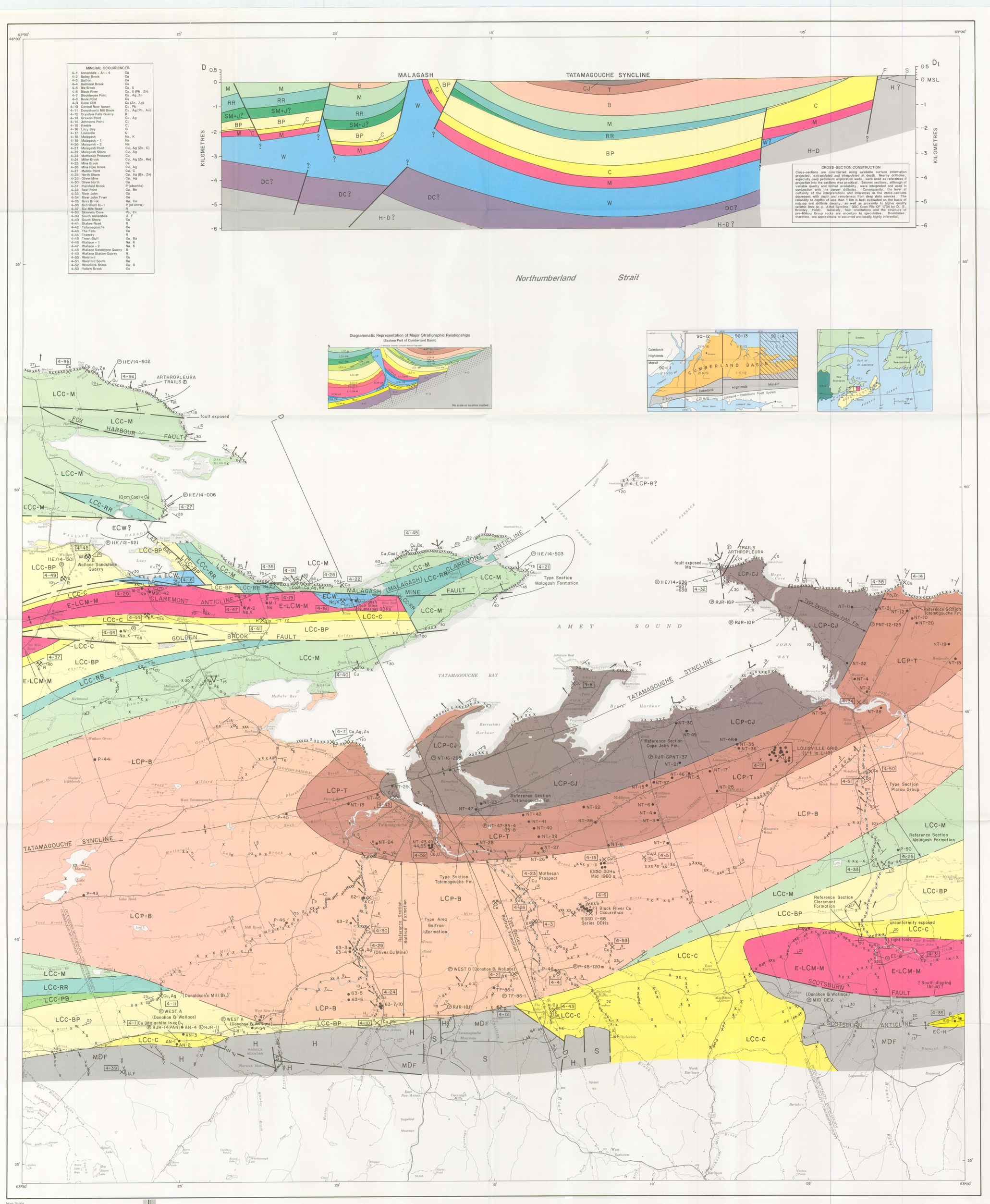

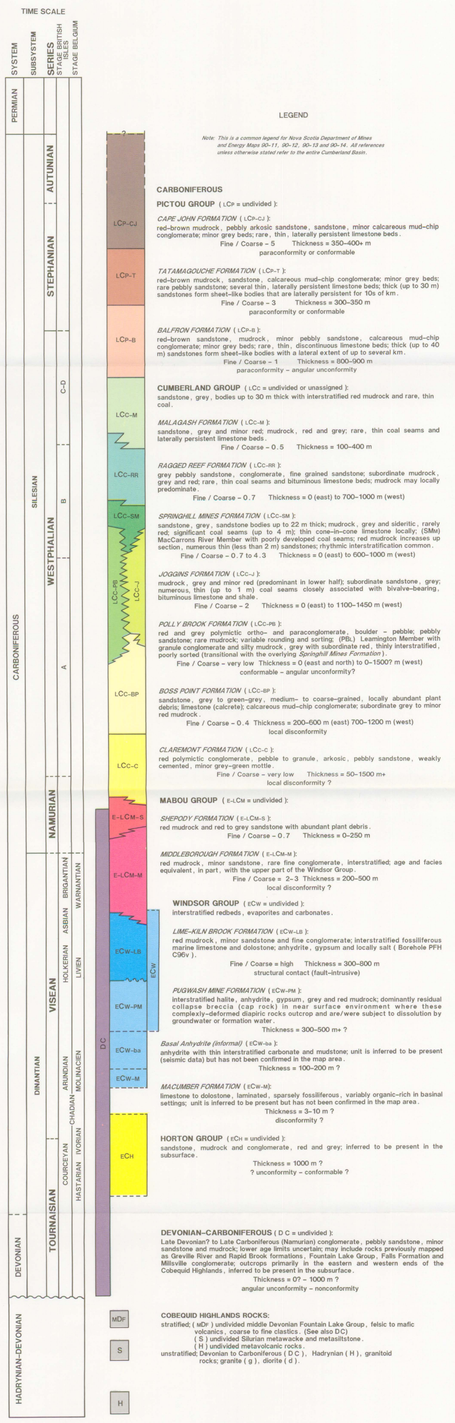

MAP 90–14

CUMBERLAND BASIN GEOLOGY MAP

TATAMAGOUCHE AND MALAGASH

CUMBERLAND, COLCHESTER AND PICTOU COUNTIES

R. J. RYAN AND R. C. BOEHNER

Scale 1:50 000

miles 1 0 1 2 3 miles

kilometres 1 0 1 2 3 4 kilometres

NOVA SCOTIA DEPARTMENT OF MINES AND ENERGY
Jack MacIsaac, Minister
John J. Laffin, D.ENG., FEIC, P.ENG., Deputy Minister
HALIFAX, NOVA SCOTIA
1990

Nova Scotia Department of Mines and Energy
Canada–Nova Scotia Mineral Development Agreement