

Clydesdale Ridge Wind Project

Project Locator



Project Area	
Gully Lake Wilderness Area*	
County Boundary	
Mi'kmaq Communities	
Mi'kmaq Reserve Lands	
Utilities (line)	
Existing Pipeline	
Existing Transmission Lines	
Transportation	
Trans-Canada Highway	
Highway	
Road	
Unpaved Road	
Water Features	
NSECC Mapped Watercourses	
Mapped Lakes and Rivers	
Mapped Wet Areas	



Coordinate System: NAD83 UTM Zone 20N		Sources: ESRI Basemaps, GeoNOVA, SNSIS, NSNRR, ACCDC, IBA Canada, CNWI, HERE, Garmin, USGS	
Date:	Jul 2024	Project #:	24-10018
Scale:	1:200,000	Drawing #:	5.1
Drawn By:	K. Wallace		
Checked By:	M. Juurlink		

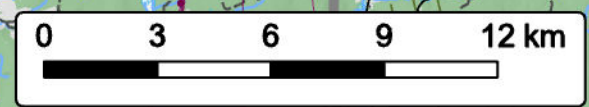

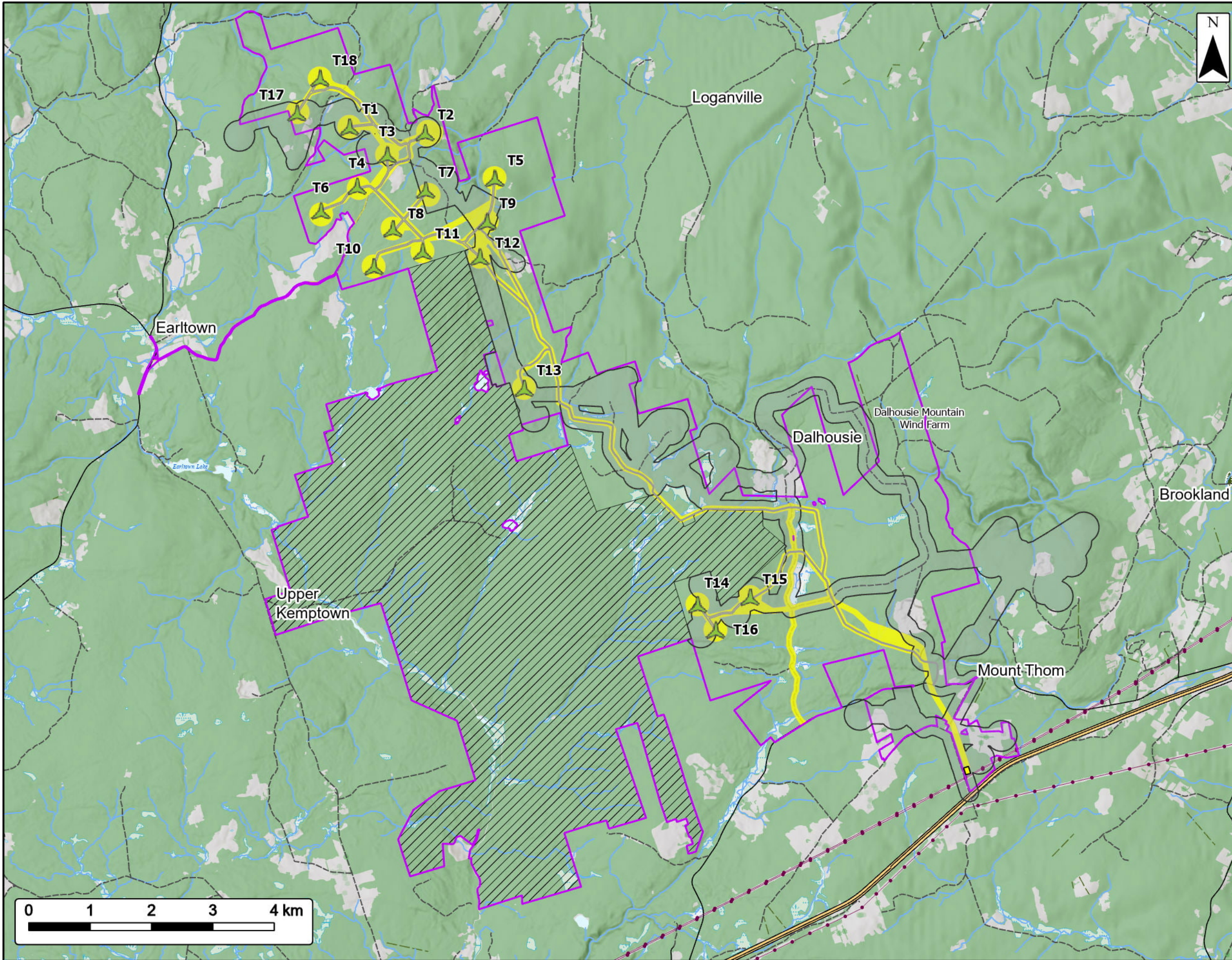

Clydesdale Ridge Wind Project

Project Area

Project Area	
Study Area	
2012 EA Study Boundary	
Substation	
Road Footprint	
Gully Lake Wilderness Area *	
Proposed Turbine Location	
Utilities (line)	
Existing Transmission Lines	
Transportation	
Trans-Canada Highway	
Road	
Unpaved Road	
Water Features	
NSECC Mapped Watercourses	
Mapped Lakes and Rivers	
Mapped Wet Areas	

*No building will happen in this area

Coordinate System: NAD83 UTM Zone 20N		Sources: ESRI Basemaps, GeoNOVA, SNSIS, NSNRR, ACCDC, IBA Canada, CNWI, HERE, Garmin, USGS	
Date:	Jul 2024	Project #:	24-10018
Scale:	1:60,000	Drawing #:	5.2
Drawn By:	K. Wallace		
Checked By:	M. Juurlink		



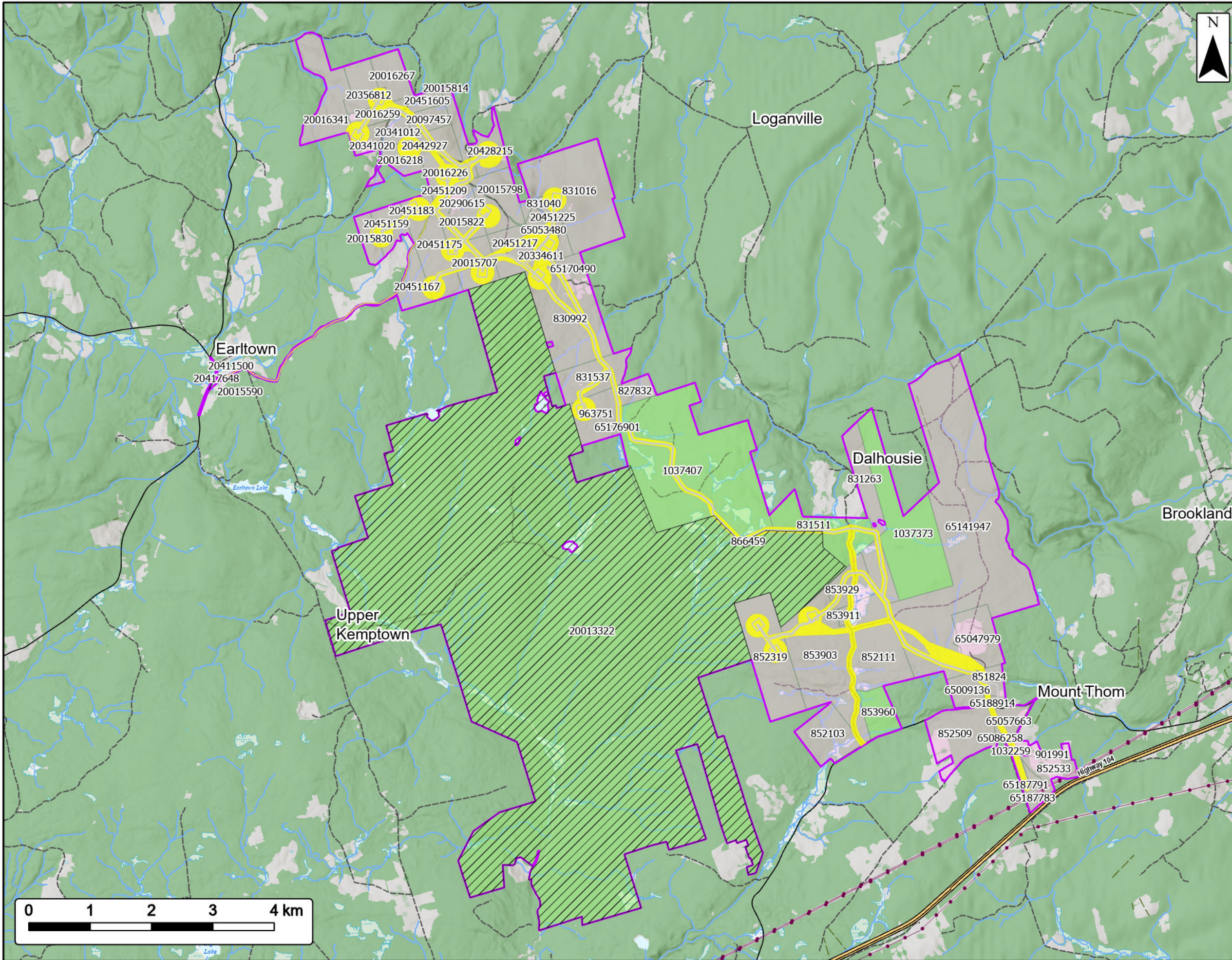

Clydesdale Ridge Wind Project

Property Ownership



Project Area	
Study Area	
Gully Lake Wilderness Area	
Crown	
Private	
Utilities (line)	
Existing Transmission Lines	
Transportation	
Trans-Canada Highway	
Road	
Unpaved Road	
Water Features	
NSECC Mapped Watercourses	
Mapped Lakes and Rivers	
Mapped Wet Areas	



Coordinate System: NAD83 UTM Zone 20N Sources: ESRI Basemaps, GeoNOVA, SNSIS, NSNRR, ACCDC, IBA Canada, CNWI, HERE, Garmin, USGS

Date:	Jul 2024	Project #:	24-10018
Scale:	1:60,000	Drawing #:	5.3
Drawn By:	K. Wallace		
Checked By:	M. Juurlink		



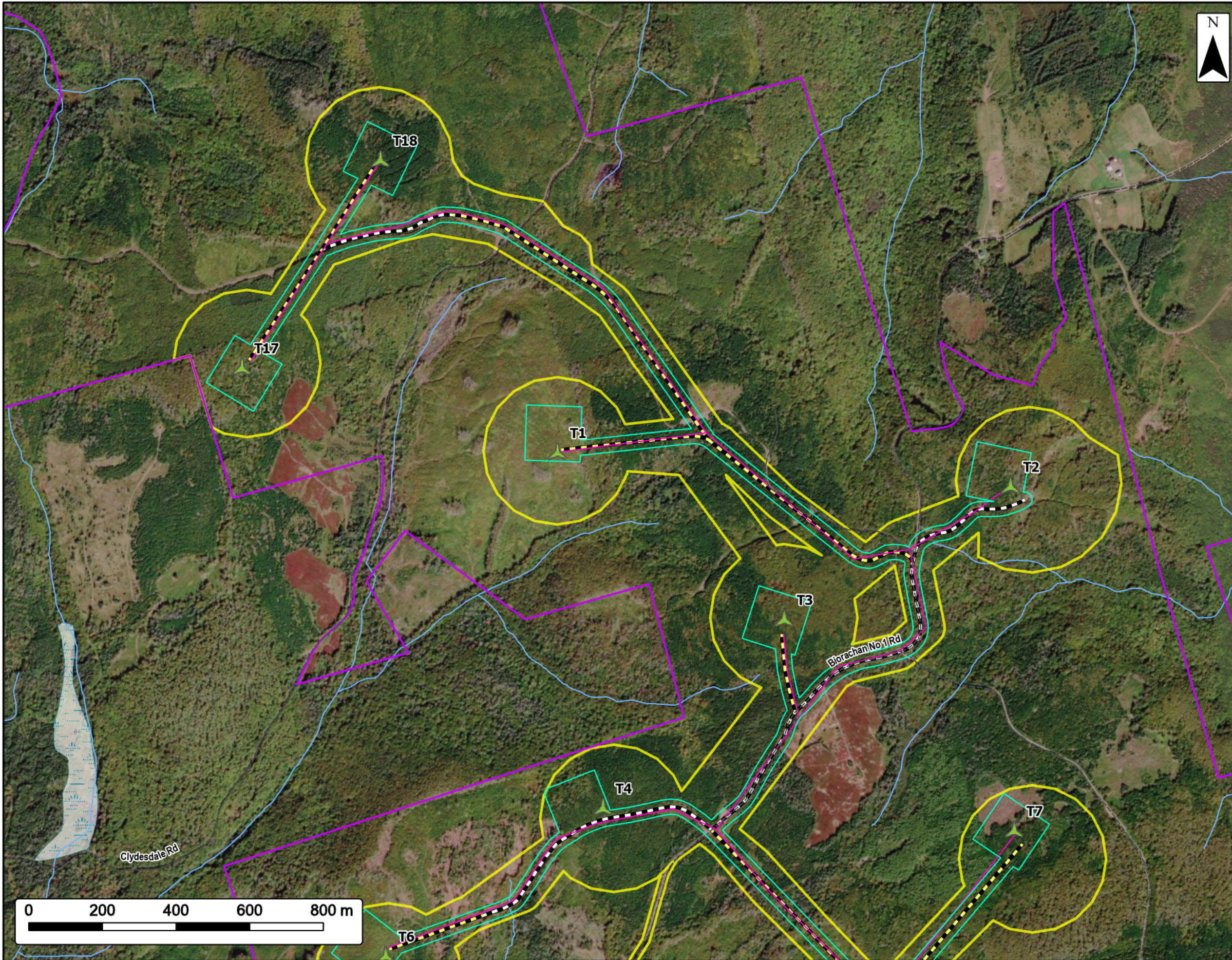

Clydesdale Ridge Wind Project
Project Infrastructure



Project Area	
Study Area	
Proposed Turbine Location	
Project Footprint	
Collector Line	
Option A Existing Road to be Upgraded	
Option A Proposed New Road	
Transportation	
Unpaved Road	
Water Features	
Mapped Watercourses	
Mapped Wetlands	

Biorachan No 1 Rd to be Used as is (Option B)

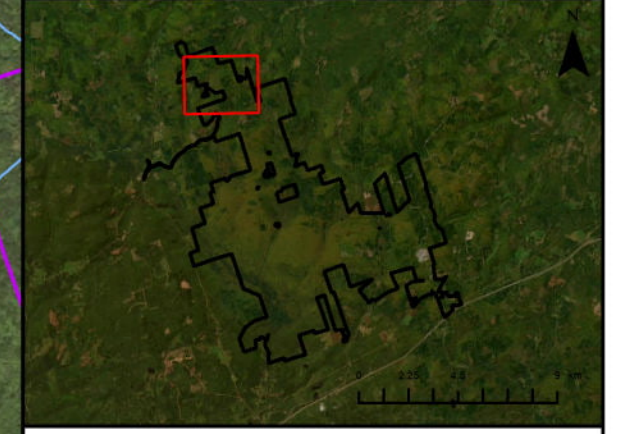

Coordinate System: NAD83 UTM Zone 20N Sources: ESRI Basemaps, GeoNOVA, SNSIS, NSNRR, ACCDC, IBA Canada, CNWI, HERE, Garmin, USGS

Date:	Jul 2024	Project #:	24-10018
Scale:	1:10,000	Drawing #:	6.1
Drawn By:	K. Wallace		
Checked By:	M. Juurlink		



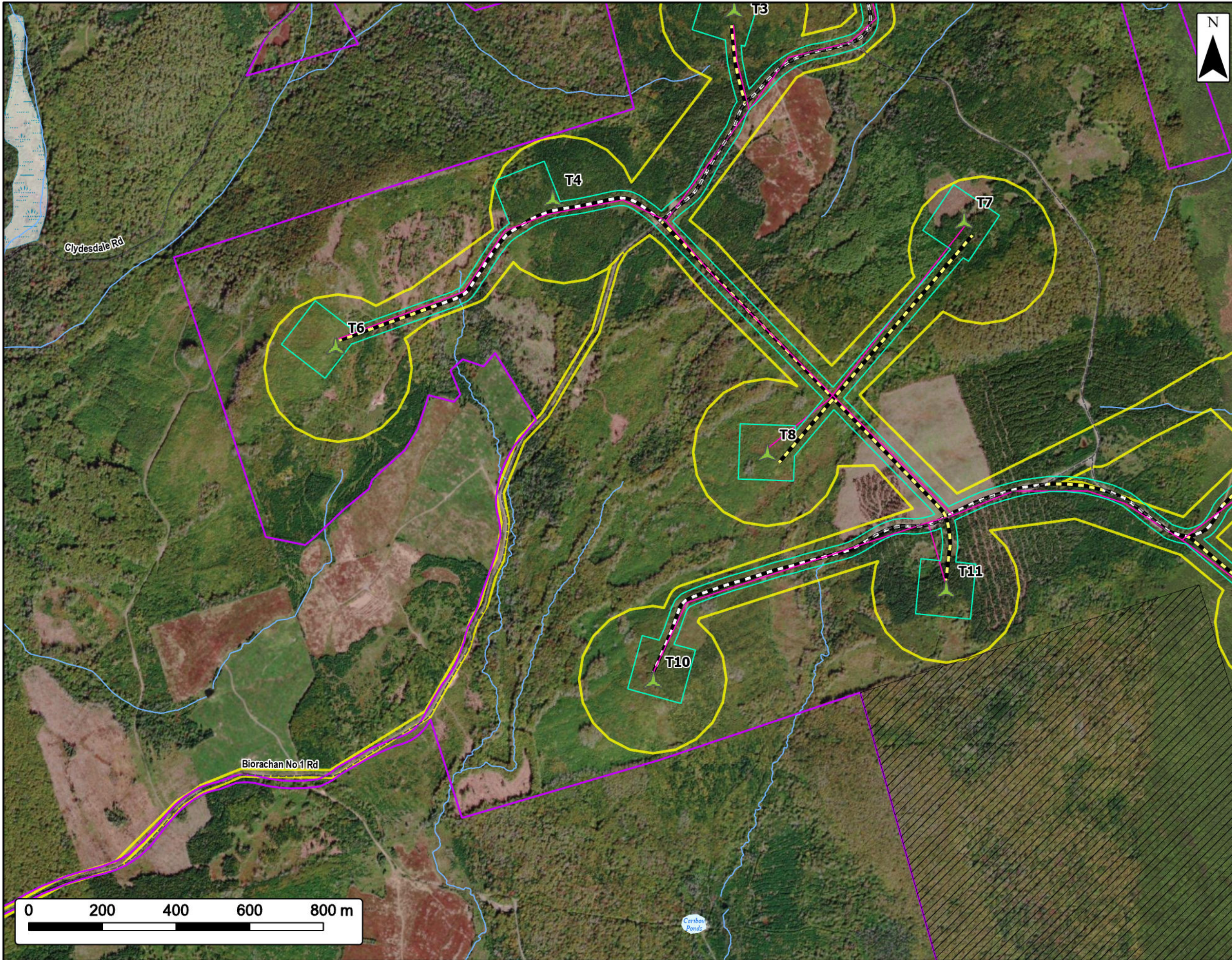

Clydesdale Ridge Wind Project
Project Infrastructure



- Project Area
- Study Area
- Proposed Turbine Location
- Project Footprint
- Gully Lake Wilderness Area
- Collector Line
- Option A Existing Road to be Upgraded
- Option A Proposed New Road
- Transportation**
- Unpaved Road
- Water Features**
- Mapped Watercourses
- Mapped Lakes and Rivers
- Mapped Wetlands

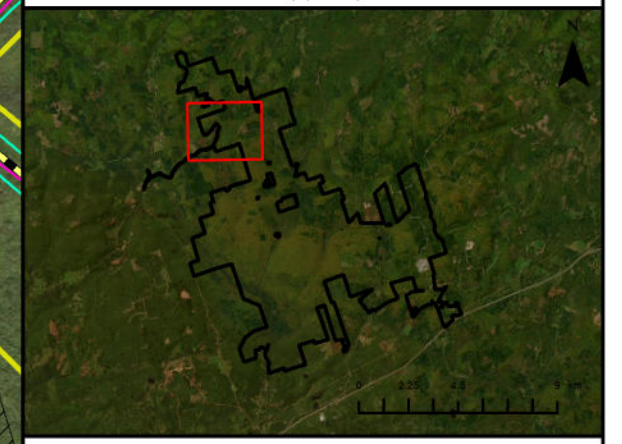

Coordinate System: NAD83 UTM Zone 20N Sources: ESRI Basemaps, GeoNOVA, SNSIS, NSNRR, ACCDC, IBA Canada, CNWI, HERE, Garmin, USGS

Date:	Jul 2024	Project #:	24-10018
Scale:	1:10,000	Drawing #:	6.1
Drawn By:	K. Wallace		
Checked By:	M. Juurlink		

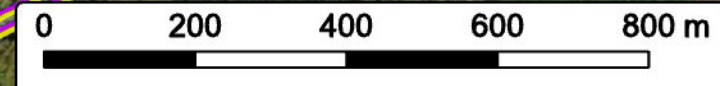

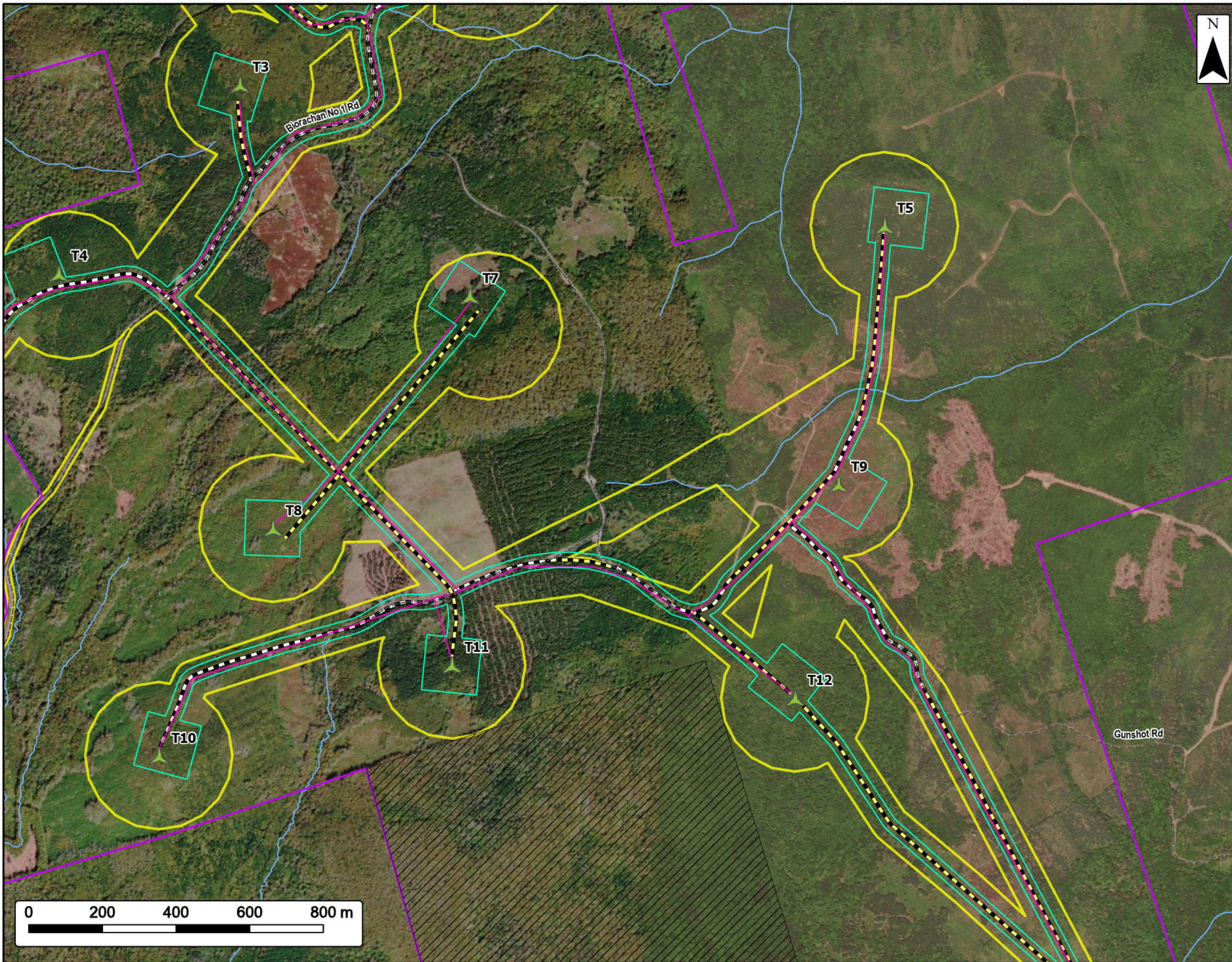

Clydesdale Ridge Wind Project
Project Infrastructure



Project Area	
Study Area	
Proposed Turbine Location	
Project Footprint	
Gully Lake Wilderness Area	
Collector Line	
Option A Existing Road to be Upgraded	
Option A Proposed New Road	
Transportation	
Unpaved Road	
Water Features	
Mapped Watercourses	

Biorachan No 1 Rd to be Used as is (Option B)

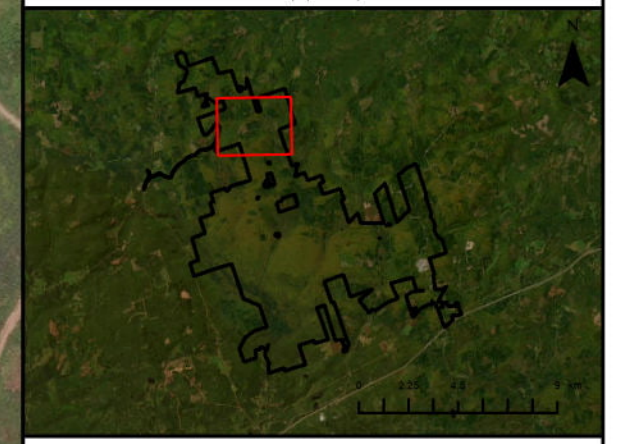

Coordinate System: NAD83 UTM Zone 20N Sources: ESRI Basemaps, GeoNOVA, SNSIS, NSNRR, ACCDC, IBA Canada, CNWI, HERE, Garmin, USGS

Date:	Jul 2024	Project #:	24-10018
Scale:	1:10,000	Drawing #:	6.1
Drawn By:	K. Wallace		
Checked By:	M. Juurlink		



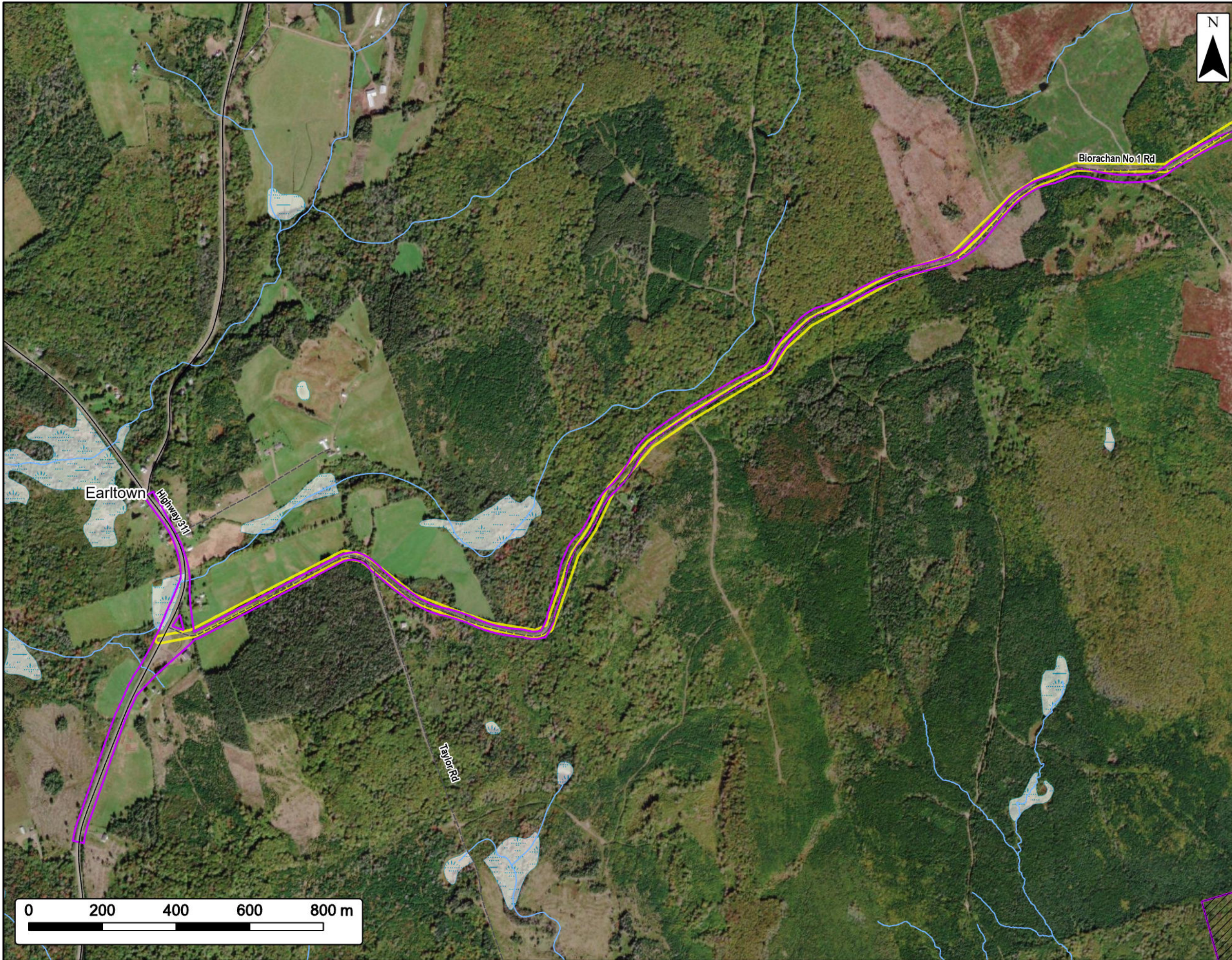

Clydesdale Ridge Wind Project
Project Infrastructure



Project Area	
Study Area	
Gully Lake Wilderness Area	
Transportation	
Road	
Unpaved Road	
Water Features	
Mapped Watercourses	
Mapped Wetlands	

Biorachan No 1 Rd to be Used as is (Option B)

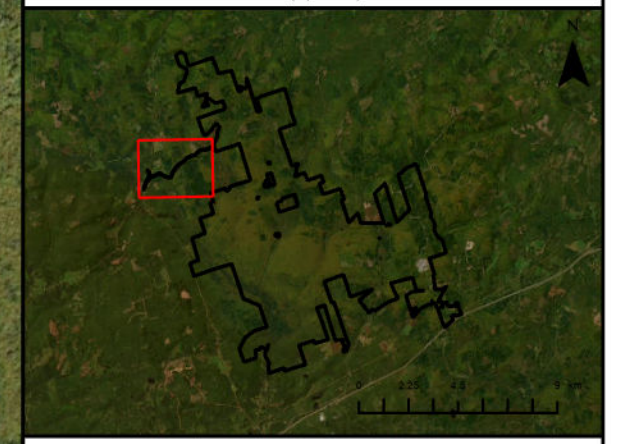

Coordinate System: NAD83 UTM Zone 20N Sources: ESRI Basemaps, GeoNOVA, SNSIS, NSNRR, ACCDC, IBA Canada, CNWI, HERE, Garmin, USGS

Date:	Jul 2024	Project #:	24-10018
Scale:	1:10,000	Drawing #:	6.1
Drawn By:	K. Wallace		
Checked By:	M. Juurlink		

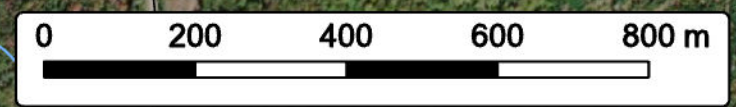

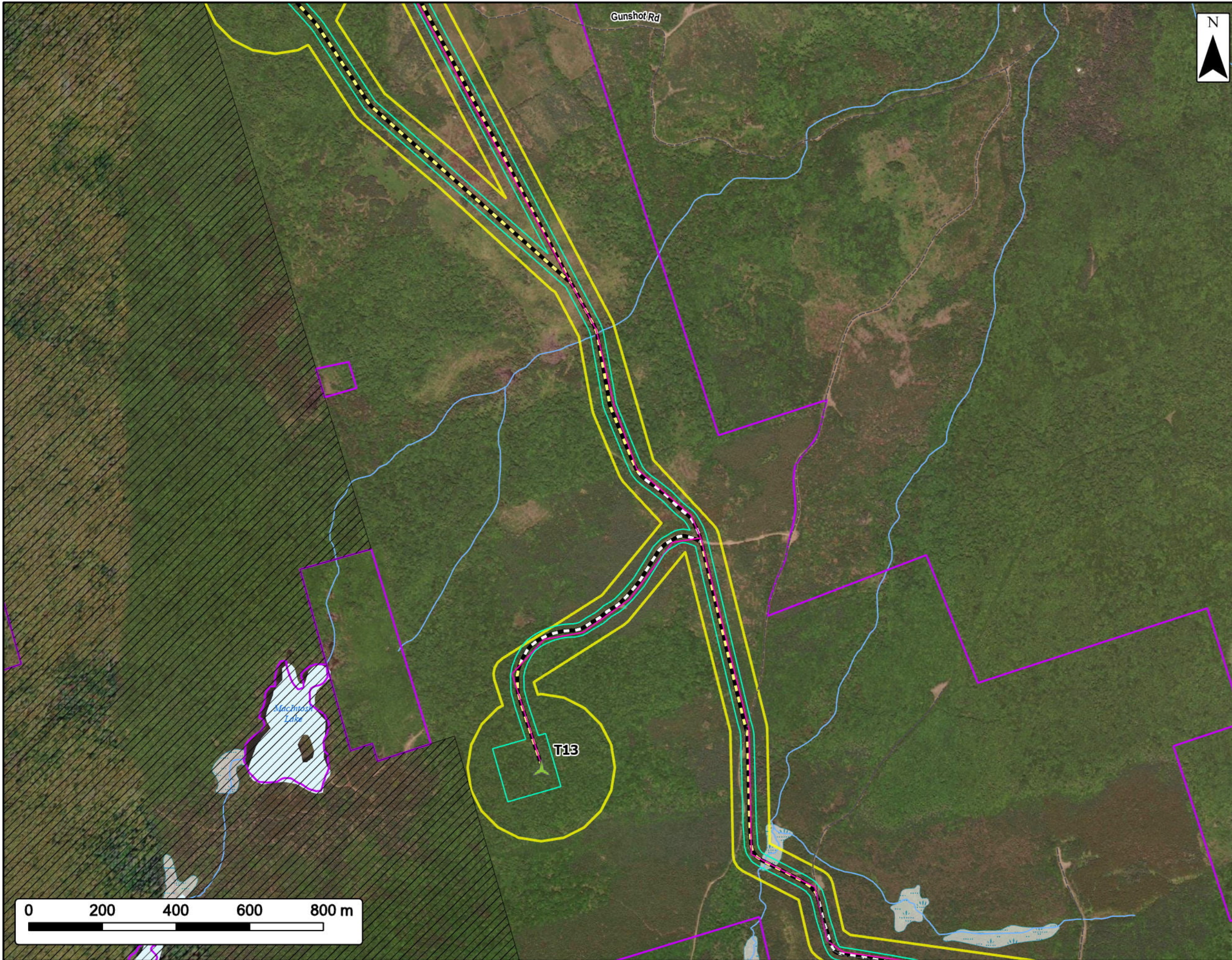

Clydesdale Ridge Wind Project
Project Infrastructure



Project Area	
Study Area	
Proposed Turbine Location	
Project Footprint	
Gully Lake Wilderness Area	
Collector Line	
Option A Existing Road to be Upgraded	
Option A Proposed New Road	
Transportation	
Unpaved Road	
Water Features	
Mapped Watercourses	
Mapped Lakes and Rivers	
Mapped Wetlands	

Biorachan No 1 Rd to be Used as is (Option B)

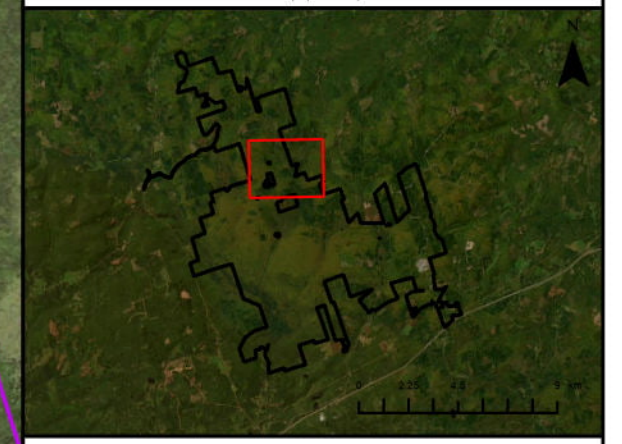

Coordinate System: NAD83 UTM Zone 20N Sources: ESRI Basemaps, GeoNOVA, SNSIS, NSNRR, ACCDC, IBA Canada, CNWI, HERE, Garmin, USGS

Date:	Jul 2024	Project #:	24-10018
Scale:	1:10,000	Drawing #:	6.1
Drawn By:	K. Wallace		
Checked By:	M. Juurlink		

