

Clydesdale Ridge Wind Project

Terrestrial Habitat Survey

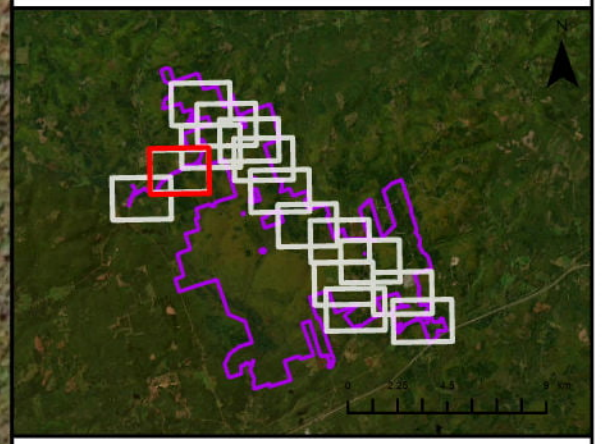

Project Area	Mixedwood Forest	
Study Area	Mixedwood Wet Forest	
Project Footprint	Open Areas	
Transportation	Shrub/ Alders	
Unpaved Road	Softwood Forest	
Water Features	Softwood Wet Forest	
NSECC Mapped Watercourses	Hardwood Forest	
Mapped Lakes and Rivers	Hardwood Wet Forest	
Mapped Wet Areas	Urban/ Developed	
	Open Wetland	



Coordinate System: NAD83 UTM Zone 20N Sources: ESRI Basemaps, GeoNOVA, SNSIS, NSNRR, ACCDC, IBA Canada, CNWI, HERE, Garmin, USGS

Date:	Jul 2024	Project #:	24-10018
Scale:	1:8,000	Drawing #:	11.1
Drawn By:	K. Wallace		
Checked By:	M. Juurlink		



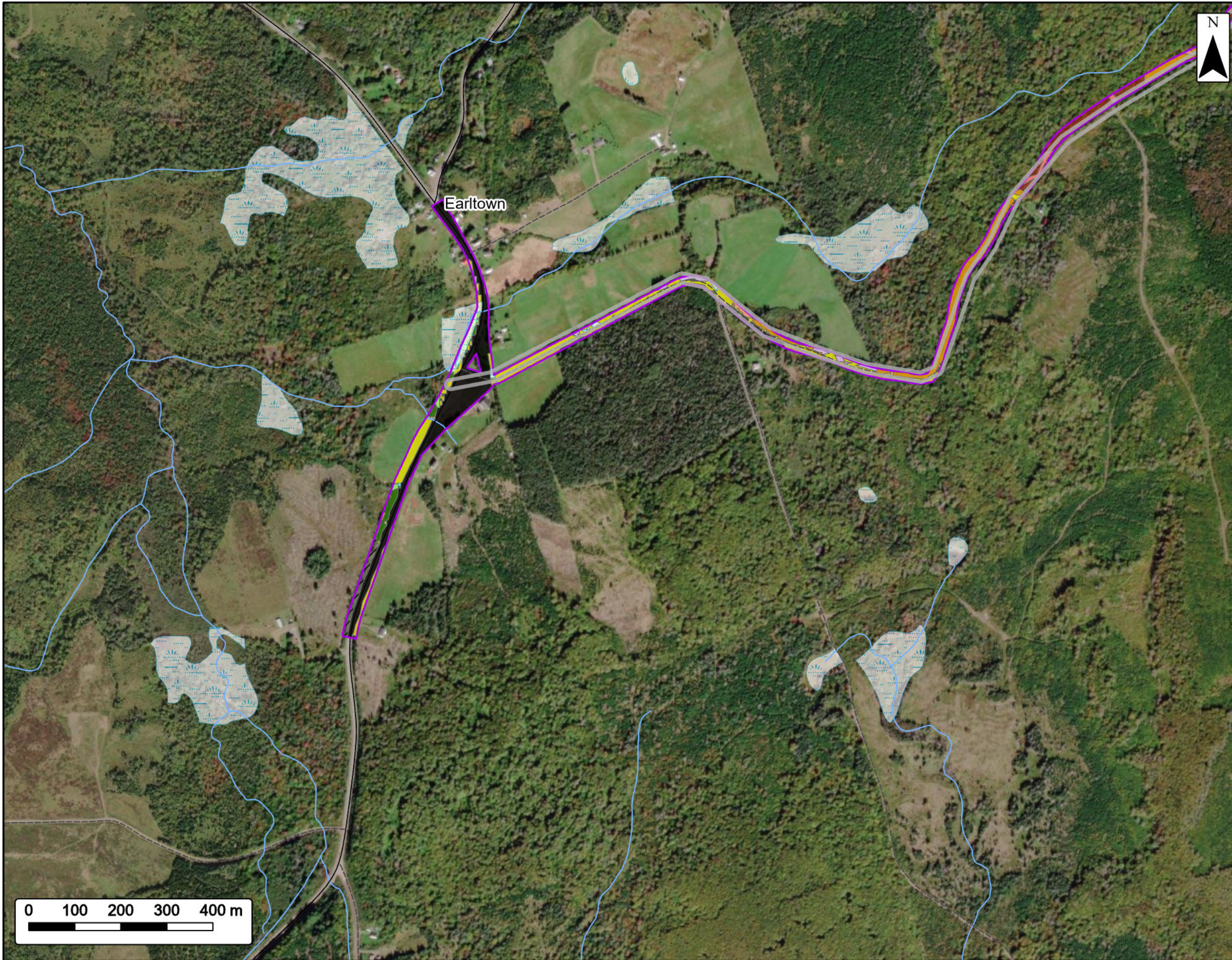

Clydesdale Ridge Wind Project

Terrestrial Habitat Survey



Project Area	Cutover	
Study Area	Mixedwood Forest	
Project Footprint	Mixedwood Wet Forest	
Transportation	Open Areas	
Road	Shrub/ Alders	
Unpaved Road	Softwood Forest	
Water Features	Softwood Wet Forest	
NSECC Mapped Watercourses	Hardwood Forest	
Mapped Wet Areas	Hardwood Wet Forest	
	Urban/ Developed	
	Open Wetland	

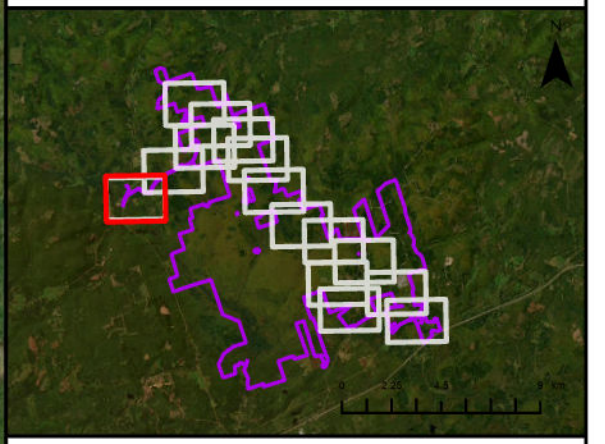

Coordinate System: NAD83 UTM Zone 20N Sources: ESRI Basemaps, GeoNOVA, SNSIS, NSNRR, ACCDC, IBA Canada, CNWI, HERE, Garmin, USGS

Date:	Jul 2024	Project #:	24-10018
Scale:	1:8,000	Drawing #:	11.1
Drawn By:	K. Wallace		
Checked By:	M. Juurlink		

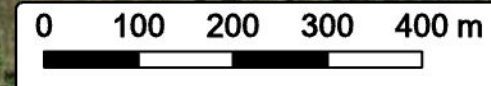

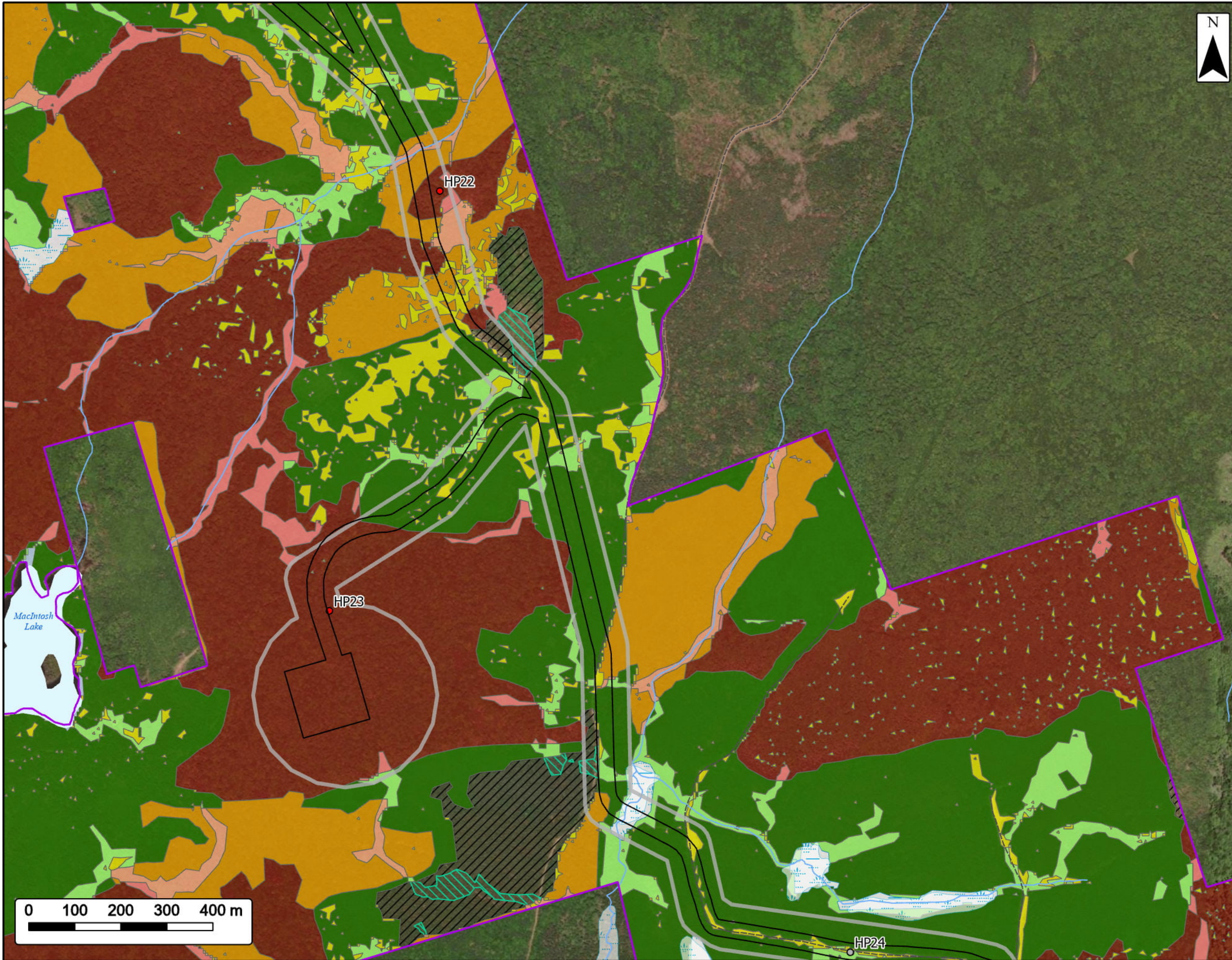

Clydesdale Ridge Wind Project

Terrestrial Habitat Survey



Project Area	Cutover	Cutover Wetland
Study Area	Mixedwood Forest	Mixedwood Wet Forest
Project Footprint	Open Areas	Softwood Forest
Transportation	Softwood Wet Forest	Hardwood Forest
Unpaved Road	Hardwood Wet Forest	Water
Water Features	Water	Open Wetland
NSECC Mapped Watercourses	Mapped Wet Areas	Habitat Points
Mapped Lakes and Rivers	Clearcut	Tolerant Hardwood Forest
Mapped Wet Areas		

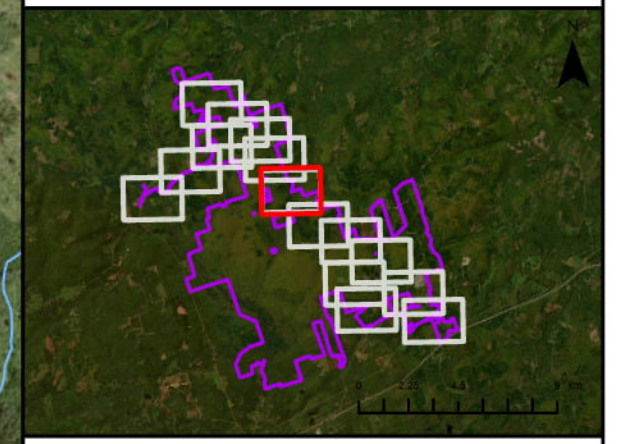

Coordinate System: NAD83 UTM Zone 20N Sources: ESRI Basemaps, GeoNOVA, SNSIS, NSNRR, ACCDC, IBA Canada, CNWI, HERE, Garmin, USGS

Date:	Jul 2024	Project #:	24-10018
Scale:	1:8,000	Drawing #:	11.1
Drawn By:	K. Wallace		
Checked By:	M. Juurlink		

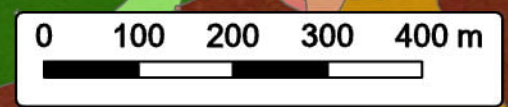

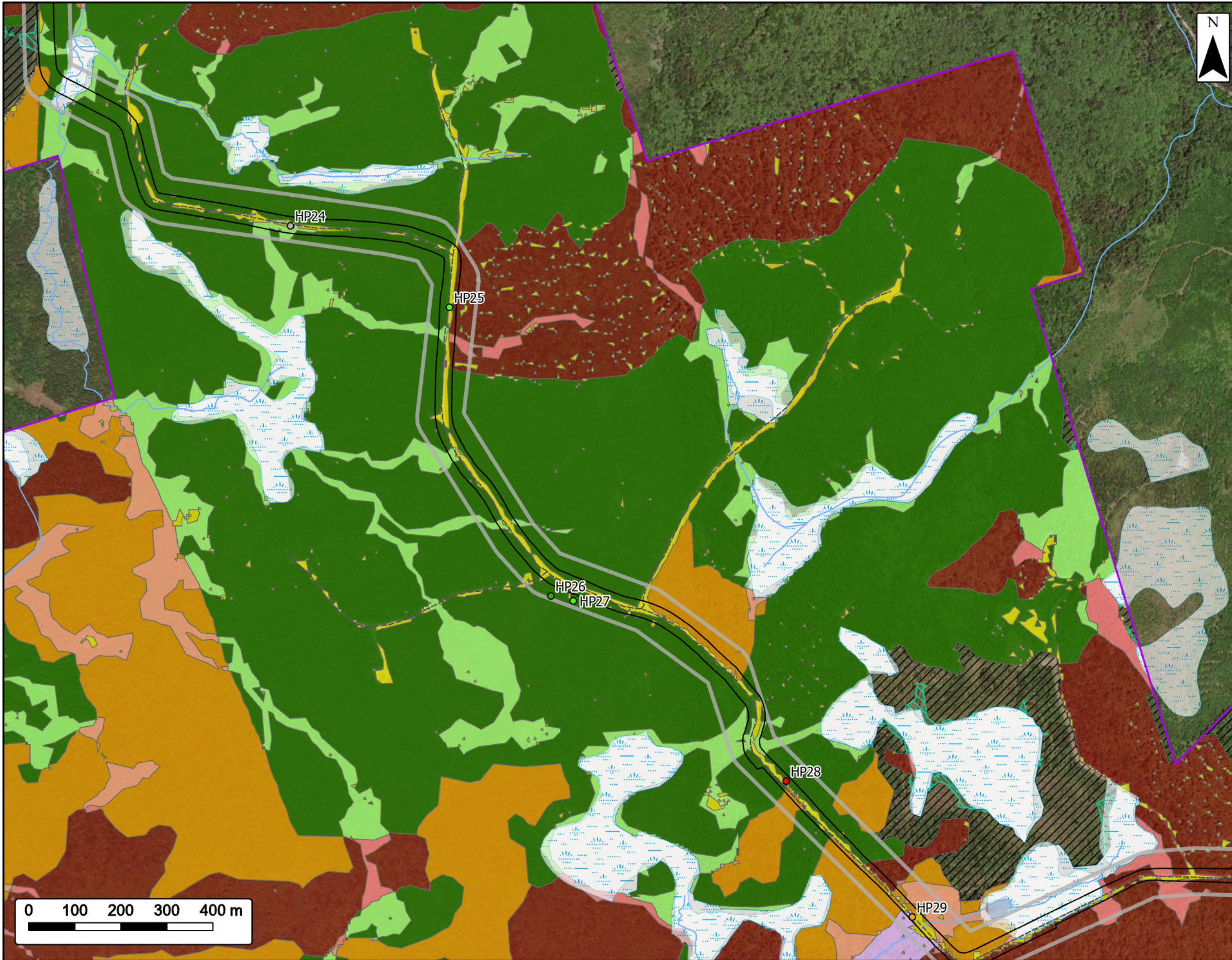

Clydesdale Ridge Wind Project

Terrestrial Habitat Survey



Project Area	Cutover	Cutover Wetland
Study Area	Study Area	Mixedwood Forest
Project Footprint	Project Footprint	Mixedwood Wet Forest
Transportation	Unpaved Road	Open Areas
Water Features	NSECC Mapped Watercourses	Shrub/ Alders
Mapped Wet Areas	Mapped Wet Areas	Softwood Forest
		Softwood Wet Forest
		Hardwood Forest
		Hardwood Wet Forest
		Water
		Open Wetland
		Habitat Points
		Clearcut
		Tolerant Hardwood Forest
		Mixedwood Forest
		Wet Coniferous Forest
		Hemlock Forest

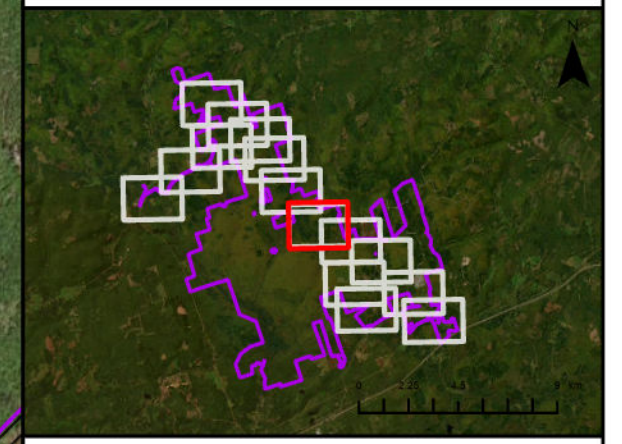

Date: Jul 2024		Project #: 24-10018	
Scale: 1:8,000		Drawing #: 11.1	
Drawn By: K. Wallace			
Checked By: M. Juurlink			



Coordinate System: NAD83 UTM Zone 20N
Sources: ESRI Basemaps, GeoNOVA, SNSIS, NSNRR, ACCDC, IBA Canada, CNWI, HERE, Garmin, USGS

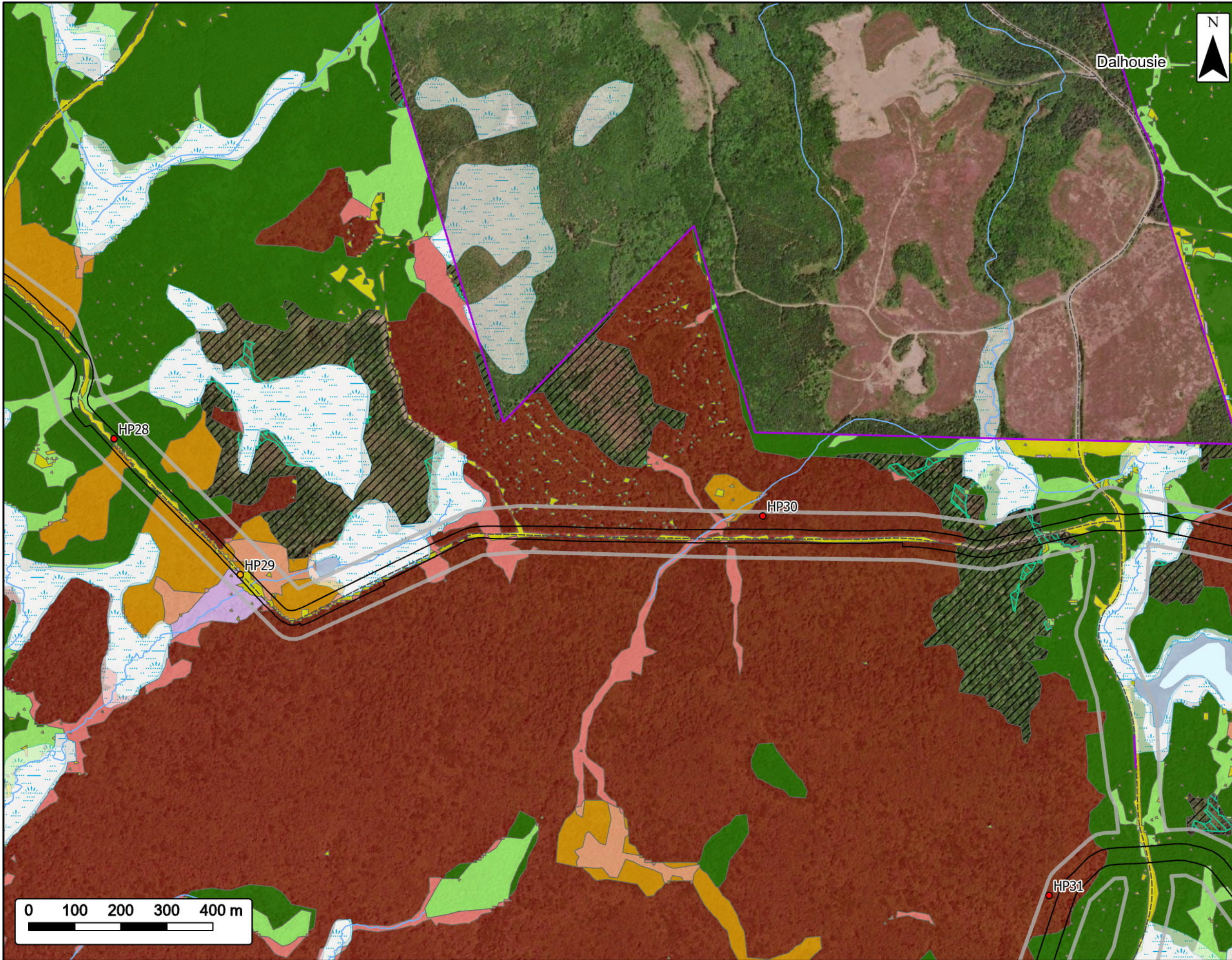

Dalhousie



Clydesdale Ridge Wind Project

Terrestrial Habitat Survey



Project Area	Cutover	Cutover Wetland
Study Area	Mixedwood Forest	Mixedwood Wet Forest
Project Footprint	Open Areas	Shrub/ Alders
Transportation	Softwood Forest	Softwood Wet Forest
Unpaved Road	Hardwood Forest	Hardwood Wet Forest
Water Features	Water	Open Wetland
NSECC Mapped Watercourses	Mapped Lakes and Rivers	Mapped Wet Areas
Habitat Points	Tolerant Hardwood Forest	Mixedwood Forest

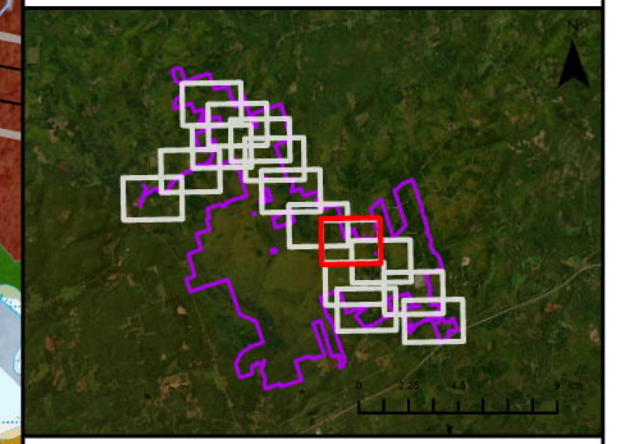

Coordinate System: NAD83 UTM Zone 20N Sources: ESRI Basemaps, GeoNOVA, SNSIS, NSNRR, ACCDC, IBA Canada, CNWI, HERE, Garmin, USGS

Date:	Jul 2024	Project #:	24-10018
Scale:	1:8,000	Drawing #:	11.1
Drawn By:	K. Wallace		
Checked By:	M. Juurlink		

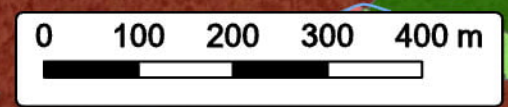

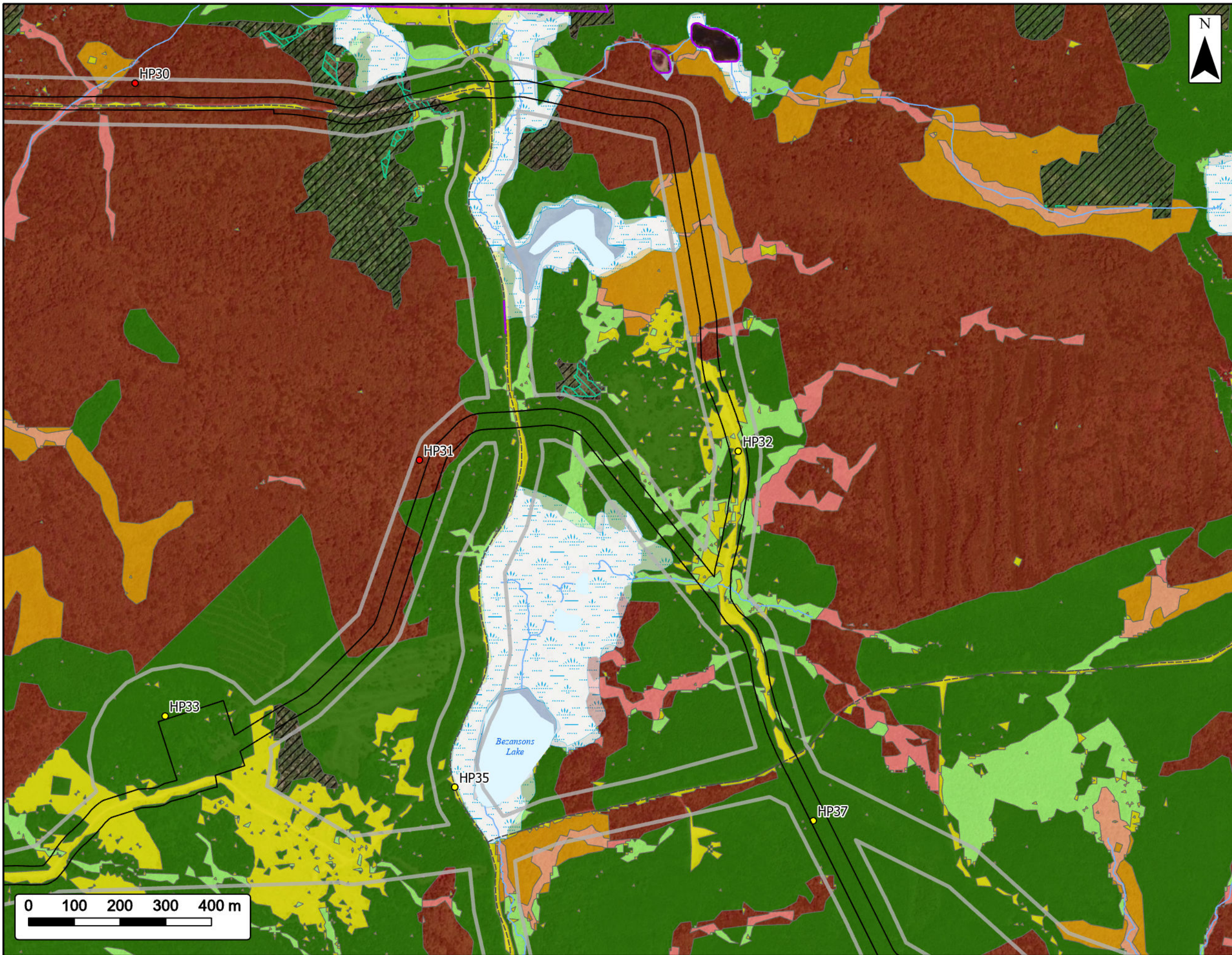

Clydesdale Ridge Wind Project

Terrestrial Habitat Survey



Project Area	Cutover	Cutover Wetland
Study Area	Project Footprint	Mixedwood Forest
Project Footprint	Unpaved Road	Mixedwood Wet Forest
Transportation	NSECC Mapped Watercourses	Open Areas
Unpaved Road	Mapped Lakes and Rivers	Shrub/ Alders
Water Features	Mapped Wet Areas	Softwood Forest
NSECC Mapped Watercourses		Softwood Wet Forest
Mapped Lakes and Rivers		Hardwood Forest
Mapped Wet Areas		Hardwood Wet Forest
		Water
		Open Wetland
		Habitat Points
		Old Field Forest
		Tolerant Hardwood Forest

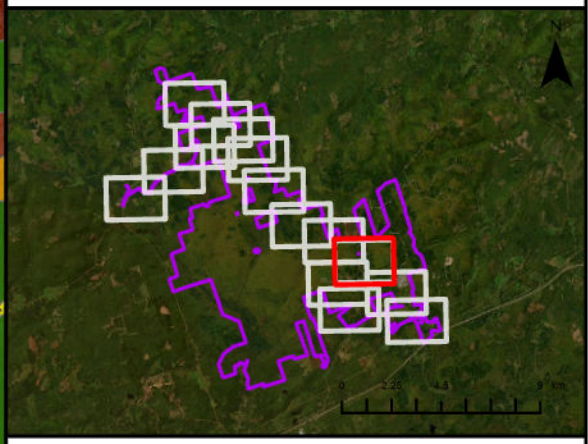

Coordinate System: NAD83 UTM Zone 20N Sources: ESRI Basemaps, GeoNOVA, SNSIS, NSNRR, ACCDC, IBA Canada, CNWI, HERE, Garmin, USGS

Date:	Jul 2024	Project #:	24-10018
Scale:	1:8,000	Drawing #:	11.1
Drawn By:	K. Wallace		
Checked By:	M. Juurlink		



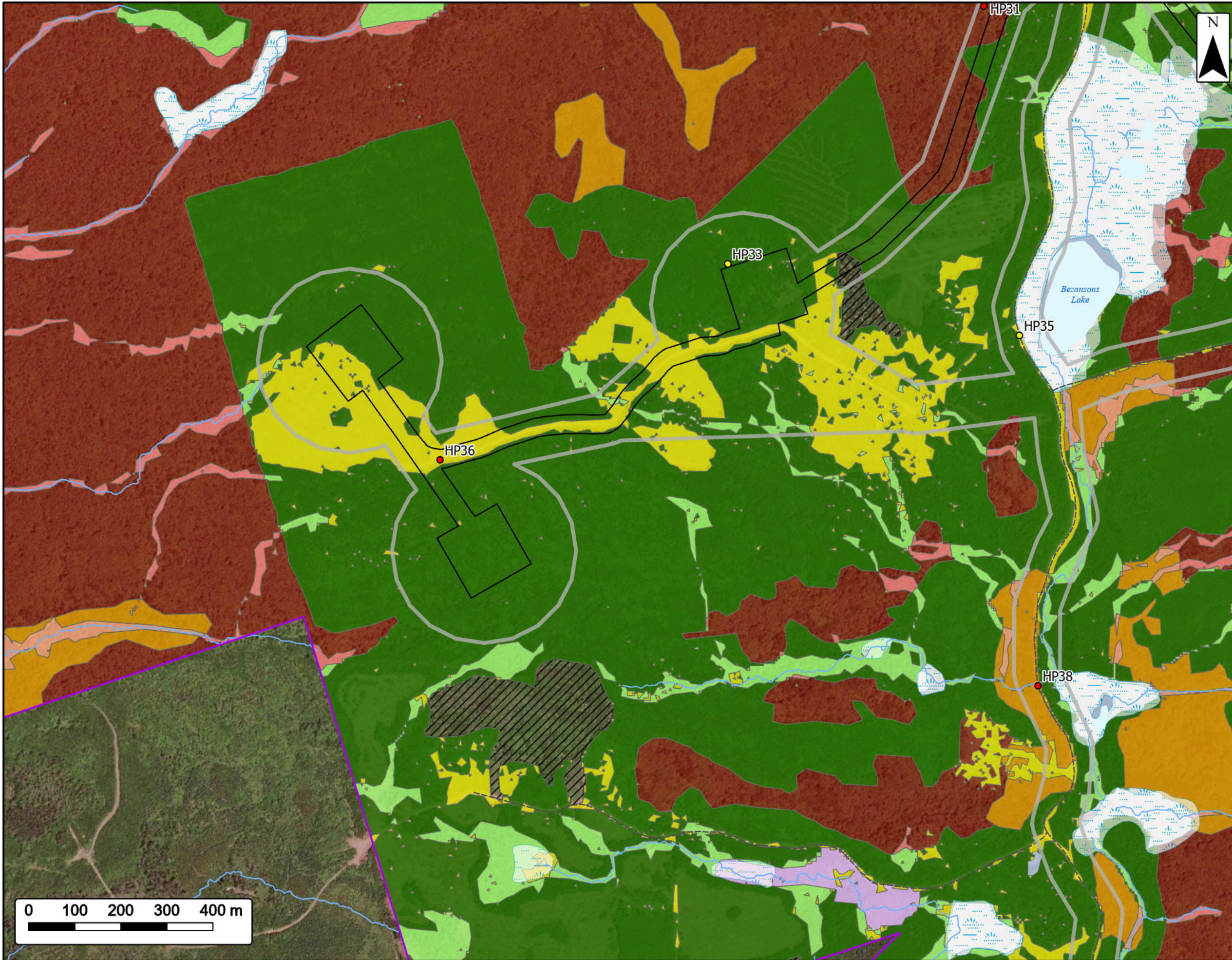

Clydesdale Ridge Wind Project

Terrestrial Habitat Survey



Project Area	Cutover	
Study Area	Mixedwood Forest	
Project Footprint	Mixedwood Wet Forest	
Transportation		
Unpaved Road	Open Areas	
Water Features		
NSECC Mapped Watercourses	Shrub/ Alders	
Mapped Lakes and Rivers	Softwood Forest	
Mapped Wet Areas	Softwood Wet Forest	
	Hardwood Forest	
	Hardwood Wet Forest	
	Water	
	Open Wetland	
Habitat Points		
	Old Field Forest	
	Tolerant Hardwood Forest	

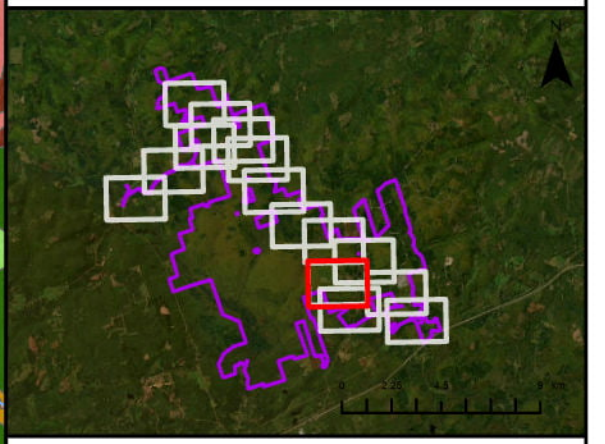

Coordinate System: NAD83 UTM Zone 20N
Sources: ESRI Basemaps, GeoNOVA, SNSIS, NSNRR, ACCDC, IBA Canada, CNWI, HERE, Garmin, USGS

Date:	Jul 2024	Project #:	24-10018
Scale:	1:8,000	Drawing #:	11.1
Drawn By:	K. Wallace		
Checked By:	M. Juurlink		

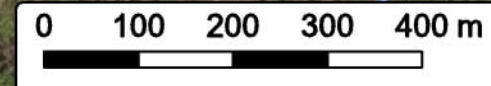

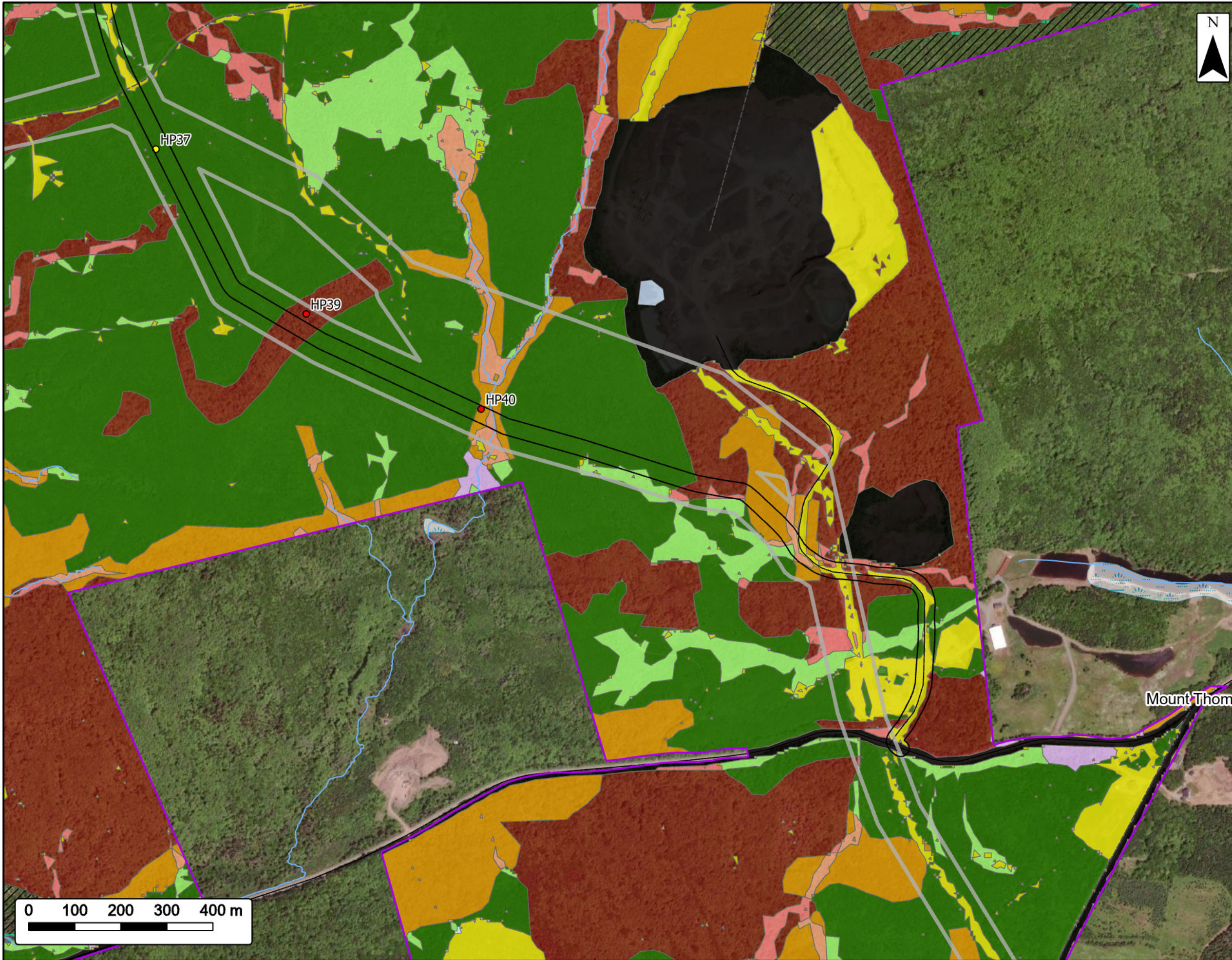

Clydesdale Ridge Wind Project

Terrestrial Habitat Survey



Project Area	Cutover	Cutover Wetland
Study Area	Study Area	Mixedwood Forest
Project Footprint	Project Footprint	Mixedwood Wet Forest
Transportation	Road	Open Areas
	Unpaved Road	Shrub/ Alders
Water Features	NSECC Mapped Watercourses	Softwood Forest
	Mapped Wet Areas	Softwood Wet Forest
		Hardwood Forest
		Hardwood Wet Forest
		Urban/ Developed
		Water
		Open Wetland
	Habitat Points	
	Old Field Forest	
	Tolerant Hardwood Forest	

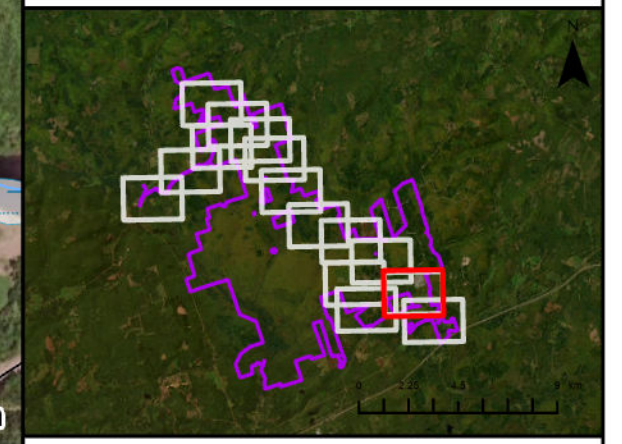

Coordinate System: NAD83 UTM Zone 20N Sources: ESRI Basemaps, GeoNOVA, SNSIS, NSNRR, ACCDC, IBA Canada, CNWI, HERE, Garmin, USGS

Date:	Jul 2024	Project #:	24-10018
Scale:	1:8,000	Drawing #:	11.1
Drawn By:	K. Wallace		
Checked By:	M. Juurlink		

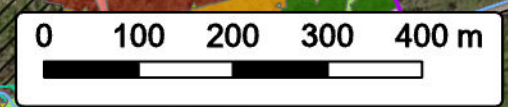

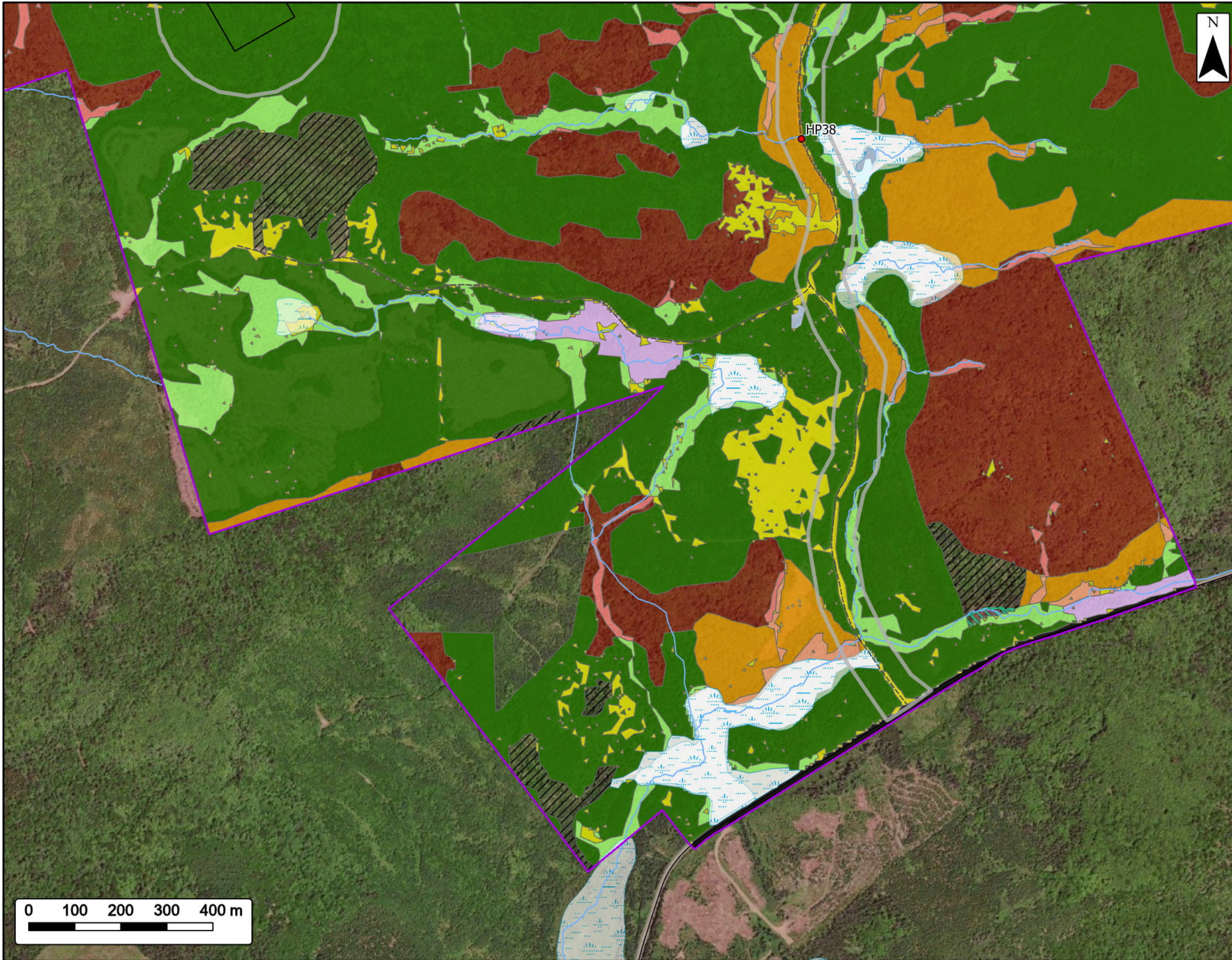

Clydesdale Ridge Wind Project

Terrestrial Habitat Survey



Project Area	Cutover	Cutover Wetland
Study Area	Mixedwood Forest	Mixedwood Wet Forest
Project Footprint	Open Areas	Shrub/ Alders
Transportation	Softwood Forest	Softwood Wet Forest
Road	Softwood Wet Forest	Hardwood Forest
Unpaved Road	Hardwood Forest	Hardwood Wet Forest
Water Features	Hardwood Wet Forest	Urban/ Developed
NSECC Mapped Watercourses	Water	Open Wetland
Mapped Lakes and Rivers	Water	Open Wetland
Mapped Wet Areas	Water	Open Wetland
	Tolerant Hardwood Forest	

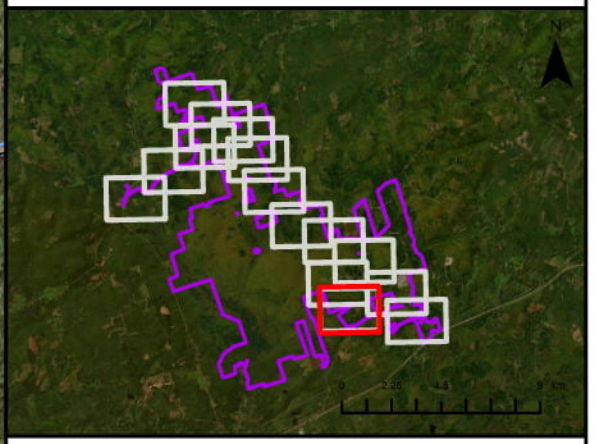

Coordinate System: NAD83 UTM Zone 20N Sources: ESRI Basemaps, GeoNOVA, SNSIS, NSNRR, ACCDC, IBA Canada, CNWI, HERE, Garmin, USGS

Date:	Jul 2024	Project #:	24-10018
Scale:	1:8,000	Drawing #:	11.1
Drawn By:	K. Wallace		
Checked By:	M. Juurlink		

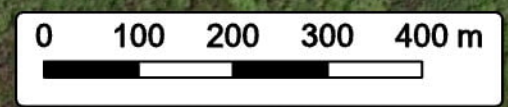

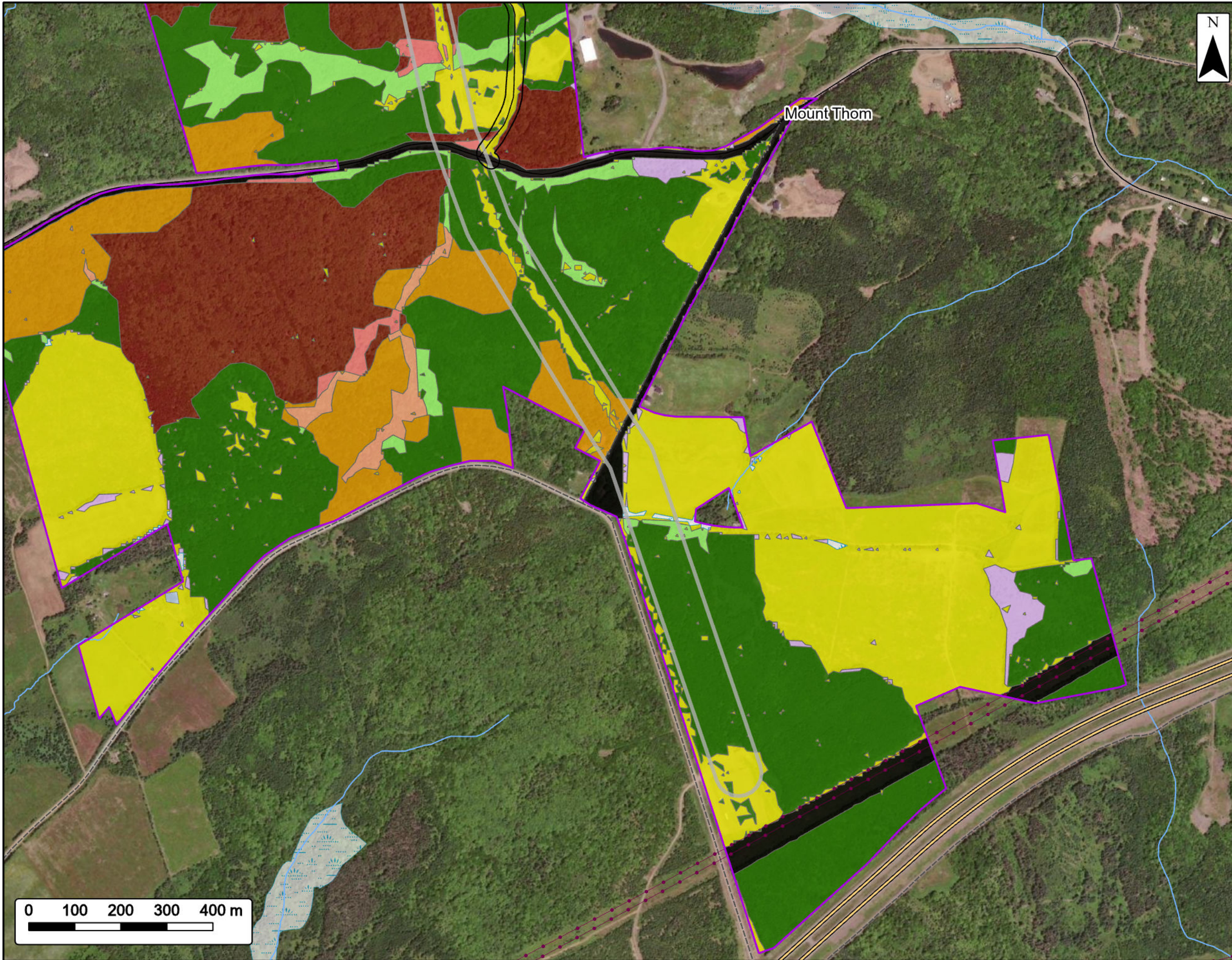

Clydesdale Ridge Wind Project

Terrestrial Habitat Survey



Project Area	Mixedwood Forest	
Study Area	Mixedwood Wet Forest	
Project Footprint	Open Areas	
Utilities (line)	Shrub/ Alders	
Existing Transmission Lines	Softwood Forest	
Transportation	Softwood Wet Forest	
Trans-Canada Highway	Hardwood Forest	
Road	Hardwood Wet Forest	
Unpaved Road	Urban/ Developed	
Water Features	Water	
NSECC Mapped Watercourses	Open Wetland	
Mapped Wet Areas		

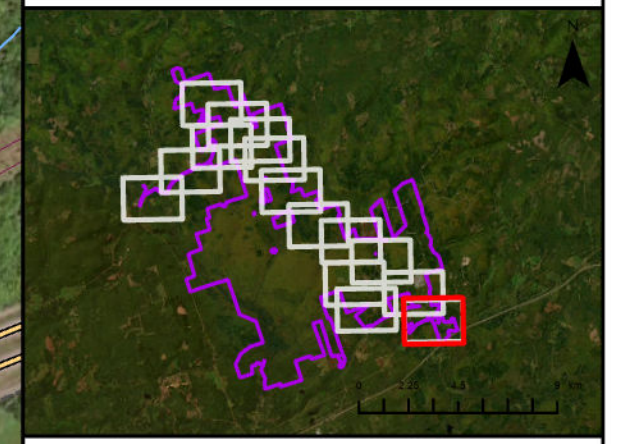

Coordinate System: NAD83 UTM Zone 20N Sources: ESRI Basemaps, GeoNOVA, SNSIS, NSNRR, ACCDC, IBA Canada, CNWI, HERE, Garmin, USGS

Date:	Jul 2024	Project #:	24-10018
Scale:	1:8,000	Drawing #:	11.1
Drawn By:	K. Wallace		
Checked By:	M. Juurlink		

