

Clydesdale Ridge Wind Project
Project Infrastructure

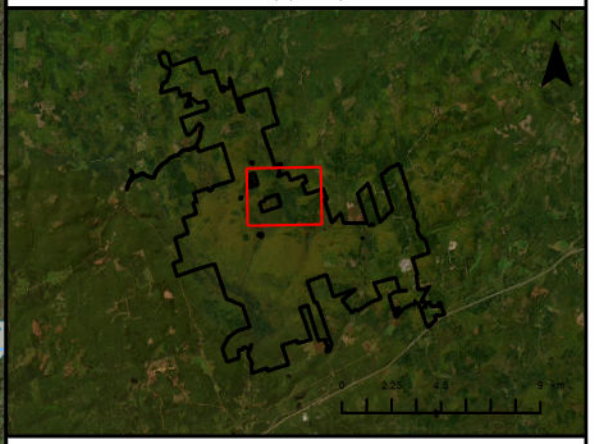

Project Area	
Study Area	
Proposed Turbine Location	
Project Footprint	
Gully Lake Wilderness Area	
Collector Line	
Option A Existing Road to be Upgraded	
Option A Proposed New Road	
Transportation	
Unpaved Road	
Water Features	
Mapped Watercourses	
Mapped Lakes and Rivers	
Mapped Wetlands	
Biorachan No 1 Rd to be Used as is (Option B)	



Date: Jul 2024		Project #: 24-10018	
Scale: 1:10,000		Drawing #:	
Drawn By: K. Wallace		6.1	
Checked By: M. Juurlink			



Coordinate System: NAD83 UTM Zone 20N Sources: ESRI Basemaps, GeoNOVA, SNSIS, NSNRR, ACCDC, IBA Canada, CNWI, HERE, Garmin, USGS

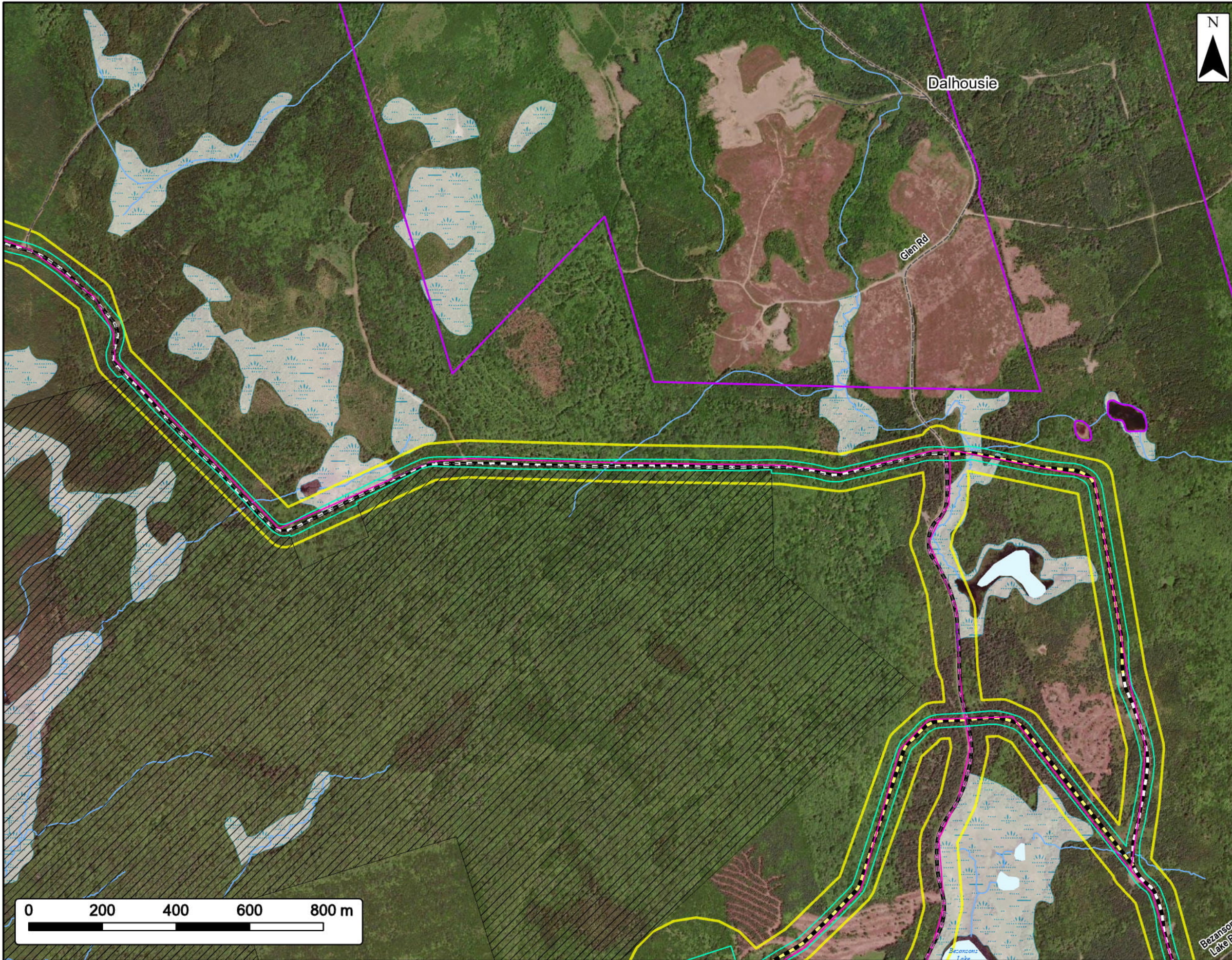

Clydesdale Ridge Wind Project
Project Infrastructure



- Project Area
- Study Area
- Project Footprint
- Gully Lake Wilderness Area
- Collector Line
- Option A Existing Road to be Upgraded
- Option A Proposed New Road
- Option B Existing Road to be Upgraded
- Transportation**
- Unpaved Road
- Water Features**
- Mapped Watercourses
- Mapped Lakes and Rivers
- Mapped Wetlands

Biorachan No 1 Rd to be Used as is (Option B)

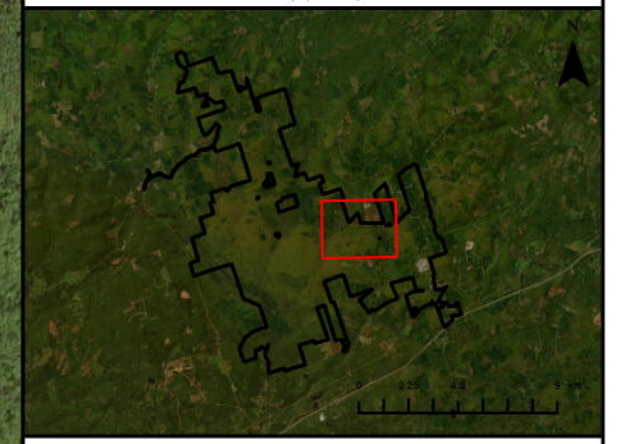

Coordinate System: NAD83 UTM Zone 20N Sources: ESRI BaseMaps, GeoNOVA, SNSIS, NSNRR, ACCDC, IBA Canada, CNWI, HERE, Garmin, USGS

Date:	Jul 2024	Project #:	24-10018
Scale:	1:10,000	Drawing #:	6.1
Drawn By:	K. Wallace		
Checked By:	M. Juurlink		



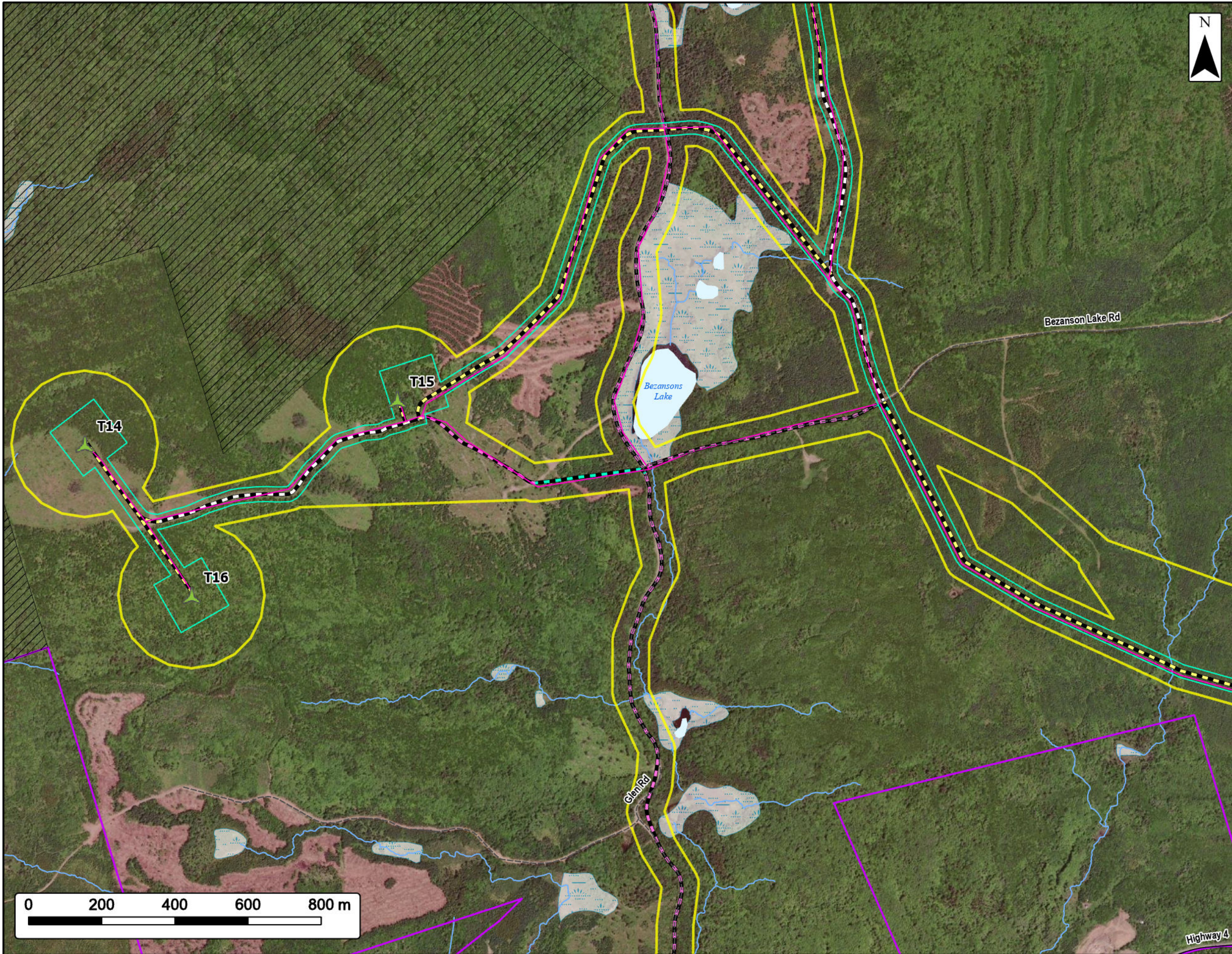

Clydesdale Ridge Wind Project

Project Infrastructure



- Project Area
- Study Area
- Proposed Turbine Location
- Project Footprint
- Gully Lake Wilderness Area
- Collector Line
- Option A Existing Road to be Upgraded
- Option A Proposed New Road
- Option B Existing Road to be Upgraded
- Option B Proposed New Road
- Transportation**
- Road
- Unpaved Road
- Water Features**
- Mapped Watercourses
- Mapped Lakes and Rivers
- Mapped Wetlands

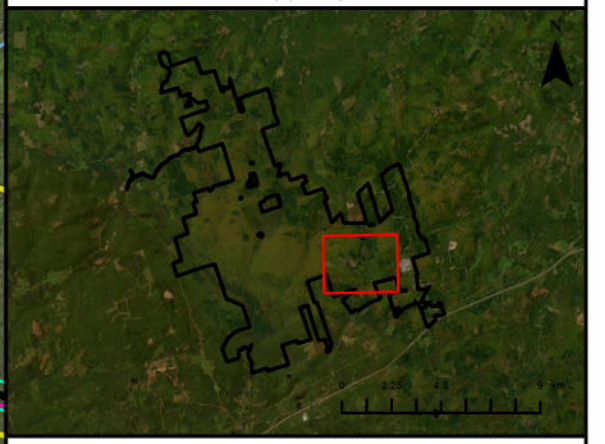

Coordinate System: NAD83 UTM Zone 20N Sources: ESRI Basemaps, GeoNOVA, SNSIS, NSNRR, ACCDC, IBA Canada, CNWI, HERE, Garmin, USGS

Date:	Jul 2024	Project #:	24-10018
Scale:	1:10,000	Drawing #:	6.1
Drawn By:	K. Wallace		
Checked By:	M. Juurlink		



Highway 4

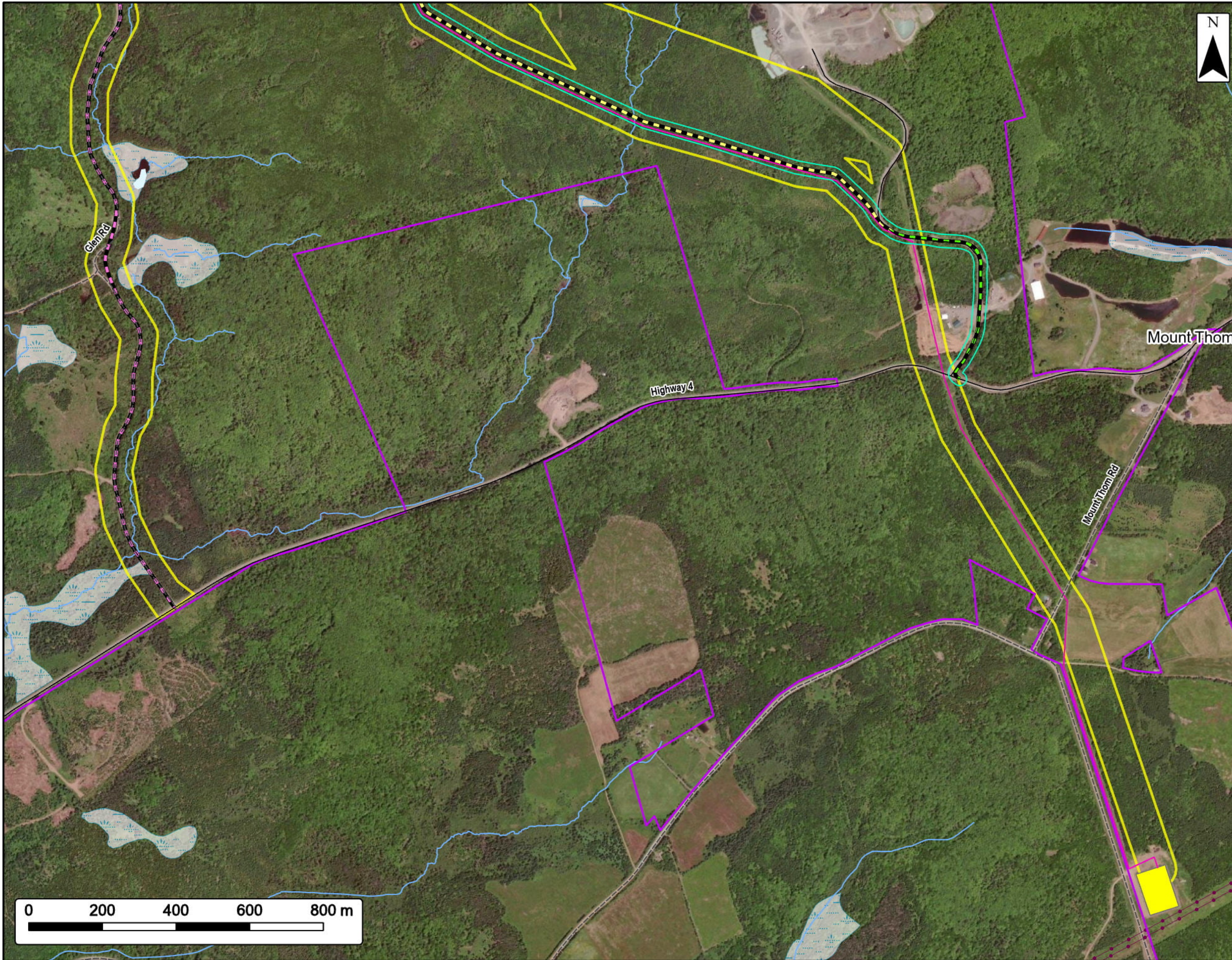

Clydesdale Ridge Wind Project
Project Infrastructure



- Project Area
 - Study Area
 - Project Footprint
 - Collector Line
 - Option A Proposed New Road
 - Option B Existing Road to be Upgraded
 - A, Use as is
 - Substation
 - Utilities (line)**
 - Existing Transmission Lines
 - Transportation**
 - Road
 - Unpaved Road
 - Water Features**
 - Mapped Watercourses
 - Mapped Lakes and Rivers
 - Mapped Wetlands
- Biorachan No 1 Rd to be Used as is (Option B)

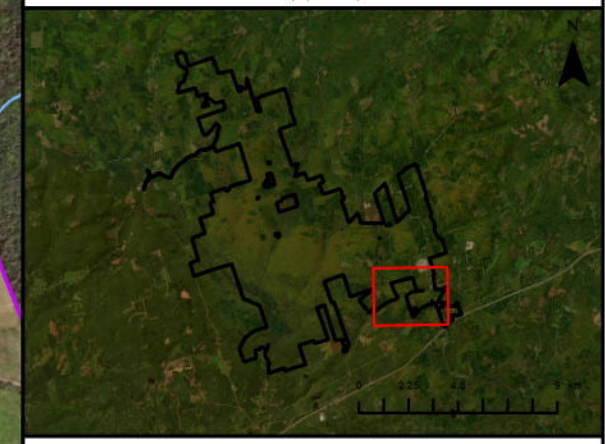

Coordinate System: NAD83 UTM Zone 20N Sources: ESRI Basemaps, GeoNOVA, SNSIS, NSNRR, ACCDC, IBA Canada, CNWI, HERE, Garmin, USGS

Date:	Jul 2024	Project #:	24-10018
Scale:	1:10,000	Drawing #:	6.1
Drawn By:	K. Wallace		
Checked By:	M. Juurlink		



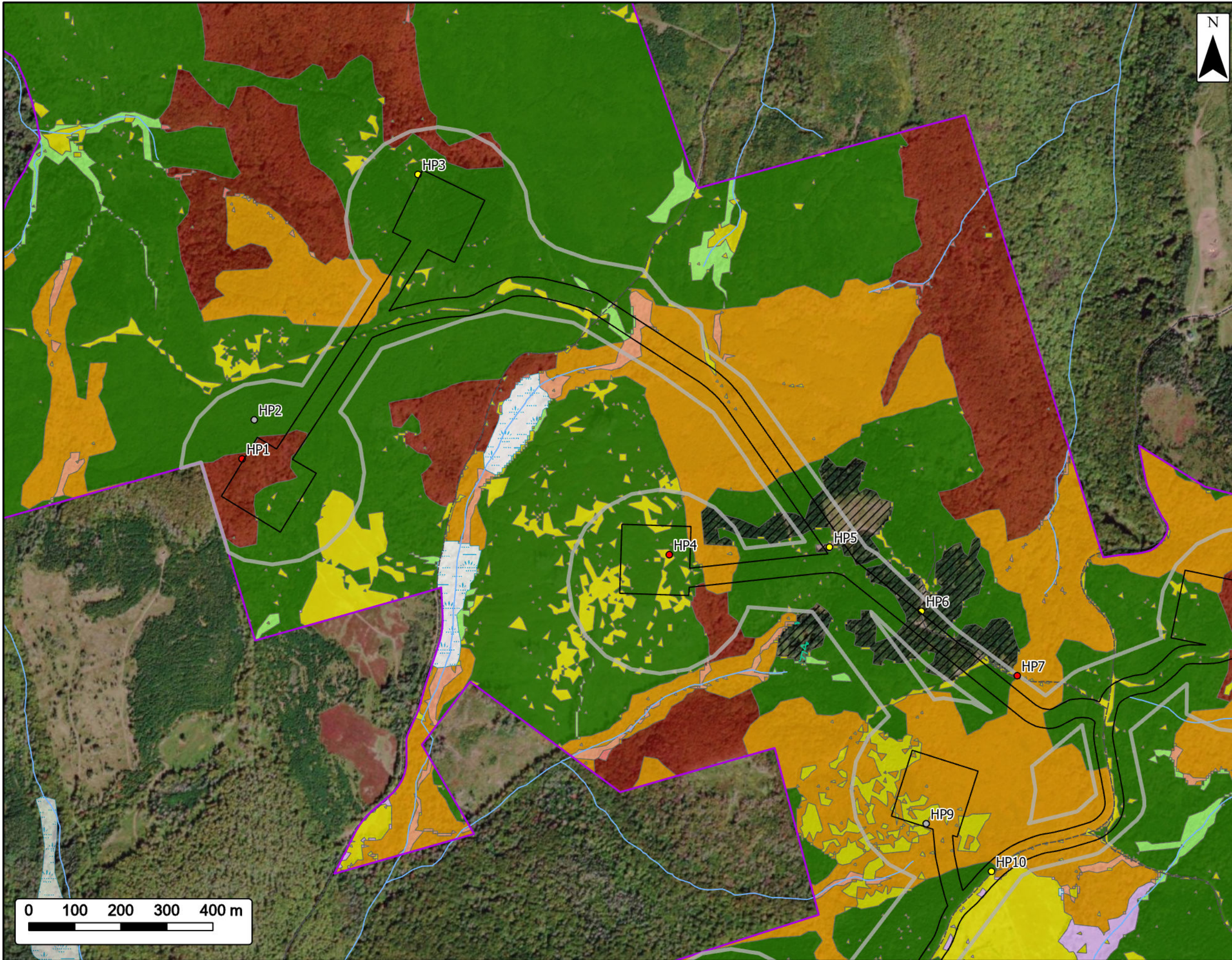

Clydesdale Ridge Wind Project

Terrestrial Habitat Survey



Project Area	Cutover	Cutover Wetland
Study Area	Mixedwood Forest	Mixedwood Wet Forest
Project Footprint	Open Areas	Shrub/ Alders
Transportation	Softwood Forest	Softwood Wet Forest
Unpaved Road	Softwood Wet Forest	Hardwood Forest
Water Features	Softwood Wet Forest	Hardwood Wet Forest
NSECC Mapped Watercourses	Open Wetland	Habitat Points
Mapped Wet Areas	Clearcut	Old Field Forest
	Clearcut	Tolerant Hardwood Forest
	Clearcut	Tolerant Hardwood Forest

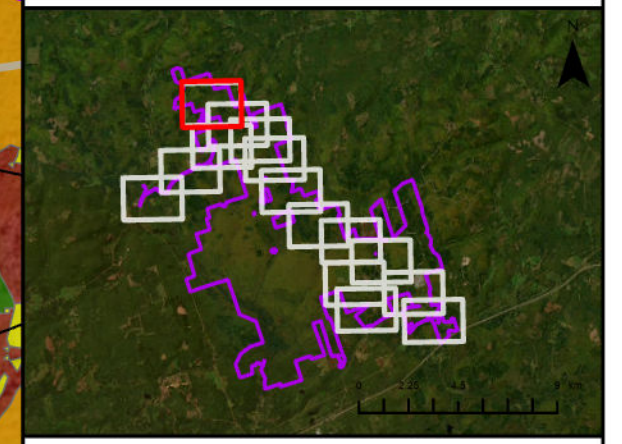

Coordinate System: NAD83 UTM Zone 20N Sources: ESRI Basemaps, GeoNOVA, SNSIS, NSNRR, ACCDC, IBA Canada, CNWI, HERE, Garmin, USGS

Date:	Jul 2024	Project #:	24-10018
Scale:	1:8,000	Drawing #:	11.1
Drawn By:	K. Wallace		
Checked By:	M. Juurlink		

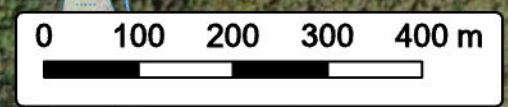

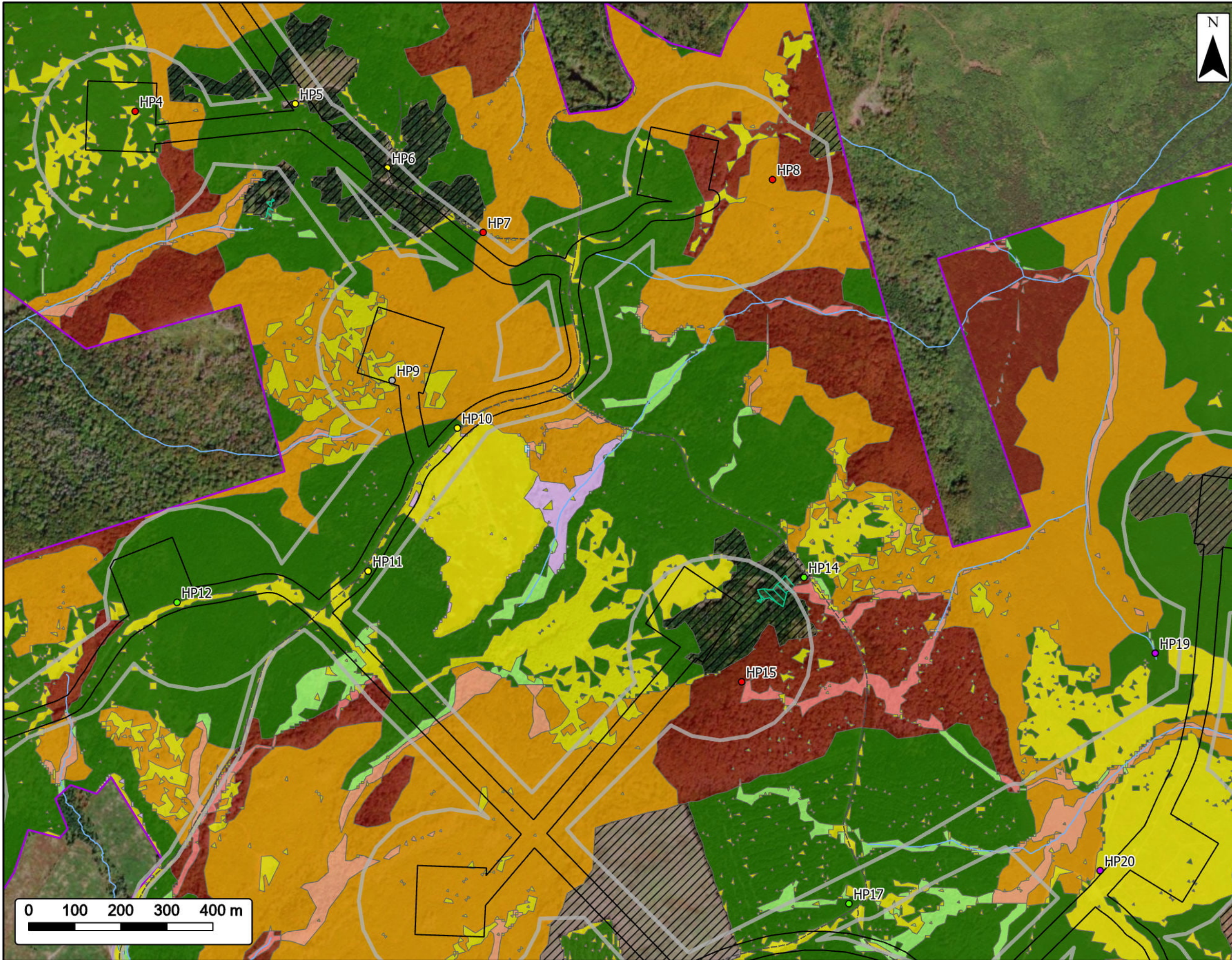

Clydesdale Ridge Wind Project

Terrestrial Habitat Survey



Project Area	Cutover	Cutover Wetland
Study Area	Mixedwood Forest	Mixedwood Wet Forest
Project Footprint	Open Areas	Shrub/ Alders
Transportation	Softwood Forest	Softwood Wet Forest
Unpaved Road	Softwood Wet Forest	Hardwood Forest
Water Features	Hardwood Wet Forest	Open Wetland
NSECC Mapped Watercourses	Open Wetland	Habitat Points
Mapped Wet Areas	Clearcut	Clearcut
	Old Field Forest	Old Field Forest
	Tolerant Hardwood Forest	Tolerant Hardwood Forest
	Hemlock Forest	Hemlock Forest
	Plantation	Plantation

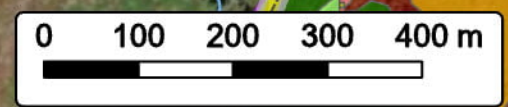
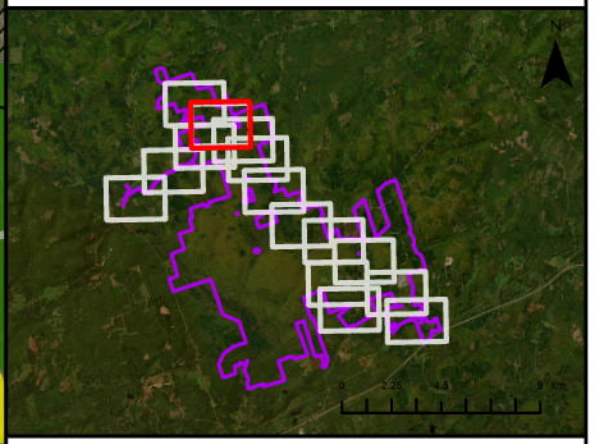

Date: Jul 2024		Project #: 24-10018	
Scale: 1:8,000		Drawing #: 11.1	
Drawn By: K. Wallace			
Checked By: M. Juurlink			



Coordinate System: NAD83 UTM Zone 20N Sources: ESRI Basemaps, GeoNOVA, SNSIS, NSNRR, ACCDC, IBA Canada, CNWI, HERE, Garmin, USGS

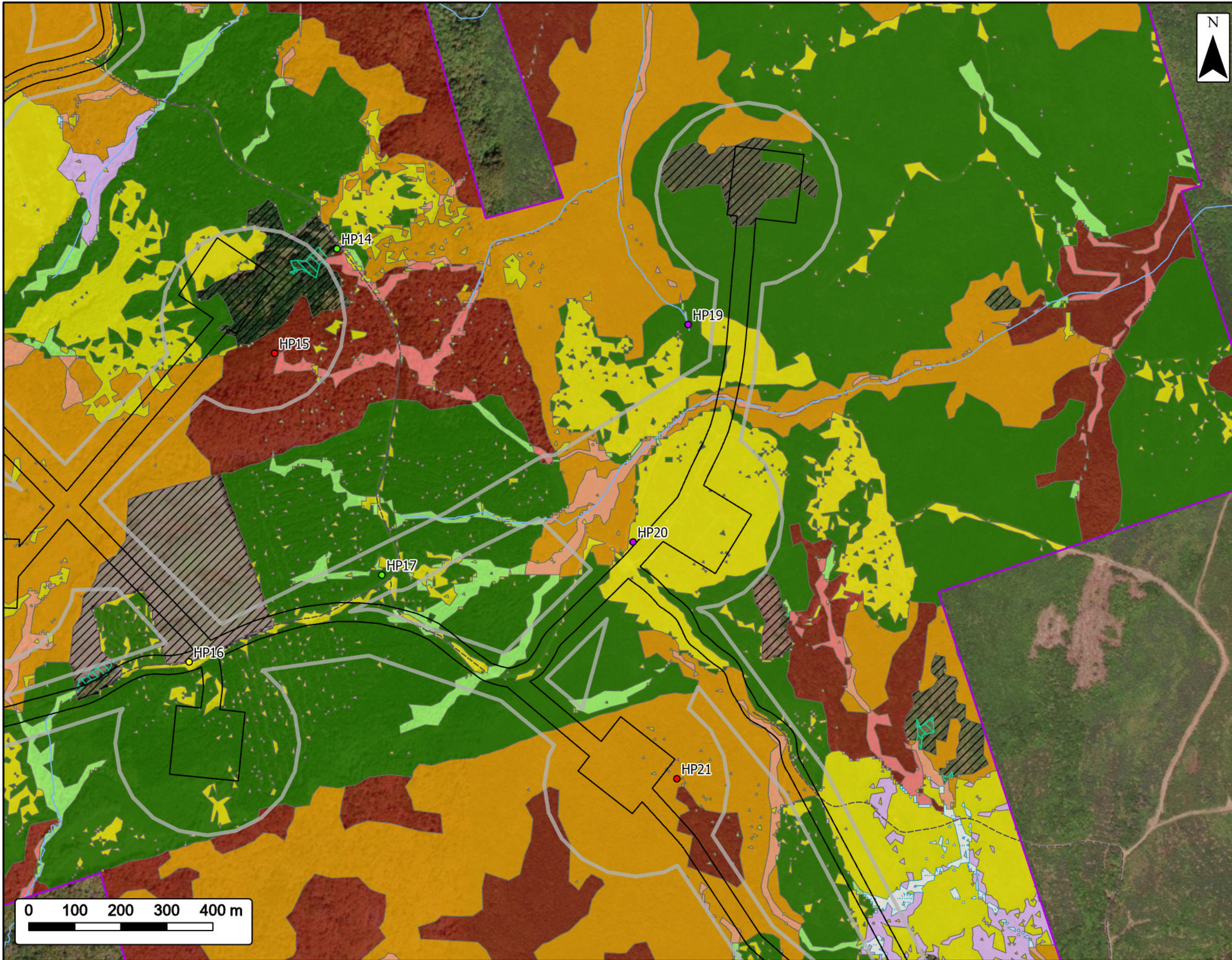

Clydesdale Ridge Wind Project

Terrestrial Habitat Survey



Project Area		Cutover	
Study Area		Cutover Wetland	
Project Footprint		Mixedwood Forest	
Transportation			
Unpaved Road		Mixedwood Wet Forest	
Water Features			
NSECC Mapped Watercourses		Open Areas	
Mapped Wet Areas		Shrub/ Alders	
		Softwood Forest	
		Softwood Wet Forest	
		Hardwood Forest	
		Hardwood Wet Forest	
		Open Wetland	
Habitat Points			
		Old Field Forest	
		Tolerant Hardwood Forest	
		Hemlock Forest	
		Plantation	

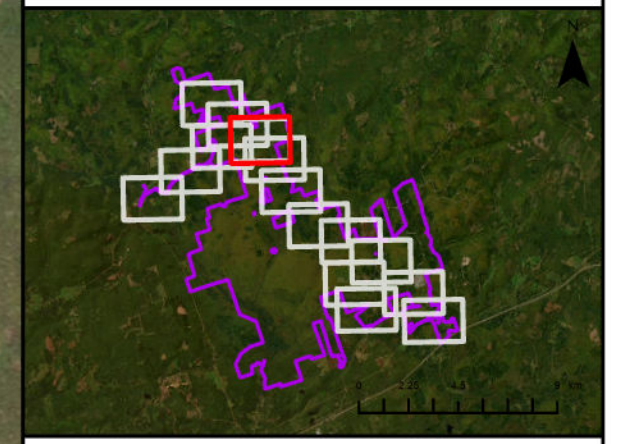

Coordinate System: NAD83 UTM Zone 20N Sources: ESRI Basemaps, GeoNOVA, SNSIS, NSNRR, ACCDC, IBA Canada, CNWI, HERE, Garmin, USGS

Date:	Jul 2024	Project #:	24-10018
Scale:	1:8,000	Drawing #:	11.1
Drawn By:	K. Wallace		
Checked By:	M. Juurlink		



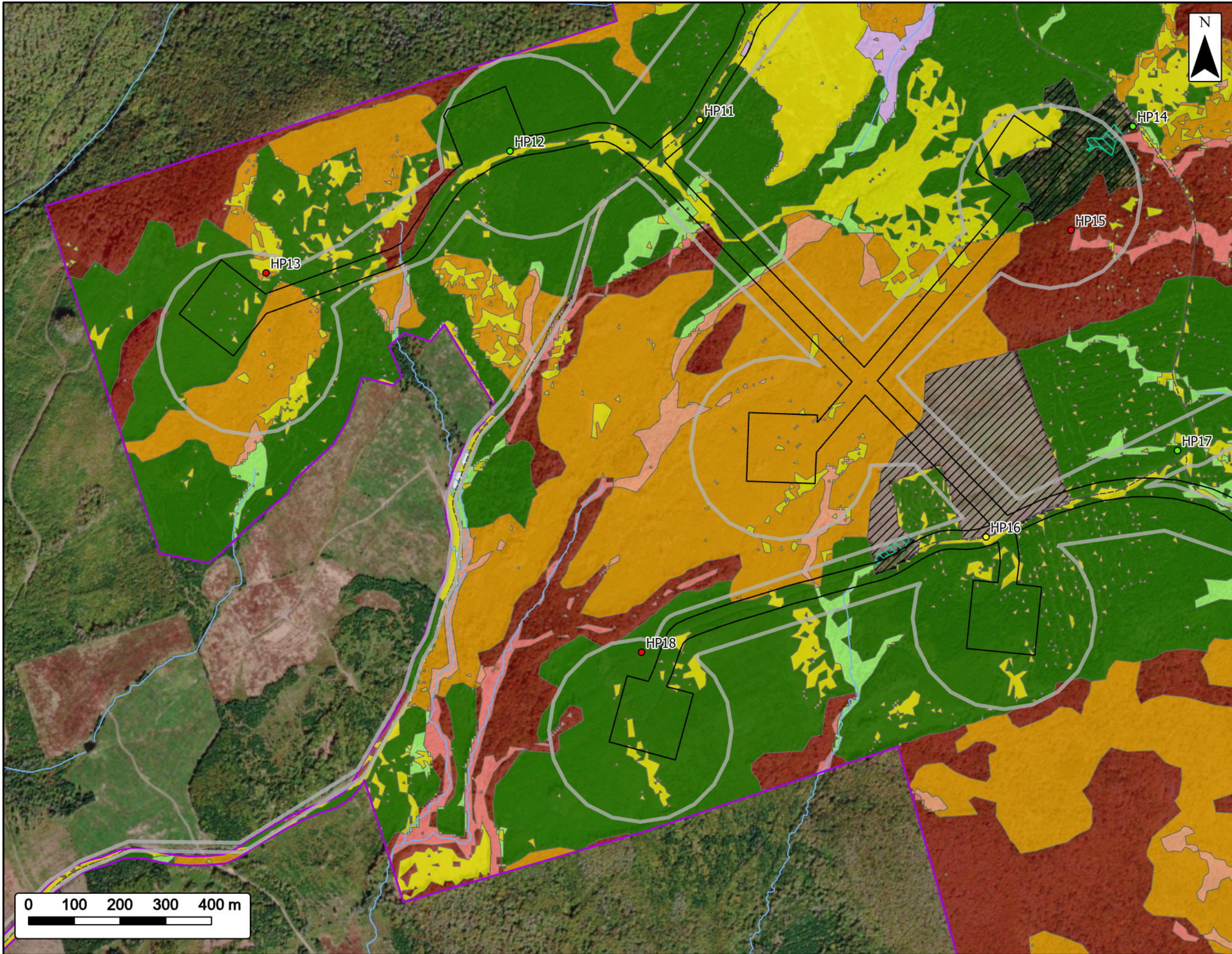

Clydesdale Ridge Wind Project

Terrestrial Habitat Survey



Project Area	Cutover	Cutover Wetland
Study Area	Mixedwood Forest	Mixedwood Wet Forest
Project Footprint	Open Areas	Shrub/ Alders
Transportation	Softwood Forest	Softwood Wet Forest
Unpaved Road	Hardwood Forest	Hardwood Wet Forest
Water Features	Softwood Wet Forest	Open Wetland
NSECC Mapped Watercourses	Hardwood Forest	Hardwood Wet Forest
Mapped Wet Areas	Hardwood Wet Forest	Open Wetland
	Habitat Points	
	Old Field Forest	
	Tolerant Hardwood Forest	
	Hemlock Forest	

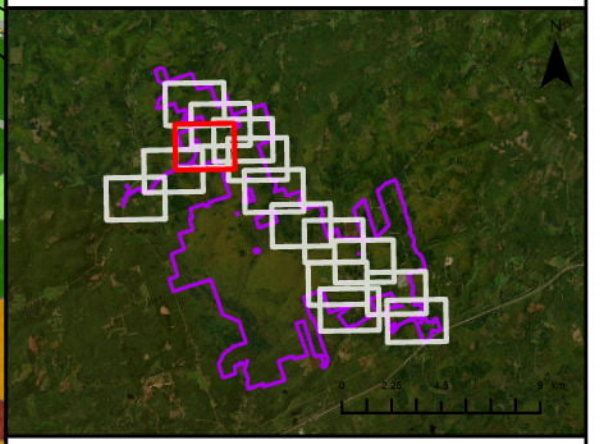

Coordinate System: NAD83 UTM Zone 20N Sources: ESRI Basemaps, GeoNOVA, SNSIS, NSNRR, ACCDC, IBA Canada, CNWI, HERE, Garmin, USGS

Date:	Jul 2024	Project #:	24-10018
Scale:	1:8,000	Drawing #:	11.1
Drawn By:	K. Wallace		
Checked By:	M. Juurlink		

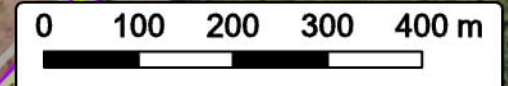

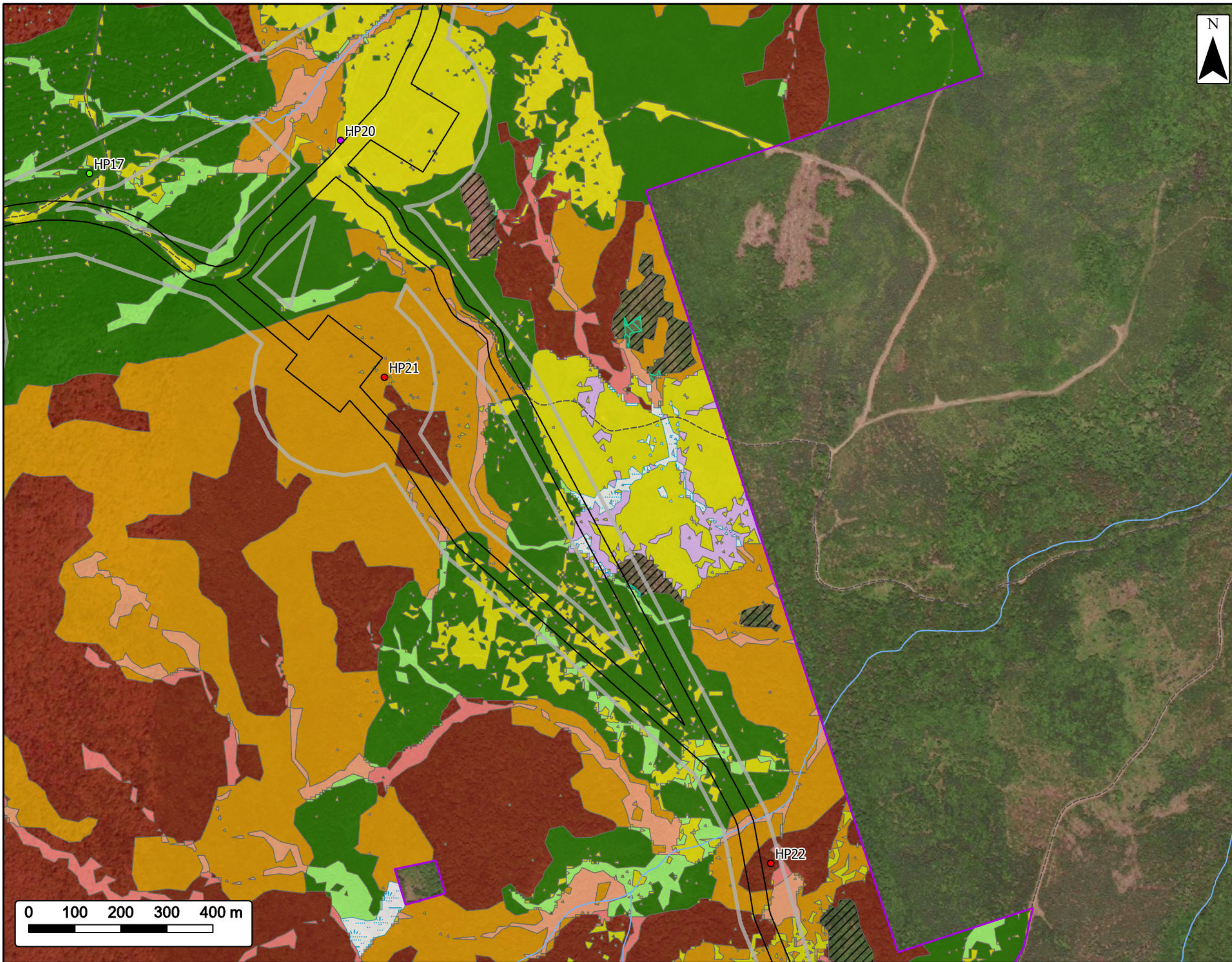

Clydesdale Ridge Wind Project

Terrestrial Habitat Survey



Project Area	Cutover	Cutover Wetland
Study Area	Cutover Wetland	Mixedwood Forest
Project Footprint	Mixedwood Forest	Mixedwood Wet Forest
Transportation		
Unpaved Road	Open Areas	Shrub/ Alders
Water Features		
NSECC Mapped Watercourses	Softwood Forest	Softwood Wet Forest
Mapped Wet Areas	Softwood Wet Forest	Hardwood Forest
		Hardwood Wet Forest
		Open Wetland
Habitat Points		
		Tolerant Hardwood Forest
		Hemlock Forest
		Plantation

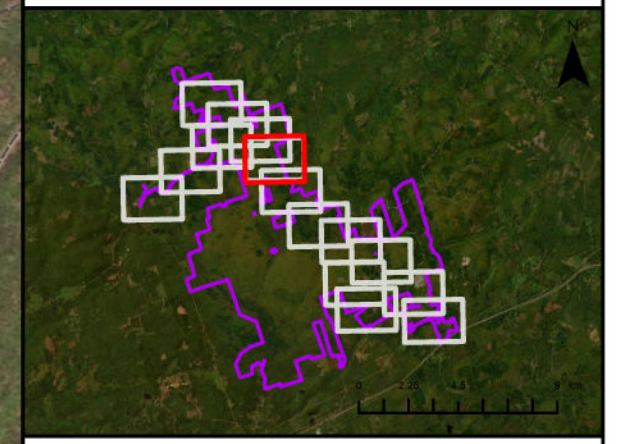

Coordinate System: NAD83 UTM Zone 20N Sources: ESRI Basemaps, GeoNOVA, SNSIS, NSNRR, ACCDC, IBA Canada, CNWI, HERE, Garmin, USGS

Date:	Jul 2024	Project #:	24-10018
Scale:	1:8,000	Drawing #:	11.1
Drawn By:	K. Wallace		
Checked By:	M. Juurlink		

