

APPENDIX J  
WETLANDS CHARACTERISTICS & PHOTO LOG

---

Wetland ID	Date	Wetland Type	Area (m <sup>2</sup> )	Delineation Type	Alterations Present? (Y/N)	Landform	Water Flow	Soil Type	Surface/ Hydrological Conditions	Dominant Vegetation			Associated Watercourse
										Herbaceous	Shrub	Trees	
WL1	2024-07-25	Bog	848.04	Full	N	Basin	None observed	Histosol (40cm)(A1)	Surface water; High water table; Hydrogen sulfide odour	Tawny cottongrass ( <i>Eriophorum virginicum</i> ); Northern pitcher plant ( <i>Sarracenia purpurea</i> ); Three-seeded sedge ( <i>Carex trisperma</i> ); Common Labrador tea ( <i>Rhododendron groenlandicum</i> )	Common Labrador tea ( <i>Rhododendron groenlandicum</i> ); Leatherleaf ( <i>Chamaedaphne calyculata</i> )	---	N/A
WL2	2023-06-08	Shrub swamp	900.72	Full	N	Slope	None observed	Histosol (40cm)(A1)	High water table; Saturation; Water stained leaves; Sparsely vegetated concave surfaces	Bunchberry ( <i>Cornus canadensis</i> ); Goldthread ( <i>Coptis trifolia</i> ); Eastern teaberry ( <i>Gaultheria procumbens</i> ); Sheep laurel ( <i>Kalmia angustifolia</i> ); Northern pitcher plant ( <i>Sarracenia purpurea</i> ); Common Labrador tea ( <i>Rhododendron groenlandicum</i> )	Balsam fir ( <i>Abies balsamea</i> ); Rhodora ( <i>Rhododendron canadense</i> ); Sheep laurel ( <i>Kalmia angustifolia</i> ); Mountain holly ( <i>Ilex mucronata</i> ); Northern wild raisin ( <i>Viburnum cassinoides</i> ); Red maple ( <i>Acer rubrum</i> )	Balsam fir ( <i>Abies balsamea</i> ); Black spruce ( <i>Picea mariana</i> ); Red maple ( <i>Acer rubrum</i> )	N/A
WL3	2024-07-03	Treed swamp	294.69	Full	N	Basin	None observed	Histosol (40cm)(A1)	Surface water; High water table; Saturation; Water stained leaves	Bunchberry ( <i>Cornus canadensis</i> ); Red maple ( <i>Acer rubrum</i> ); Mountain holly ( <i>Ilex mucronata</i> )	Mountain holly ( <i>Ilex mucronata</i> ); Northern wild raisin ( <i>Viburnum cassinoides</i> ); Balsam fir ( <i>Abies balsamea</i> )	Balsam fir ( <i>Abies balsamea</i> )	N/A
WL4	2024-07-25	Treed swamp	818.27	Partial	N	Basin	None observed	Histic epipedon (20cm)(A2)	Water marks; Saturation	Northern wild raisin ( <i>Viburnum cassinoides</i> ); Bunchberry ( <i>Cornus canadensis</i> )	Mountain holly ( <i>Ilex mucronata</i> ); Red maple ( <i>Acer rubrum</i> )	Balsam fir ( <i>Abies balsamea</i> ); Black spruce ( <i>Picea mariana</i> )	N/A
WL5	2023-06-07	Treed swamp; Bog	2,747.78	Partial	N	Flat	None observed	Histosol (40cm)(A1)	Surface water; High water table; Saturation; Drainage patterns	Three-seeded sedge ( <i>Carex trisperma</i> ); Bunchberry ( <i>Cornus canadensis</i> )	Black spruce ( <i>Picea mariana</i> ); Sheep laurel ( <i>Kalmia angustifolia</i> ); Late lowbush blueberry ( <i>Vaccinium angustifolium</i> ); Mountain holly ( <i>Ilex mucronata</i> )	Black spruce ( <i>Picea mariana</i> ); Tamarack ( <i>Larix laricina</i> ); Balsam fir ( <i>Abies balsamea</i> )	N/A
WL6	2024-07-25	Treed swamp; Shrub swamp	724.11	Partial	N	Basin	None observed	Depleted Below Dark Surface (A1)	Saturation; Water marks	Three-seeded sedge ( <i>Carex trisperma</i> ); Bunchberry ( <i>Cornus canadensis</i> ); Northern pitcher plant ( <i>Sarracenia purpurea</i> )	Northern wild raisin ( <i>Viburnum cassinoides</i> ); Mountain holly ( <i>Ilex mucronata</i> ); Black spruce ( <i>Picea mariana</i> )	Black spruce ( <i>Picea mariana</i> ); Balsam fir ( <i>Abies balsamea</i> )	N/A
WL7	2023-06-07	Treed swamp; Shrub swamp	51.77	Partial	N	Flat	None observed	Histosol (40cm)(A1)	Surface water; High water table; Saturation; Drainage patterns	Eastern leaberry ( <i>Gaultheria procumbens</i> ); Small cranberry ( <i>Vaccinium oxycoccos</i> ); Goldthread ( <i>Coptis trifolia</i> ); Three-seeded sedge ( <i>Carex trisperma</i> )	Leatherleaf ( <i>Chamaedaphne calyculata</i> ); Rhodora ( <i>Rhododendron canadense</i> ); Sheep laurel ( <i>Kalmia angustifolia</i> )	Balsam fir ( <i>Abies balsamea</i> ); Black spruce ( <i>Picea mariana</i> ); Red maple ( <i>Acer rubrum</i> )	N/A
WL8	2024-07-03	Treed swamp	393.33	Partial	N	Basin	None observed	Histosol (40cm)(A1)	Surface water; High water table; Saturation; Water marks; Water stained leaves	Sedge ( <i>Carex sp.</i> ); Balsam fir ( <i>Abies balsamea</i> ); Cinnamon fern ( <i>Osmundastrum cinnamomeum</i> ); Three-leaved false Solomon's seal ( <i>Maianthemum trifolium</i> )	Balsam fir ( <i>Abies balsamea</i> ); Mountain holly ( <i>Ilex mucronata</i> ); Yellow Birch ( <i>Betula alleghaniensis</i> ); Tamarack ( <i>Larix laricina</i> ); Black spruce ( <i>Picea mariana</i> )	Tamarack ( <i>Larix laricina</i> ); Balsam fir ( <i>Abies balsamea</i> ); Yellow Birch ( <i>Betula alleghaniensis</i> )	N/A
WL9	2024-07-03	Treed swamp	932.40	Partial	N	Basin	Throughflow	Histosol (40cm)(A1)	Surface water; High water table; Saturation; Water marks; Water stained leaves; Drainage patterns	Bunchberry ( <i>Cornus canadensis</i> ); Creeping snowberry ( <i>Gaultheria hispida</i> ); Balsam fir ( <i>Abies balsamea</i> )	Balsam fir ( <i>Abies balsamea</i> ); Red maple ( <i>Acer rubrum</i> ); American mountain ash ( <i>Sorbus americana</i> ); Black spruce ( <i>Picea mariana</i> )	Balsam fir ( <i>Abies balsamea</i> ); Black spruce ( <i>Picea mariana</i> )	WC1
WL10	2023-06-07	Treed swamp; Bog	8,784.46	Partial	N	Flat	None observed	Histosol (40cm)(A1)	High water table; Surface water; Saturation	Small cranberry ( <i>Vaccinium oxycoccos</i> ); White fringed orchid ( <i>Platanthera blephariglossis</i> ); Common Labrador tea ( <i>Rhododendron groenlandicum</i> ); Tawny cottongrass ( <i>Eriophorum virginicum</i> ); Three-seeded sedge ( <i>Carex trisperma</i> )	Northern wild raisin ( <i>Viburnum cassinoides</i> ); Black spruce ( <i>Picea mariana</i> ); Tamarack ( <i>Larix laricina</i> )	Black spruce ( <i>Picea mariana</i> ); Tamarack ( <i>Larix laricina</i> ); Balsam fir ( <i>Abies balsamea</i> )	N/A
WL11	2024-07-26	Treed swamp; Shrub swamp	209.17	Full	Y	Basin	None observed	Histosol (40cm)(A1)	Saturation; Water marks; Sparsely vegetated concave surfaces	Three-seeded sedge ( <i>Carex trisperma</i> ); Bunchberry ( <i>Cornus canadensis</i> )	Red maple ( <i>Acer rubrum</i> ); Mountain holly ( <i>Ilex mucronata</i> ); Balsam fir ( <i>Abies balsamea</i> ); Black spruce ( <i>Picea mariana</i> )	Balsam fir ( <i>Abies balsamea</i> ); Black spruce ( <i>Picea mariana</i> )	N/A
WL12	2024-06-13	Treed swamp	440.86	Full	N	Basin	None observed	Histosol (40cm)(A1)	High water table; Saturation; Sediment deposits; Sparsely vegetated concave surfaces; Surface water	Wild lily-of-the-valley ( <i>Maianthemum canadense</i> ); Pink lady's-slipper ( <i>Cypripedium acaule</i> ); Yellow bluebead lily ( <i>Clintonia borealis</i> ); Three-leaved false Solomon's seal ( <i>Maianthemum trifolium</i> ); Three-seeded sedge ( <i>Carex trisperma</i> ); Sheep laurel ( <i>Kalmia angustifolia</i> ); Mountain holly ( <i>Ilex mucronata</i> ); Creeping snowberry ( <i>Gaultheria hispida</i> )	Sheep laurel ( <i>Kalmia angustifolia</i> ); Mountain holly ( <i>Ilex mucronata</i> ); American mountain ash ( <i>Sorbus americana</i> ); Red maple ( <i>Acer rubrum</i> ); Black spruce ( <i>Picea mariana</i> )	Balsam fir ( <i>Abies balsamea</i> ); Black spruce ( <i>Picea mariana</i> ); Red maple ( <i>Acer rubrum</i> ); American mountain ash ( <i>Sorbus americana</i> )	N/A
WL13	2024-06-13	Shrub swamp; Treed swamp	1,842.70	Full	Y	Basin	None observed	Histosol (40cm)(A1)	Surface water; High water table; Saturation; Water stained leaves; Hydrogen sulfide odour	Northern starflower ( <i>Lysimachia borealis</i> ); Velvet-leaved blueberry ( <i>Vaccinium myrtilloides</i> ); Cinnamon fern ( <i>Osmundastrum cinnamomeum</i> )	Willow ( <i>Salix sp.</i> ); Northern wild raisin ( <i>Viburnum cassinoides</i> ); Mountain holly ( <i>Ilex mucronata</i> ); Red maple ( <i>Acer rubrum</i> ); Paper birch ( <i>Betula papyrifera</i> )	Black spruce ( <i>Picea mariana</i> ); Balsam fir ( <i>Abies balsamea</i> ); Paper birch ( <i>Betula papyrifera</i> )	N/A
WL14	2023-09-12	Bog; Treed swamp	3,369.02	Partial	N	Basin	None observed	Histosol (40cm)(A1)	Saturation; High water table; Water stained leaves; Surface water	Tawny cottongrass ( <i>Eriophorum virginicum</i> ); Bunchberry ( <i>Cornus canadensis</i> ); Creeping snowberry ( <i>Gaultheria hispida</i> ); Cinnamon fern ( <i>Osmundastrum cinnamomeum</i> ); Red maple ( <i>Acer rubrum</i> ); Black spruce ( <i>Picea mariana</i> ); Three-seeded sedge ( <i>Carex trisperma</i> )	Mountain holly ( <i>Ilex mucronata</i> ); Black spruce ( <i>Picea mariana</i> ); Balsam fir ( <i>Abies balsamea</i> ); Red maple ( <i>Acer rubrum</i> ); Northern wild raisin ( <i>Viburnum cassinoides</i> )	Black spruce ( <i>Picea mariana</i> ); Balsam fir ( <i>Abies balsamea</i> ); Red maple ( <i>Acer rubrum</i> )	N/A
WL15	2023-09-13	Bog	4,494.47	Partial	N	Basin	None observed	Histosol (40cm)(A1)	High water table; Saturation; Surface water; Water stained leaves; Hydrogen sulfide odour	Cinnamon fern ( <i>Osmundastrum cinnamomeum</i> ); New York fern ( <i>Thelypteris noveboracensis</i> ); Tawny cottongrass ( <i>Eriophorum virginicum</i> ); Three-seeded sedge ( <i>Carex trisperma</i> ); Red maple ( <i>Acer rubrum</i> ); Black spruce ( <i>Picea mariana</i> ); Common Labrador tea ( <i>Rhododendron groenlandicum</i> ); Bunchberry ( <i>Cornus canadensis</i> ); Small cranberry ( <i>Vaccinium oxycoccos</i> ); Partridgeberry ( <i>Mitchella repens</i> ); Creeping snowberry ( <i>Gaultheria hispida</i> ); Bog goldenrod ( <i>Solidago uliginosa</i> ); Sheep laurel ( <i>Kalmia angustifolia</i> )	Northern wild raisin ( <i>Viburnum cassinoides</i> ); Tamarack ( <i>Larix laricina</i> ); Balsam fir ( <i>Abies balsamea</i> ); Black spruce ( <i>Picea mariana</i> ); Red maple ( <i>Acer rubrum</i> )	Tamarack ( <i>Larix laricina</i> ); Red maple ( <i>Acer rubrum</i> ); Black spruce ( <i>Picea mariana</i> )	N/A
WL16	2023-09-13	Treed swamp	524.30	Full	Y	Basin	None observed	Histic epipedon (20cm)(A2)	Surface water; High water table; Saturation; Water stained leaves; Drainage patterns	Three-seeded sedge ( <i>Carex trisperma</i> ); Cinnamon fern ( <i>Osmundastrum cinnamomeum</i> ); Bunchberry ( <i>Cornus canadensis</i> ); Sheep laurel ( <i>Kalmia angustifolia</i> ); Tawny cottongrass ( <i>Eriophorum virginicum</i> ); Balsam fir ( <i>Abies balsamea</i> ); Black spruce ( <i>Picea mariana</i> ); Creeping snowberry ( <i>Gaultheria hispida</i> )	Black spruce ( <i>Picea mariana</i> ); Balsam fir ( <i>Abies balsamea</i> ); Red maple ( <i>Acer rubrum</i> ); Mountain holly ( <i>Ilex mucronata</i> )	Black spruce ( <i>Picea mariana</i> ); Red maple ( <i>Acer rubrum</i> ); Balsam fir ( <i>Abies balsamea</i> ); Tamarack ( <i>Larix laricina</i> )	N/A
WL17	2023-09-13	Treed swamp	198.13	Full	N	Slope	None observed	Histic epipedon (20cm)(A2)	Surface water; High water table; Saturation; Water stained leaves	Yellow birch ( <i>Betula alleghaniensis</i> ); Red maple ( <i>Acer rubrum</i> ); Balsam fir ( <i>Abies balsamea</i> ); Goldthread ( <i>Coptis trifolia</i> ); Bunchberry ( <i>Cornus canadensis</i> ); Creeping snowberry ( <i>Gaultheria hispida</i> ); Three-seeded sedge ( <i>Carex trisperma</i> ); Cinnamon fern ( <i>Osmundastrum cinnamomeum</i> )	Yellow birch ( <i>Betula alleghaniensis</i> ); Red maple ( <i>Acer rubrum</i> ); Balsam fir ( <i>Abies balsamea</i> )	Balsam fir ( <i>Abies balsamea</i> ); Yellow birch ( <i>Betula alleghaniensis</i> ); Red maple ( <i>Acer rubrum</i> )	N/A
WL18	2024-07-04	Fen	5,819.62	Partial	N	Basin	Throughflow	Histosol (40cm)(A1)	High water table; Surface water; Saturation; Water stained leaves; Hydrogen sulfide odour	Three-leaved false Solomon's seal ( <i>Maianthemum trifolium</i> ); Goldthread ( <i>Coptis trifolia</i> ); Northern pitcher plant ( <i>Sarracenia purpurea</i> ); Common Labrador tea ( <i>Rhododendron groenlandicum</i> ); Creeping snowberry ( <i>Gaultheria hispida</i> ); Arctostaphylos ( <i>Arctostaphylos uva-ursi</i> ); Small cranberry ( <i>Vaccinium oxycoccos</i> ); Round-leaved sundew ( <i>Drosera rotundifolia</i> ); Cinnamon fern ( <i>Osmundastrum cinnamomeum</i> ); Leatherleaf ( <i>Chamaedaphne calyculata</i> ); Sheep laurel ( <i>Kalmia angustifolia</i> )	Black spruce ( <i>Picea mariana</i> ); Tamarack ( <i>Larix laricina</i> ); Red maple ( <i>Acer rubrum</i> ); Balsam fir ( <i>Abies balsamea</i> )	Tamarack ( <i>Larix laricina</i> ); Black spruce ( <i>Picea mariana</i> ); Red maple ( <i>Acer rubrum</i> )	N/A
WL19	2023-06-09	Treed swamp	1,761.06	Full	N	Basin	None observed	Histosol (40cm)(A1)	High water table; Saturation; Water stained leaves; Drainage patterns	Goldthread ( <i>Coptis trifolia</i> ); Balsam fir ( <i>Abies balsamea</i> ); Three-seeded sedge ( <i>Carex trisperma</i> )	---	Balsam fir ( <i>Abies balsamea</i> ); Black spruce ( <i>Picea mariana</i> ); Red maple ( <i>Acer rubrum</i> )	N/A
WL20	2024-06-13	Treed swamp	1,488.86	Partial	N	Basin	None observed	Histosol (40cm)(A1)	High water table; Saturation; Water marks; Sediment deposits; Water stained leaves; Sparsely vegetated concave surfaces; Drainage patterns	Three-seeded sedge ( <i>Carex trisperma</i> ); Red maple ( <i>Acer rubrum</i> ); Sheep laurel ( <i>Kalmia angustifolia</i> ); Goldthread ( <i>Coptis trifolia</i> ); Velvet-leaved blueberry ( <i>Vaccinium myrtilloides</i> ); Wild Sarsaparilla ( <i>Aralia nudicaulis</i> ); Cinnamon fern ( <i>Osmundastrum cinnamomeum</i> )	Balsam fir ( <i>Abies balsamea</i> ); Mountain holly ( <i>Ilex mucronata</i> ); Red maple ( <i>Acer rubrum</i> )	Black spruce ( <i>Picea mariana</i> ); Balsam fir ( <i>Abies balsamea</i> )	N/A
WL21	2023-06-09	Treed swamp; Bog	8,922.56	Partial	N	Basin	None observed	Histic epipedon (20cm)(A2)	High water table; Saturation; Hydrogen sulfide odour; Drainage patterns	Bunchberry ( <i>Cornus canadensis</i> ); Sheep laurel ( <i>Kalmia angustifolia</i> ); Creeping snowberry ( <i>Gaultheria hispida</i> ); Twinflower ( <i>Linnaea borealis</i> ); Cinnamon fern ( <i>Osmundastrum cinnamomeum</i> )	Northern wild raisin ( <i>Viburnum cassinoides</i> ); Mountain holly ( <i>Ilex mucronata</i> ); Red maple ( <i>Acer rubrum</i> ); Balsam fir ( <i>Abies balsamea</i> ); Sheep laurel ( <i>Kalmia angustifolia</i> )	Black spruce ( <i>Picea mariana</i> ); Balsam fir ( <i>Abies balsamea</i> ); Red maple ( <i>Acer rubrum</i> )	N/A
WL22	2024-07-11	Bog; Treed swamp; Shrub swamp	8,785.45	Partial	Y	Basin	Throughflow	Histosol (40cm)(A1)	Surface water; High water table; Saturation; Sparsely vegetated concave surfaces; Drainage patterns; Hydrogen sulfide odour	Northern pitcher plant ( <i>Sarracenia purpurea</i> ); Leatherleaf ( <i>Chamaedaphne calyculata</i> ); Common Labrador tea ( <i>Rhododendron groenlandicum</i> )	Black spruce ( <i>Picea mariana</i> )	Balsam fir ( <i>Abies balsamea</i> )	WC3
WL23	2024-07-05	Shrub swamp; Marsh	1,155.08	Partial	Y	Basin	None observed	Histosol (40cm)(A1)	Surface water; High water table; Saturation; Water marks; Water stained leaves; Sediment deposits; Drainage patterns; Sparsely vegetated concave surfaces	Rough-stemmed goldenrod ( <i>Solidago rugosa</i> ); Fringed sedge ( <i>Carex crinita</i> ); Hairy flat-top white aster ( <i>Doellingeria umbellata</i> ); Fowl manna grass ( <i>Glyceria striata</i> ); Common Labrador tea ( <i>Rhododendron groenlandicum</i> )	Speckled alder ( <i>Alnus incana</i> ); American mountain ash ( <i>Sorbus americana</i> ); Yellow birch ( <i>Betula alleghaniensis</i> ); Red maple ( <i>Acer rubrum</i> )	Red maple ( <i>Acer rubrum</i> ); Black spruce ( <i>Picea mariana</i> ); Balsam fir ( <i>Abies balsamea</i> )	N/A
WL24	2024-07-10	Treed swamp	917.01	Partial	Y	Basin	None observed	Histosol (40cm)(A1)	Surface water; High water table; Saturation; Water stained leaves; Drainage patterns; Hydrogen sulfide odour	Bristly dewberry ( <i>Rubus hispida</i> ); Three-seeded sedge ( <i>Carex trisperma</i> ); Hairy flat-top white aster ( <i>Doellingeria umbellata</i> )	Balsam fir ( <i>Abies balsamea</i> )	Red maple ( <i>Acer rubrum</i> ); American mountain ash ( <i>Sorbus americana</i> ); Balsam fir ( <i>Abies balsamea</i> ); Paper birch ( <i>Betula papyrifera</i> )	N/A
WL25	2024-07-10	Treed swamp; Shrub swamp	1,174.71	Partial	Y	Basin	None observed	Histic epipedon (20cm)(A2)	Hydrogen sulfide odour; Surface water; High water table; Saturation; Drainage patterns; Sparsely vegetated concave surfaces	Three-seeded sedge ( <i>Carex trisperma</i> ); Balsam fir ( <i>Abies balsamea</i> ); Twinflower ( <i>Linnaea borealis</i> ); Soft rush ( <i>Juncus effusus</i> )	Mountain holly ( <i>Ilex mucronata</i> ); Red maple ( <i>Acer rubrum</i> ); Red spruce ( <i>Picea rubens</i> )	Black spruce ( <i>Picea mariana</i> ); Tamarack ( <i>Larix laricina</i> )	N/A
WL26	2024-07-10	Treed swamp	2,524.44	Partial	Y	Basin	None observed	Depleted Below Dark Surface (A1)	Surface water; High water table; Saturation; Water marks; Water stained leaves; Drainage patterns	Bunchberry ( <i>Cornus canadensis</i> ); Rhodora ( <i>Rhododendron canadense</i> ); Cinnamon fern ( <i>Osmundastrum cinnamomeum</i> )	Mountain holly ( <i>Ilex mucronata</i> ); Black spruce ( <i>Picea mariana</i> )	Black spruce ( <i>Picea mariana</i> )	N/A
WL27	2024-07-23	Bog; Shrub swamp	2,363.41	Partial	N	Basin	None observed	Histosol (40cm)(A1)	Surface water; High water table; Saturation; Hydrogen sulfide odour	Common Labrador tea ( <i>Rhododendron groenlandicum</i> ); Three-leaved false Solomon's seal ( <i>Maianthemum trifolium</i> ); Tawny cottongrass ( <i>Eriophorum virginicum</i> )	Mountain holly ( <i>Ilex mucronata</i> ); Black spruce ( <i>Picea mariana</i> ); Tamarack ( <i>Larix laricina</i> ); Red maple ( <i>Acer rubrum</i> )	Tamarack ( <i>Larix laricina</i> ); Black spruce ( <i>Picea mariana</i> )	N/A

Wetland ID	Date	Wetland Type	Area (m <sup>2</sup> )	Delineation Type	Alterations Present? (Y/N)	Landform	Water Flow	Soil Type	Surface/ Hydrological Conditions	Dominant Vegetation			Associated Watercourse
										Herbaceous	Shrub	Trees	
WL28	2024-07-04	Treed swamp; Shrub swamp; Fen	27,925.60	Partial	N	Flat	Throughflow	Histosol (40cm)(A1)	High water table; Saturation; Surface water; Sediment deposits; Drainage patterns	Mountain holly ( <i>Ilex mucronata</i> ); Rhododendron groenlandicum ( <i>Rhododendron groenlandicum</i> ); Black spruce ( <i>Picea mariana</i> ); Common juniper ( <i>Juniperus communis</i> ); Black crowberry ( <i>Empetrum nigrum</i> ); Small cranberry ( <i>Vaccinium oxycoccos</i> )	<i>Picea mariana</i> ( <i>Picea mariana</i> ); Northern wild raisin ( <i>Viburnum cassinoides</i> ); Tamarack ( <i>Larix laricina</i> )	<i>Picea mariana</i> ( <i>Picea mariana</i> )	WC7
WL29	2024-07-10	Shrub swamp	1,139.20	Partial	Y	Basin	Throughflow	Histic epipedon (20cm)(A2)	Surface water; High water table; Saturation; Water marks; Water stained leaves; Sparsely vegetated concave surfaces; Drainage patterns	Northern pitcher plant ( <i>Sarracenia purpurea</i> ); Cinnamon fern ( <i>Osmundastrum cinnamomeum</i> ); Sheep laurel ( <i>Kalmia angustifolia</i> )	Speckled Alder ( <i>Alnus incana</i> ); Red Spruce ( <i>Picea rubens</i> )	---	WC6
WL30	2024-07-22	Fen	415.18	Partial	Y	Basin	Inflow	Histosol (40cm)(A1)	High water table; Surface water; Saturation; Water marks; Drainage patterns	Tussock sedge ( <i>Carex stricta</i> ); Bog aster ( <i>Aster puniceus</i> )	Rhodora ( <i>Rhododendron canadense</i> ); Leatherleaf ( <i>Chamaedaphne calyculata</i> ); Tamarack ( <i>Larix laricina</i> ); Black spruce ( <i>Picea mariana</i> ); Red maple ( <i>Acer rubrum</i> )	---	WC9
WL31	2024-07-22	Shrub swamp	2,317.28	Partial	Y	Basin	None observed	Depleted Dark Surface (F7)	Surface water; Saturation; Hydrogen sulfide odour; Drainage patterns	Cinnamon fern ( <i>Osmundastrum cinnamomeum</i> ); Three-seeded sedge ( <i>Carex trisperma</i> ); Creeping snowberry ( <i>Gaultheria hispida</i> ); Three-leaved false Solomon's seal ( <i>Maianthemum trifolium</i> ); Twinflower ( <i>Linnaea borealis</i> ); Bunchberry ( <i>Cornus canadensis</i> )	Mountain holly ( <i>Ilex mucronata</i> ); Balsam fir ( <i>Abies balsamea</i> ); White meadowsweet ( <i>Spiraea alba</i> ); Black spruce ( <i>Picea mariana</i> ); Red maple ( <i>Acer rubrum</i> )	Tamarack ( <i>Larix laricina</i> ); Black spruce ( <i>Picea mariana</i> )	N/A
WL32	2024-07-23	Shrub swamp; Bog	972.77	Partial	N	Basin	None observed	Histic epipedon (20cm)(A2)	Surface water; High water table; Saturation; Water marks; Sparsely vegetated concave surfaces	White meadowsweet ( <i>Spiraea alba</i> ); Common woolly bulrush ( <i>Scirpus cyperinus</i> ); Northern pitcher plant ( <i>Sarracenia purpurea</i> )	Mountain holly ( <i>Ilex mucronata</i> ); Northern wild raisin ( <i>Viburnum cassinoides</i> ); Black spruce ( <i>Picea mariana</i> ); Common Labrador tea ( <i>Rhododendron groenlandicum</i> )	Tamarack ( <i>Larix laricina</i> )	N/A
WL33	2024-06-10	Treed swamp; Shrub swamp	960.63	Full	Y	Flat	None observed	Histosol (40cm)(A1)	Surface water; High water table; Saturation; Water stained leaves	Bunchberry ( <i>Cornus canadensis</i> ); Eastern marsh fern ( <i>Thelypteris palustris</i> ); Sheep laurel ( <i>Kalmia angustifolia</i> )	Black spruce ( <i>Picea mariana</i> )	Black spruce ( <i>Picea mariana</i> ); Tamarack ( <i>Larix laricina</i> )	N/A
WL34	2024-06-10	Shrub swamp	17,259.35	Full	N	Basin	None observed	Histosol (40cm)(A1)	Surface water; High water table; Saturation; Water marks; Water stained leaves; Drainage patterns	Bunchberry ( <i>Cornus canadensis</i> ); Eastern marsh fern ( <i>Thelypteris palustris</i> ); Leatherleaf ( <i>Chamaedaphne calyculata</i> )	Speckled alder ( <i>Alnus incana</i> ); Black spruce ( <i>Picea mariana</i> )	Black spruce ( <i>Picea mariana</i> )	N/A
WL35	2024-07-09	Fen	810.99	Partial	Y	Flat	Throughflow	Histosol (40cm)(A1)	Surface water; High water table; Saturation; Water marks; Water stained leaves; Sparsely vegetated concave surfaces; Drainage patterns; Surface soil cracks; Hydrogen sulfide odour	Three-leaved false Solomon's seal ( <i>Maianthemum trifolium</i> ); Sheep laurel ( <i>Kalmia angustifolia</i> ); Round-leaved sundew ( <i>Drosera rotundifolia</i> )	Black spruce ( <i>Picea mariana</i> ); Speckled alder ( <i>Alnus incana</i> )	Tamarack ( <i>Larix laricina</i> ); Black spruce ( <i>Picea mariana</i> )	WC10
WL36	2024-06-11	Treed swamp	799.53	Partial	N	Slope	None observed	Histosol (40cm)(A1)	High water table; Saturation; Water stained leaves; Hydrogen sulfide odour	Common wood sorrel ( <i>Oxalis montana</i> ); Eastern marsh fern ( <i>Thelypteris palustris</i> ); Northern wild raisin ( <i>Viburnum cassinoides</i> )	Balsam fir ( <i>Abies balsamea</i> )	Balsam fir ( <i>Abies balsamea</i> ); Red maple ( <i>Acer rubrum</i> ); Yellow Birch ( <i>Betula alleghaniensis</i> )	N/A
WL37	2023-09-12	Shrub swamp; Bog	130.85	Full	N	Basin	None observed	Histosol (40cm)(A1)	High water table; Saturation; Surface water; Hydrogen sulfide odour	Common Labrador tea ( <i>Rhododendron groenlandicum</i> ); Tawny cottongrass ( <i>Eriophorum virginicum</i> ); Cinnamon fern ( <i>Osmundastrum cinnamomeum</i> ); Eastern marsh fern ( <i>Thelypteris palustris</i> ); Bunchberry ( <i>Cornus canadensis</i> ); Creeping snowberry ( <i>Gaultheria hispida</i> ); Small cranberry ( <i>Vaccinium oxycoccos</i> ); Rhodora ( <i>Rhododendron canadense</i> ); Red maple ( <i>Acer rubrum</i> ); Black spruce ( <i>Picea mariana</i> ); Three-seeded sedge ( <i>Carex trisperma</i> )	Black spruce ( <i>Picea mariana</i> ); Mountain holly ( <i>Ilex mucronata</i> ); Northern wild raisin ( <i>Viburnum cassinoides</i> ); Red maple ( <i>Acer rubrum</i> )	Black spruce ( <i>Picea mariana</i> ); Tamarack ( <i>Larix laricina</i> ); Red maple ( <i>Acer rubrum</i> )	N/A
WL38	2023-09-12	Treed swamp	3,206.46	Partial	N	Slope	None observed	Histosol (40cm)(A1)	Surface water; High water table; Saturation; Water stained leaves	Cinnamon fern ( <i>Osmundastrum cinnamomeum</i> ); Eastern marsh fern ( <i>Thelypteris palustris</i> ); Bunchberry ( <i>Cornus canadensis</i> ); Three-seeded sedge ( <i>Carex trisperma</i> ); Common wood sorrel ( <i>Oxalis montana</i> ); Balsam fir ( <i>Abies balsamea</i> ); Red maple ( <i>Acer rubrum</i> )	Balsam fir ( <i>Abies balsamea</i> ); Black spruce ( <i>Picea mariana</i> ); Mountain holly ( <i>Ilex mucronata</i> )	Balsam fir ( <i>Abies balsamea</i> ); Red maple ( <i>Acer rubrum</i> ); Black spruce ( <i>Picea mariana</i> )	N/A
WL39	2024-07-22	Shrub swamp; Bog	1,204.26	Partial	N	Basin	None observed	Histosol (40cm)(A1)	Surface water; High water table; Saturation; Hydrogen sulfide odour; Water marks	Common Labrador tea ( <i>Rhododendron groenlandicum</i> ); Bunchberry ( <i>Cornus canadensis</i> ); False Solomon's seal ( <i>Maianthemum racemosum</i> ); Twinflower ( <i>Linnaea borealis</i> )	Tamarack ( <i>Larix laricina</i> ); Northern wild raisin ( <i>Viburnum cassinoides</i> ); Black spruce ( <i>Picea mariana</i> )	Tamarack ( <i>Larix laricina</i> ); Black spruce ( <i>Picea mariana</i> )	N/A
WL40	2024-07-22	Bog	2,187.77	Partial	N	Basin	None observed	Histic epipedon (20cm)(A2)	Surface water; High water table; Saturation; Water marks; Hydrogen sulfide odour	Tawny cottongrass ( <i>Eriophorum virginicum</i> ); Three-leaved false Solomon's seal ( <i>Maianthemum trifolium</i> ); Creeping snowberry ( <i>Gaultheria hispida</i> )	Tamarack ( <i>Larix laricina</i> ); Black spruce ( <i>Picea mariana</i> ); Red maple ( <i>Acer rubrum</i> ); Willow ( <i>Salix</i> sp.)	Black spruce ( <i>Picea mariana</i> )	N/A
WL41	2024-06-12	Shrub swamp	3,841.62	Partial	N	Basin	Throughflow	Histosol (40cm)(A1)	Saturation; Water marks; Water stained leaves; Sparsely vegetated concave surfaces	Bunchberry ( <i>Cornus canadensis</i> ); Sheep laurel ( <i>Kalmia angustifolia</i> ); Three-seeded sedge ( <i>Carex trisperma</i> ); New York fern ( <i>Amauropelta noveboracensis</i> )	Sheep laurel ( <i>Kalmia angustifolia</i> ); Mountain holly ( <i>Ilex mucronata</i> ); Black spruce ( <i>Picea mariana</i> ); Balsam fir ( <i>Abies balsamea</i> )	Balsam fir ( <i>Abies balsamea</i> ); Tamarack ( <i>Larix laricina</i> ); Black spruce ( <i>Picea mariana</i> )	N/A
WL42	2023-06-26	Treed swamp; Shrub swamp	2,363.00	Full	Y	Basin	None observed	Histosol (40cm)(A1)	Surface water; High water table; Saturation	Bunchberry ( <i>Cornus canadensis</i> ); Partridgeberry ( <i>Mitchella repens</i> )	Balsam fir ( <i>Abies balsamea</i> ); Mountain holly ( <i>Ilex mucronata</i> ); Black spruce ( <i>Picea mariana</i> )	Balsam fir ( <i>Abies balsamea</i> )	N/A
WL43	2023-06-27	Treed swamp	731.14	Full	N	Basin	None observed	Histic epipedon (20cm)(A2)	Surface water; High water table; Saturation; Hydrogen sulfide odour	Bunchberry ( <i>Cornus canadensis</i> ); Sheep laurel ( <i>Kalmia angustifolia</i> ); Mountain holly ( <i>Ilex mucronata</i> ); Cinnamon fern ( <i>Osmundastrum cinnamomeum</i> ); Creeping snowberry ( <i>Gaultheria hispida</i> ); Wild sarsaparilla ( <i>Aralia nudicaulis</i> )	Mountain holly ( <i>Ilex mucronata</i> ); Black spruce ( <i>Picea mariana</i> ); Balsam fir ( <i>Abies balsamea</i> ); Red maple ( <i>Acer rubrum</i> ); Yellow birch ( <i>Betula alleghaniensis</i> )	Black spruce ( <i>Picea mariana</i> ); Balsam fir ( <i>Abies balsamea</i> ); Red maple ( <i>Acer rubrum</i> )	N/A
WL44	2023-06-27	Treed swamp	579.05	Partial	N	Basin	None observed	Histosol (40cm)(A1)	Surface water; Saturation; High water table; Water stained leaves; Sparsely vegetated concave surfaces	Cinnamon fern ( <i>Osmundastrum cinnamomeum</i> ); Common Labrador tea ( <i>Rhododendron groenlandicum</i> ); Bunchberry ( <i>Cornus canadensis</i> ); Twinflower ( <i>Linnaea borealis</i> ); Creeping snowberry ( <i>Gaultheria hispida</i> ); Sheep laurel ( <i>Kalmia angustifolia</i> ); Mountain holly ( <i>Ilex mucronata</i> ); Pale bog laurel ( <i>Kalmia polifolia</i> )	Black spruce ( <i>Picea mariana</i> ); Red maple ( <i>Acer rubrum</i> ); Balsam fir ( <i>Abies balsamea</i> ); Mountain holly ( <i>Ilex mucronata</i> ); Sheep laurel ( <i>Kalmia angustifolia</i> )	Tamarack ( <i>Larix laricina</i> ); Black spruce ( <i>Picea mariana</i> ); Red maple ( <i>Acer rubrum</i> )	N/A
WL45	2024-06-12	Treed swamp	6,552.87	Partial	N	Floodplain	Throughflow	Histic epipedon (20cm)(A2)	Surface water; High water table; Saturation; Water marks; Water stained leaves; Drainage patterns	Bunchberry ( <i>Cornus canadensis</i> ); Sheep laurel ( <i>Kalmia angustifolia</i> ); Wild sarsaparilla ( <i>Aralia nudicaulis</i> ); Three-seeded sedge ( <i>Carex trisperma</i> ); Balsam fir ( <i>Abies balsamea</i> )	Balsam fir ( <i>Abies balsamea</i> ); Speckled alder ( <i>Alnus incana</i> ); Sheep laurel ( <i>Kalmia angustifolia</i> ); Black spruce ( <i>Picea mariana</i> )	Black spruce ( <i>Picea mariana</i> )	WC12
WL46	2024-07-11	Treed swamp	1,806.81	Partial	N	Flat	None observed	Histic epipedon (20cm)(A2)	High water table; Saturation	Cinnamon fern ( <i>Osmundastrum cinnamomeum</i> ); Late lowbush blueberry ( <i>Vaccinium angustifolium</i> ); Sheep laurel ( <i>Kalmia angustifolia</i> )	Common winterberry ( <i>Ilex verticillata</i> )	Black spruce ( <i>Picea mariana</i> ); Balsam fir ( <i>Abies balsamea</i> )	N/A
WL47	2024-07-09	Treed swamp; Shrub swamp	4,302.66	Partial	Y	Basin	None observed	Histosol (40cm)(A1)	Surface water; High water table; Saturation; Hydrogen sulfide odour	Star sedge ( <i>Carex echinata</i> ); Small cranberry ( <i>Vaccinium oxycoccos</i> )	Tamarack ( <i>Larix laricina</i> ); Black spruce ( <i>Picea mariana</i> )	Black spruce ( <i>Picea mariana</i> ); Tamarack ( <i>Larix laricina</i> ); Red maple ( <i>Acer rubrum</i> )	N/A
WL48	2024-06-12	Shrub swamp; Treed swamp	11,472.70	Partial	N	Flat	None observed	Histosol (40cm)(A1)	Surface water; High water table; Saturation	Three-seeded sedge ( <i>Carex trisperma</i> ); Bunchberry ( <i>Cornus canadensis</i> ); Three-leaved false Solomon's seal ( <i>Maianthemum trifolium</i> )	Sheep laurel ( <i>Kalmia angustifolia</i> ); Speckled alder ( <i>Alnus incana</i> ); Black spruce ( <i>Picea mariana</i> )	Black spruce ( <i>Picea mariana</i> )	N/A
WL49	2024-10-01	Shrub swamp	657.80	Partial	N	Basin	None observed	Histosol (40cm)(A1)	Hydrogen sulfide odour; Water stained leaves; Sparsely vegetated concave surfaces	Bunchberry ( <i>Cornus canadensis</i> ); Cinnamon fern ( <i>Osmundastrum cinnamomeum</i> ); Three-seeded sedge ( <i>Carex trisperma</i> ); New York fern ( <i>Thelypteris noveboracensis</i> )	Balsam fir ( <i>Abies balsamea</i> ); Black spruce ( <i>Picea mariana</i> ); Yellow birch ( <i>Betula alleghaniensis</i> ); Mountain holly ( <i>Ilex mucronata</i> ); Red maple ( <i>Acer rubrum</i> )	Tamarack ( <i>Larix laricina</i> )	N/A
WL50	2024-07-09	Shrub swamp	241.78	Full	Y	Basin	None observed	Histosol (40cm)(A1)	Surface water; High water table; Saturation; Water marks; Water stained leaves; Drainage patterns	Rhodora ( <i>Rhododendron canadense</i> ); Red maple ( <i>Acer rubrum</i> ); Three-seeded sedge ( <i>Carex trisperma</i> ); Star sedge ( <i>Carex echinata</i> )	Black spruce ( <i>Picea mariana</i> ); Speckled alder ( <i>Alnus incana</i> )	Tamarack ( <i>Larix laricina</i> ); Black spruce ( <i>Picea mariana</i> )	N/A
WL51	2024-10-01	Shrub swamp	12,229.15	Partial	N	Basin	None observed	Histosol (40cm)(A1)	Water stained leaves; Hydrogen sulfide odour; Surface soil cracks	Bunchberry ( <i>Cornus canadensis</i> ); Sheep laurel ( <i>Kalmia angustifolia</i> ); Three-seeded sedge ( <i>Carex trisperma</i> ); Northern pitcher plant ( <i>Sarracenia purpurea</i> ); Creeping snowberry ( <i>Gaultheria hispida</i> )	Mountain holly ( <i>Ilex mucronata</i> ); Balsam fir ( <i>Abies balsamea</i> ); Black spruce ( <i>Picea mariana</i> ); Tamarack ( <i>Larix laricina</i> )	Tamarack ( <i>Larix laricina</i> )	N/A
WL52	2024-07-24	Shrub swamp	543.21	Full	Y	Basin	None observed	Histic epipedon (20cm)(A2)	Surface water; High water table	Rough stem goldenrod ( <i>Solidago rugosa</i> ); Bunchberry ( <i>Cornus canadensis</i> ); Cinnamon fern ( <i>Osmundastrum cinnamomeum</i> )	Yellow birch ( <i>Betula alleghaniensis</i> ); Balsam fir ( <i>Abies balsamea</i> ); White meadowsweet ( <i>Spiraea alba</i> )	Balsam fir ( <i>Abies balsamea</i> )	N/A
WL53	2024-07-24	Shrub swamp; Treed swamp	3,755.53	Partial	Y	Basin	None observed	Histic epipedon (20cm)(A2)	High water table; Saturation; Drainage patterns	Three-seeded sedge ( <i>Carex trisperma</i> ); Common woolly bulrush ( <i>Scirpus cyperinus</i> ); Wild lily-of-the-valley ( <i>Maianthemum canadense</i> ); Eastern hay-scented fern ( <i>Dennstaedtia punctilobula</i> )	Red maple ( <i>Acer rubrum</i> ); Balsam fir ( <i>Abies balsamea</i> ); Yellow birch ( <i>Betula alleghaniensis</i> )	Red maple ( <i>Acer rubrum</i> )	N/A
WL54	2024-07-24	Fen	1,565.62	Partial	Y	Basin	Throughflow	Histic epipedon (20cm)(A2)	Surface water; High water table; Water stained leaves	Leatherleaf ( <i>Chamaedaphne calyculata</i> ); Sweet gale ( <i>Myrica gale</i> ); Northern beaked sedge ( <i>Carex utriculata</i> )	White meadowsweet ( <i>Spiraea alba</i> ); Leatherleaf ( <i>Chamaedaphne calyculata</i> ); Rhodora ( <i>Rhododendron canadense</i> )	---	WC15
WL55	2024-07-24	Treed swamp	246.45	Full	N	Basin	None observed	Histic epipedon (20cm)(A2)	Surface water; High water table; Saturation	New York fern ( <i>Thelypteris noveboracensis</i> ); Cinnamon fern ( <i>Osmundastrum cinnamomeum</i> ); Variegated pond-lily ( <i>Nuphar variegata</i> ); Bunchberry ( <i>Cornus canadensis</i> )	Rhodora ( <i>Rhododendron canadense</i> ); Black spruce ( <i>Picea mariana</i> ); Tamarack ( <i>Larix laricina</i> ); Red maple ( <i>Acer rubrum</i> )	Tamarack ( <i>Larix laricina</i> ); Black spruce ( <i>Picea mariana</i> )	N/A
WL56	2024-07-11	Treed swamp	314.33	Partial	Y	Basin	None observed	Histic epipedon (20cm)(A2)	Surface water; High water table; Saturation	Bunchberry ( <i>Cornus canadensis</i> ); Fowl mana grass ( <i>Glyceria striata</i> ); Wild sarsaparilla ( <i>Aralia nudicaulis</i> ); Northern starflower ( <i>Lysimachia borealis</i> ); Twinflower ( <i>Linnaea borealis</i> ); Red maple ( <i>Acer rubrum</i> ); Common wood sorrel ( <i>Oxalis montana</i> ); Balsam fir ( <i>Abies balsamea</i> ); Evergreen wood fern ( <i>Dryopteris intermedia</i> ); Three-seeded sedge ( <i>Carex trisperma</i> )	Sheep laurel ( <i>Kalmia angustifolia</i> ); Mountain holly ( <i>Ilex mucronata</i> ); American mountain ash ( <i>Sorbus americana</i> )	Balsam fir ( <i>Abies balsamea</i> ); Red maple ( <i>Acer rubrum</i> )	N/A

Wetland ID	Date	Wetland Type	Area (m <sup>2</sup> )	Delineation Type	Alterations Present? (Y/N)	Landform	Water Flow	Soil Type	Surface/ Hydrological Conditions	Dominant Vegetation			Associated Watercourse
										Herbaceous	Shrub	Trees	
WL57	2023-06-07	Bog	21,158.34	Partial	Y	Basin	None observed	Histosol (40cm)(A1)	High water table; Saturation	Sheep laurel ( <i>Kalmia angustifolia</i> ); Small cranberry ( <i>Vaccinium oxycoccos</i> ); Twinflower ( <i>Linnaea borealis</i> ); Partridgeberry ( <i>Mitchella repens</i> ); Three-leaved false Solomon's seal ( <i>Maianthemum triflorum</i> ); Bunchberry ( <i>Cornus canadensis</i> ); Leatherleaf ( <i>Chamaedaphne calyculata</i> )	Northern wild raisin ( <i>Viburnum cassinoides</i> ); Black spruce ( <i>Picea mariana</i> ); Balsam fir ( <i>Abies balsamea</i> ); Red maple ( <i>Acer rubrum</i> ); Common Labrador tea ( <i>Rhododendron groenlandicum</i> )	Tamarack ( <i>Larix laricina</i> )	N/A
WL58	2024-07-24	Shrub swamp; Treed swamp	828.87	Full	N	Slope	None observed	Histosol (40cm)(A1)	High water table; Sediment deposits	Hairy flat-top white aster ( <i>Doellingeria umbellata</i> ); Bunchberry ( <i>Cornus canadensis</i> ); Three-seeded sedge ( <i>Carex trisperma</i> ); Cinnamon fern ( <i>Osmundastrum cinnamomeum</i> )	Mountain holly ( <i>Ilex mucronata</i> ); Balsam fir ( <i>Abies balsamea</i> ); Black spruce ( <i>Picea mariana</i> )	Balsam fir ( <i>Abies balsamea</i> ); Black spruce ( <i>Picea mariana</i> )	N/A
WL59	2024-06-11	Marsh	1,198.87	Partial	N	Basin	None observed	Histosol (40cm)(A1)	Saturation; High water table	Bluejoint reed grass ( <i>Calamagrostis canadensis</i> ); Three-leaved false Solomon's seal ( <i>Maianthemum triflorum</i> )	---	---	N/A
WL60	2024-07-23	Shrub swamp	718.96	Partial	Y	Basin	None observed	Depleted Below Dark Surface (A1)	High water table; Saturation	Dwarf red raspberry ( <i>Rubus pubescens</i> ); Bunchberry ( <i>Cornus canadensis</i> ); Soft rush ( <i>Juncus effusus</i> ); Tawny cottongrass ( <i>Eriophorum virginicum</i> ); Round-leaved sundew ( <i>Drosera rotundifolia</i> )	Red maple ( <i>Acer rubrum</i> ); Yellow birch ( <i>Betula alleghaniensis</i> ); Paper birch ( <i>Betula papyrifera</i> )	Black spruce ( <i>Picea mariana</i> )	N/A
WL61	2024-07-11	Treed swamp	3,153.82	Partial	Y	Flat	None observed	Depleted Below Dark Surface (A1)	Surface water; High water table; Saturation; other	Bunchberry ( <i>Cornus canadensis</i> ); Tawny cottongrass ( <i>Eriophorum virginicum</i> ); Common wood sorrel ( <i>Oxalis montana</i> ); Twinflower ( <i>Linnaea borealis</i> ); Sheep laurel ( <i>Kalmia angustifolia</i> ); Late lowbush blueberry ( <i>Vaccinium angustifolium</i> )	Tamarack ( <i>Larix laricina</i> ); Black spruce ( <i>Picea mariana</i> ); Rhodora ( <i>Rhododendron canadense</i> ); Mountain holly ( <i>Ilex mucronata</i> ); Sheep laurel ( <i>Kalmia angustifolia</i> )	Tamarack ( <i>Larix laricina</i> ); Black spruce ( <i>Picea mariana</i> ); American mountain ash ( <i>Sorbus americana</i> )	N/A
WL62	2024-07-11	Treed swamp	2,067.67	Partial	Y	Flat	Throughflow	Histic epipedon (20cm)(A2)	Surface water; High water table; Saturation	Northern starflower ( <i>Lysimachia borealis</i> ); Bunchberry ( <i>Cornus canadensis</i> ); Twinflower ( <i>Linnaea borealis</i> ); Wild strawberry ( <i>Fragaria virginiana</i> ); Common wood sorrel ( <i>Oxalis montana</i> ); Balsam fir ( <i>Abies balsamea</i> )	Speckled alder ( <i>Alnus incana</i> ); Black spruce ( <i>Picea mariana</i> )	Balsam fir ( <i>Abies balsamea</i> ); Black spruce ( <i>Picea mariana</i> )	WC18A, WC18B
WL63	12-08-24	Treed swamp; Shrub swamp	340.00	Partial	N	Basin	Inflow	Histosol (40cm)(A1)	Surface water; High water table; Saturation	Bog aster ( <i>Oclemea nemoralis</i> ); Cinnamon fern ( <i>Osmundastrum cinnamomeum</i> )	Black spruce ( <i>Picea mariana</i> ); Common winterberry ( <i>Ilex verticillata</i> )	Black spruce ( <i>Picea mariana</i> )	WC19
WL64	2024-06-11	Treed swamp	882.38	Partial	N	Basin	None observed	Histic epipedon (20cm)(A2)	Water marks; Water stained leaves	Fringed sedge ( <i>Carex crinita</i> )	Red maple ( <i>Acer rubrum</i> )	Red maple ( <i>Acer rubrum</i> )	N/A
WL65	2023-06-30	Bog; Treed swamp	3,035.07	Partial	N	Flat	None observed	Histosol (40cm)(A1)	Surface water; High water table; Saturation; Sediment deposits; Water stained leaves; Drainage patterns	Arethusa ( <i>Arethusa bulbosa</i> ); Sheep laurel ( <i>Kalmia angustifolia</i> ); Swamp rose ( <i>Rosa palustris</i> ); Northern wild raisin ( <i>Viburnum cassinoides</i> ); Bunchberry ( <i>Cornus canadensis</i> ); Small cranberry ( <i>Vaccinium oxycoccos</i> ); Black spruce ( <i>Picea mariana</i> ); Tamarack ( <i>Larix laricina</i> ); Wild lily-of-the-valley ( <i>Maianthemum canadense</i> ); Common juniper ( <i>Juniperus communis</i> )	Tamarack ( <i>Larix laricina</i> ); Mountain holly ( <i>Ilex mucronata</i> ); Black spruce ( <i>Picea mariana</i> )	Tamarack ( <i>Larix laricina</i> ); Black spruce ( <i>Picea mariana</i> )	N/A
WL66	2024-07-11	Shrub swamp	283.51	Full	Y	Slope	None observed	Histic epipedon (20cm)(A2)	Surface water; High water table; Saturation; Sparsely vegetated concave surfaces	Common woolly bulrush ( <i>Scirpus cyperinus</i> ); Creeping snowberry ( <i>Gaultheria hispida</i> ); Bunchberry ( <i>Cornus canadensis</i> ); Cinnamon fern ( <i>Osmundastrum cinnamomeum</i> ); Velvet-leaved blueberry ( <i>Vaccinium myrtilloides</i> )	Red maple ( <i>Acer rubrum</i> ); Northern wild raisin ( <i>Viburnum cassinoides</i> ); Grey birch ( <i>Betula populifolia</i> ); Red spruce ( <i>Picea rubens</i> )	---	N/A
WL67	2024-08-12	Treed swamp	207.42	Full	N	Flat	None observed	other	Surface water; High water table; Saturation	Partridgeberry ( <i>Mitchella repens</i> )	Balsam fir ( <i>Abies balsamea</i> )	Red maple ( <i>Acer rubrum</i> ); Balsam fir ( <i>Abies balsamea</i> )	N/A
WL68	2024-07-11	Bog	1,359.08	Partial	Y	Basin	None observed	Depleted Below Dark Surface (A1)	High water table; Surface water; Saturation	Common woolly bulrush ( <i>Scirpus cyperinus</i> ); Bog aster ( <i>Oclemea nemoralis</i> ); Rhodora ( <i>Rhododendron canadense</i> ); Fowl mana grass ( <i>Glyceria striata</i> ); Soft rush ( <i>Juncus effusus</i> )	Rhodora ( <i>Rhododendron canadense</i> ); Mountain holly ( <i>Ilex mucronata</i> ); Red maple ( <i>Acer rubrum</i> )	Black spruce ( <i>Picea mariana</i> ); Balsam fir ( <i>Abies balsamea</i> ); Red maple ( <i>Acer rubrum</i> )	N/A
WL69	2024-08-14	Treed swamp	2,066.82	Partial	N	Slope	None observed	Histic epipedon (20cm)(A2)	Surface water; High water table; Saturation	Tawny cottongrass ( <i>Eriophorum virginicum</i> ); Creeping snowberry ( <i>Gaultheria hispida</i> )	Mountain holly ( <i>Ilex mucronata</i> )	Balsam fir ( <i>Abies balsamea</i> ); Black spruce ( <i>Picea mariana</i> ); Red maple ( <i>Acer rubrum</i> ); Yellow birch ( <i>Betula alleghaniensis</i> )	N/A
WL70	2024-07-10	Treed swamp	9,401.43	Partial	Y	Basin	Throughflow	Histosol (40cm)(A1)	High water table; Saturation	New York fern ( <i>Thelypteris noveboracensis</i> ); Yellow bluebead lily ( <i>Clintonia borealis</i> ); Fowl mana grass ( <i>Glyceria striata</i> ); Northern starflower ( <i>Lysimachia borealis</i> ); Twinflower ( <i>Linnaea borealis</i> ); Cinnamon fern ( <i>Osmundastrum cinnamomeum</i> )	Balsam fir ( <i>Abies balsamea</i> ); Speckled alder ( <i>Alnus incana</i> ); Common winterberry ( <i>Ilex verticillata</i> )	Balsam fir ( <i>Abies balsamea</i> ); Black spruce ( <i>Picea mariana</i> ); Grey birch ( <i>Betula populifolia</i> ); Red maple ( <i>Acer rubrum</i> )	WC22A, WC22B
WL71	2024-08-15	Treed swamp	720.60	Full	Y	Basin	None observed	Histosol (40cm)(A1)	High water table; Saturation	Tawny cottongrass ( <i>Eriophorum virginicum</i> ); Two-seeded sedge ( <i>Carex disperma</i> ); Goldthread ( <i>Coptis trifolia</i> )	Balsam fir ( <i>Abies balsamea</i> )	Black spruce ( <i>Picea mariana</i> ); Balsam fir ( <i>Abies balsamea</i> ); Red maple ( <i>Acer rubrum</i> )	N/A
WL72	2024-08-15	Treed swamp	541.78	Full	Y	Basin	None observed	Histosol (40cm)(A1)	High water table; Saturation	Tawny cottongrass ( <i>Eriophorum virginicum</i> )	Sheep laurel ( <i>Kalmia angustifolia</i> )	Balsam fir ( <i>Abies balsamea</i> ); Black spruce ( <i>Picea mariana</i> ); Yellow birch ( <i>Betula alleghaniensis</i> ); Red maple ( <i>Acer rubrum</i> )	N/A
WL73	2024-07-09	Treed swamp; Bog	1,525.75	Partial	Y	Basin	Inflow	Histosol (40cm)(A1)	Surface water; Hydrogen sulfide odour; High water table; Saturation; Water stained leaves; Drainage patterns	Northern starflower ( <i>Lysimachia borealis</i> ); Balsam fir ( <i>Abies balsamea</i> )	Common winterberry ( <i>Ilex verticillata</i> )	Balsam fir ( <i>Abies balsamea</i> ); Yellow Birch ( <i>Betula alleghaniensis</i> )	WC23
WL74	2024-10-01	Shrub swamp	6,650.71	Partial	N	Basin	None observed	Histosol (40cm)(A1)	Water stained leaves; Sparsely vegetated concave surfaces; Surface soil cracks	Tawny cottongrass ( <i>Eriophorum virginicum</i> ); Three-seeded sedge ( <i>Carex trisperma</i> ); Creeping snowberry ( <i>Gaultheria hispida</i> ); Cinnamon fern ( <i>Osmundastrum cinnamomeum</i> )	Balsam fir ( <i>Abies balsamea</i> ); Black spruce ( <i>Picea mariana</i> ); Red maple ( <i>Acer rubrum</i> )	---	N/A
WL75	2024-10-03	Treed swamp	3,224.43	Full	Y	Basin	None observed	Histic epipedon (20cm)(A2)	Surface soil cracks; Drainage patterns; Sparsely vegetated concave surfaces; Water stained leaves	Bunchberry ( <i>Cornus canadensis</i> ); Creeping snowberry ( <i>Gaultheria hispida</i> ); Sheep laurel ( <i>Kalmia angustifolia</i> ); Goldthread ( <i>Coptis trifolia</i> )	Balsam fir ( <i>Abies balsamea</i> ); Red maple ( <i>Acer rubrum</i> ); Black spruce ( <i>Picea mariana</i> ); Yellow birch ( <i>Betula alleghaniensis</i> )	Balsam fir ( <i>Abies balsamea</i> )	N/A
WL76	2024-07-09	Treed swamp	824.71	Partial	Y	Slope	None observed	Histic epipedon (20cm)(A2)	Surface water; High water table; Saturation	Common wood sorrel ( <i>Oxalis montana</i> ); Northern starflower ( <i>Lysimachia borealis</i> ); Red maple ( <i>Acer rubrum</i> ); Twinflower ( <i>Linnaea borealis</i> ); Fowl mana grass ( <i>Glyceria striata</i> )	Common winterberry ( <i>Ilex verticillata</i> ); Speckled alder ( <i>Alnus incana</i> )	Balsam fir ( <i>Abies balsamea</i> ); Red maple ( <i>Acer rubrum</i> )	N/A
WL77	2023-06-21	Bog	1,034.45	Partial	Y	Basin	None observed	Sandy Gleyed Matrix (S4)	High water table; Saturation; Surface water; Sparsely vegetated concave surfaces	Red maple ( <i>Acer rubrum</i> ); Three-leaved false Solomon's seal ( <i>Maianthemum triflorum</i> ); Northern wild raisin ( <i>Viburnum cassinoides</i> ); Sheep laurel ( <i>Kalmia angustifolia</i> ); Cinnamon fern ( <i>Osmundastrum cinnamomeum</i> ); Goldthread ( <i>Coptis trifolia</i> ); Black spruce ( <i>Picea mariana</i> ); Eastern teaberry ( <i>Gaultheria procumbens</i> )	Red maple ( <i>Acer rubrum</i> ); Black spruce ( <i>Picea mariana</i> ); Balsam fir ( <i>Abies balsamea</i> )	---	N/A
WL78	2024-08-15	Fen; Shrub swamp	1,983.40	Partial	Y	Basin	Throughflow	Histic epipedon (20cm)(A2)	High water table; Surface water; Saturation	Sweet gale ( <i>Myrica gale</i> ); Tussock sedge ( <i>Carex stricta</i> )	Balsam fir ( <i>Abies balsamea</i> )	---	WC24
WL79	2024-08-13	Treed swamp	318.86	Full	N	Flat	None observed	Histic epipedon (20cm)(A2)	Saturation; Water stained leaves	Bog aster ( <i>Oclemea nemoralis</i> ); Cinnamon fern ( <i>Osmundastrum cinnamomeum</i> ); Dwarf red raspberry ( <i>Rubus pubescens</i> )	---	Yellow birch ( <i>Betula alleghaniensis</i> ); Red maple ( <i>Acer rubrum</i> )	N/A
WL80	2023-09-19	Treed swamp	285.47	Full	N	Slope	None observed	Loamy Gleyed Matrix (F2)	Surface water; High water table; Saturation; Water stained leaves; Drainage patterns	New York fern ( <i>Thelypteris noveboracensis</i> ); Cinnamon fern ( <i>Osmundastrum cinnamomeum</i> ); Tussock sedge ( <i>Carex stricta</i> )	Yellow birch ( <i>Betula alleghaniensis</i> ); Red maple ( <i>Acer rubrum</i> ); Balsam fir ( <i>Abies balsamea</i> )	Yellow birch ( <i>Betula alleghaniensis</i> ); Red maple ( <i>Acer rubrum</i> ); Balsam fir ( <i>Abies balsamea</i> )	N/A
WL81	2023-09-19	Treed swamp	263.34	Partial	N	Slope	None observed	Histic epipedon (20cm)(A2)	Surface water; High water table; Saturation; Water stained leaves; Drainage patterns	New York fern ( <i>Thelypteris noveboracensis</i> ); Cinnamon fern ( <i>Osmundastrum cinnamomeum</i> ); Black girdle bulrush ( <i>Scirpus cyperinus</i> ); Canada rush ( <i>Juncus canadensis</i> ); Whorled wood aster ( <i>Oclemea nemoralis</i> ); Bunchberry ( <i>Cornus canadensis</i> )	Red maple ( <i>Acer rubrum</i> ); Yellow birch ( <i>Betula alleghaniensis</i> )	Balsam fir ( <i>Abies balsamea</i> ); Red maple ( <i>Acer rubrum</i> ); Yellow birch ( <i>Betula alleghaniensis</i> )	N/A
WL82	2024-08-15	Bog; Treed swamp	6,920.79	Partial	Y	Basin	None observed	Histosol (40cm)(A1)	Surface water; High water table; Saturation	Tawny cottongrass ( <i>Eriophorum virginicum</i> ); Spoon-leaved sundew ( <i>Drosera intermedia</i> ); Round-leaved sundew ( <i>Drosera rotundifolia</i> ); Northern pitcher plant ( <i>Sarracenia purpurea</i> )	---	---	N/A
WL83	2024-08-15	Treed swamp; Bog	2,689.37	Partial	Y	Basin	Throughflow	Histosol (40cm)(A1)	High water table; Saturation	Tawny cottongrass ( <i>Eriophorum virginicum</i> ); Small cranberry ( <i>Vaccinium oxycoccos</i> ); Sheep laurel ( <i>Kalmia angustifolia</i> )	Mountain holly ( <i>Ilex mucronata</i> ); Black spruce ( <i>Picea mariana</i> ); Red maple ( <i>Acer rubrum</i> )	Black spruce ( <i>Picea mariana</i> ); Paper birch ( <i>Betula papyrifera</i> ); Balsam fir ( <i>Abies balsamea</i> ); Red maple ( <i>Acer rubrum</i> )	WC26
WL84	2023-09-14	Bog	2,975.71	Partial	N	Basin	None observed	Histosol (40cm)(A1)	High water table; Saturation; Water stained leaves	Cinnamon fern ( <i>Osmundastrum cinnamomeum</i> ); Tawny cottongrass ( <i>Eriophorum virginicum</i> ); Bunchberry ( <i>Cornus canadensis</i> ); Sheep laurel ( <i>Kalmia angustifolia</i> ); Three-seeded sedge ( <i>Carex trisperma</i> ); Creeping snowberry ( <i>Gaultheria hispida</i> ); Small cranberry ( <i>Vaccinium oxycoccos</i> ); Balsam fir ( <i>Abies balsamea</i> ); Red maple ( <i>Acer rubrum</i> )	Black spruce ( <i>Picea mariana</i> ); Red maple ( <i>Acer rubrum</i> ); Tamarack ( <i>Larix laricina</i> ); Balsam fir ( <i>Abies balsamea</i> )	Black spruce ( <i>Picea mariana</i> ); Balsam fir ( <i>Abies balsamea</i> )	N/A
WL85	2024-08-15	Treed swamp; Shrub swamp	1,723.36	Partial	Y	Basin	None observed	Sandy Gleyed Matrix (S4)	High water table; Saturation	Sheep laurel ( <i>Kalmia angustifolia</i> ); Cinnamon fern ( <i>Osmundastrum cinnamomeum</i> )	Mountain holly ( <i>Ilex mucronata</i> )	Black spruce ( <i>Picea mariana</i> )	N/A
WL86	2024-07-09	Shrub swamp	720.16	Partial	Y	Flat	Outflow	Histic epipedon (20cm)(A2)	High water table; Surface water; Saturation	Soft rush ( <i>Juncus effusus</i> ); Common woolly bulrush ( <i>Scirpus cyperinus</i> ); Bunchberry ( <i>Cornus canadensis</i> ); Wild strawberry ( <i>Fragaria virginiana</i> )	Red maple ( <i>Acer rubrum</i> ); American mountain ash ( <i>Sorbus americana</i> ); Speckled alder ( <i>Alnus incana</i> )	---	WC27

Wetland ID	Date	Wetland Type	Area (m <sup>2</sup> )	Delineation Type	Alterations Present? (Y/N)	Landform	Water Flow	Soil Type	Surface/ Hydrological Conditions	Dominant Vegetation			Associated Watercourse
										Herbaceous	Shrub	Trees	
WL87	2024-08-15	Bog; Marsh	550.59	Full	Y	Flat	None observed	Histosol (40cm)(A1)	Saturation; High water table	Tawny cottongrass ( <i>Eriophorum virginicum</i> ); Small cranberry ( <i>Vaccinium oxycoccos</i> ); Boreal bog sedge ( <i>Carex magellanica</i> )	---	---	N/A
WL88	2023-09-19	Bog	8,851.58	Partial	N	Basin	None observed	Histic epipedon (20cm)(A2)	Surface water; High water table; Saturation; Water stained leaves; Drainage patterns	Cinnamon fern ( <i>Osmundastrum cinnamomeum</i> ); Three-seeded sedge ( <i>Carex trisperma</i> ); Bunchberry ( <i>Cornus canadensis</i> ); Creeping snowberry ( <i>Gaultheria hispida</i> )	Balsam fir ( <i>Abies balsamea</i> ); Red maple ( <i>Acer rubrum</i> ); Black spruce ( <i>Picea mariana</i> )	Black spruce ( <i>Picea mariana</i> ); Red maple ( <i>Acer rubrum</i> )	N/A
WL89	2023-09-19	Treed swamp	3,698.79	Partial	N	Basin	None observed	Sandy Gleyed Matrix (S4)	Surface water; High water table; Saturation; Water stained leaves; Drainage patterns	Cinnamon fern ( <i>Osmundastrum cinnamomeum</i> ); Three-seeded sedge ( <i>Carex trisperma</i> ); Tawny cottongrass ( <i>Eriophorum virginicum</i> ); Bunchberry ( <i>Cornus canadensis</i> ); Creeping snowberry ( <i>Gaultheria hispida</i> ); Small cranberry ( <i>Vaccinium oxycoccos</i> ); Red maple ( <i>Acer rubrum</i> ); Balsam fir ( <i>Abies balsamea</i> )	Black spruce ( <i>Picea mariana</i> ); Red maple ( <i>Acer rubrum</i> ); Balsam fir ( <i>Abies balsamea</i> )	Black spruce ( <i>Picea mariana</i> ); Red maple ( <i>Acer rubrum</i> ); Balsam fir ( <i>Abies balsamea</i> )	N/A
WL90	2024-07-23	Treed swamp	1,192.05	Partial	N	Basin	None observed	Histic epipedon (20cm)(A2)	High water table; Saturation	Common Labrador tea ( <i>Rhododendron groenlandicum</i> ); Cinnamon fern ( <i>Osmundastrum cinnamomeum</i> ); Creeping snowberry ( <i>Gaultheria hispida</i> ); Bunchberry ( <i>Cornus canadensis</i> ); Black huckleberry ( <i>Gaylussacia baccata</i> )	Black huckleberry ( <i>Gaylussacia baccata</i> ); Black spruce ( <i>Picea mariana</i> ); Grey birch ( <i>Betula populifolia</i> ); Red maple ( <i>Acer rubrum</i> )	Black spruce ( <i>Picea mariana</i> ); Tamarack ( <i>Larix laricina</i> )	N/A
WL91	2024-07-23	Bog	1,862.67	Partial	N	Basin	None observed	Histic epipedon (20cm)(A2)	High water table; Saturation; Surface water	Tawny cottongrass ( <i>Eriophorum virginicum</i> ); Cinnamon fern ( <i>Osmundastrum cinnamomeum</i> ); Bunchberry ( <i>Cornus canadensis</i> ); Small cranberry ( <i>Vaccinium oxycoccos</i> ); Round-leaved sundew ( <i>Drosera rotundifolia</i> ); Sheep laurel ( <i>Kalmia angustifolia</i> ); Common Labrador tea ( <i>Rhododendron groenlandicum</i> ); Canada manna grass ( <i>Glyceria canadensis</i> ); Red raspberry ( <i>Rubus idaeus</i> ); Goldthread ( <i>Coptis trifolia</i> ); Three-seeded sedge ( <i>Carex trisperma</i> )	Sheep laurel ( <i>Kalmia angustifolia</i> ); Speckled alder ( <i>Alnus incana</i> ); Northern wild raisin ( <i>Viburnum cassinoides</i> ); Tamarack ( <i>Larix laricina</i> ); Black spruce ( <i>Picea mariana</i> ); Grey birch ( <i>Betula populifolia</i> ); Red maple ( <i>Acer rubrum</i> )	Tamarack ( <i>Larix laricina</i> ); Black spruce ( <i>Picea mariana</i> )	N/A
WL92	2024-07-08	Bog	1,990.20	Partial	N	Basin	None observed	Histosol (40cm)(A1)	High water table; Saturation	Cinnamon fern ( <i>Osmundastrum cinnamomeum</i> ); Wild lily-of-the-valley ( <i>Maianthemum canadense</i> ); Bunchberry ( <i>Cornus canadensis</i> ); Twinflower ( <i>Linnaea borealis</i> ); Sheep laurel ( <i>Kalmia angustifolia</i> ); Tamarack ( <i>Larix laricina</i> )	Tamarack ( <i>Larix laricina</i> ); Black spruce ( <i>Picea mariana</i> ); Common winterberry ( <i>Ilex verticillata</i> )	Tamarack ( <i>Larix laricina</i> ); Black spruce ( <i>Picea mariana</i> )	N/A
WL93	2024-07-23	Bog	1,581.90	Partial	N	Basin	None observed	Histic epipedon (20cm)(A2)	High water table; Saturation	Common Labrador tea ( <i>Rhododendron groenlandicum</i> ); Sheep laurel ( <i>Kalmia angustifolia</i> ); Three-seeded sedge ( <i>Carex trisperma</i> ); Canada manna grass ( <i>Glyceria canadensis</i> ); Cinnamon fern ( <i>Osmundastrum cinnamomeum</i> ); Bunchberry ( <i>Cornus canadensis</i> ); Small cranberry ( <i>Vaccinium oxycoccos</i> ); Round-leaved sundew ( <i>Drosera rotundifolia</i> ); Tawny cottongrass ( <i>Eriophorum virginicum</i> ); Creeping snowberry ( <i>Gaultheria hispida</i> )	Black huckleberry ( <i>Gaylussacia baccata</i> ); Black spruce ( <i>Picea mariana</i> ); Tamarack ( <i>Larix laricina</i> ); Red maple ( <i>Acer rubrum</i> ); Northern wild raisin ( <i>Viburnum cassinoides</i> )	Black spruce ( <i>Picea mariana</i> ); Tamarack ( <i>Larix laricina</i> )	N/A
WL94	2024-07-23	Treed swamp	715.76	Partial	N	Basin	None observed	Histic epipedon (20cm)(A2)	High water table; Saturation	Cinnamon fern ( <i>Osmundastrum cinnamomeum</i> ); Common Labrador tea ( <i>Rhododendron groenlandicum</i> ); Bunchberry ( <i>Cornus canadensis</i> ); Eastern teaberry ( <i>Gaultheria procumbens</i> ); Interrupted fern ( <i>Claytonomunda claytoniana</i> )	Red maple ( <i>Acer rubrum</i> ); Tamarack ( <i>Larix laricina</i> ); Northern wild raisin ( <i>Viburnum cassinoides</i> ); Black spruce ( <i>Picea mariana</i> )	Tamarack ( <i>Larix laricina</i> ); Black spruce ( <i>Picea mariana</i> )	N/A
WL95	2024-07-23	Bog	164.42	Partial	N	Basin	None observed	Histic epipedon (20cm)(A2)	High water table; Saturation; other	Northern starflower ( <i>Lysimachia borealis</i> ); Creeping snowberry ( <i>Gaultheria hispida</i> ); Red raspberry ( <i>Rubus idaeus</i> ); Three-seeded sedge ( <i>Carex trisperma</i> ); Canada manna grass ( <i>Glyceria canadensis</i> ); Tawny cottongrass ( <i>Eriophorum virginicum</i> ); Cinnamon fern ( <i>Osmundastrum cinnamomeum</i> ); Bunchberry ( <i>Cornus canadensis</i> ); Small cranberry ( <i>Vaccinium oxycoccos</i> )	Speckled alder ( <i>Alnus incana</i> ); Black spruce ( <i>Picea mariana</i> ); Red maple ( <i>Acer rubrum</i> ); Balsam fir ( <i>Abies balsamea</i> )	Red maple ( <i>Acer rubrum</i> ); Black spruce ( <i>Picea mariana</i> ); Balsam fir ( <i>Abies balsamea</i> )	N/A
WL96	2024-07-08	Treed swamp	3,859.17	Partial	N	Basin	None observed	Histic epipedon (20cm)(A2)	High water table; Saturation	Cinnamon fern ( <i>Osmundastrum cinnamomeum</i> ); Bunchberry ( <i>Cornus canadensis</i> )	Black spruce ( <i>Picea mariana</i> ); Common winterberry ( <i>Ilex verticillata</i> )	Black spruce ( <i>Picea mariana</i> ); Tamarack ( <i>Larix laricina</i> )	N/A
WL97	2024-07-22	Treed swamp	84.84	Partial	N	Slope	None observed	Histosol (40cm)(A1)	High water table; Saturation	Bunchberry ( <i>Cornus canadensis</i> ); Balsam fir ( <i>Abies balsamea</i> ); Red raspberry ( <i>Rubus idaeus</i> ); Creeping snowberry ( <i>Gaultheria hispida</i> ); Cinnamon fern ( <i>Osmundastrum cinnamomeum</i> ); Canada manna grass ( <i>Glyceria canadensis</i> ); Three-seeded sedge ( <i>Carex trisperma</i> )	Balsam fir ( <i>Abies balsamea</i> ); Black spruce ( <i>Picea mariana</i> ); Yellow birch ( <i>Betula alleghaniensis</i> ); Red maple ( <i>Acer rubrum</i> )	Black spruce ( <i>Picea mariana</i> ); Balsam fir ( <i>Abies balsamea</i> ); Yellow birch ( <i>Betula alleghaniensis</i> ); Red maple ( <i>Acer rubrum</i> ); Paper birch ( <i>Betula papyrifera</i> )	N/A
WL98	2024-07-16	Treed swamp; Shrub swamp	636.36	Full	N	Basin	None observed	Histic epipedon (20cm)(A2)	High water table; Saturation; Sparsely vegetated concave surfaces; Drainage patterns; Hydrogen sulfide odour	Soft rush ( <i>Juncus effusus</i> ); Small cranberry ( <i>Vaccinium oxycoccos</i> ); Sheep laurel ( <i>Kalmia angustifolia</i> )	Sheep laurel ( <i>Kalmia angustifolia</i> ); Black spruce ( <i>Picea mariana</i> ); Yellow birch ( <i>Betula alleghaniensis</i> )	Black spruce ( <i>Picea mariana</i> )	N/A
WL99	2023-06-28	Treed swamp	158.95	Partial	Y	Basin	None observed	Histosol (40cm)(A1)	Surface water; High water table; Saturation; Water stained leaves; Drainage patterns; Sparsely vegetated concave surfaces	Sheep laurel ( <i>Kalmia angustifolia</i> ); Bunchberry ( <i>Cornus canadensis</i> ); Three-leaved false Solomon's seal ( <i>Maianthemum trifolium</i> ); Yellow birch ( <i>Betula alleghaniensis</i> ); Cinnamon fern ( <i>Osmundastrum cinnamomeum</i> ); Creeping snowberry ( <i>Gaultheria hispida</i> ); Balsam fir ( <i>Abies balsamea</i> ); Paper birch ( <i>Betula papyrifera</i> )	Balsam fir ( <i>Abies balsamea</i> ); Red maple ( <i>Acer rubrum</i> ); Mountain holly ( <i>Ilex mucronata</i> )	Balsam fir ( <i>Abies balsamea</i> )	N/A
WL100	2023-09-20	Bog	5,478.42	Partial	N	Basin	None observed	Histosol (40cm)(A1)	Surface water; High water table; Saturation; Water stained leaves	Cinnamon fern ( <i>Osmundastrum cinnamomeum</i> ); Eastern marsh fern ( <i>Thelypteris palustris</i> ); Common Labrador tea ( <i>Rhododendron groenlandicum</i> ); Bunchberry ( <i>Cornus canadensis</i> ); Creeping snowberry ( <i>Gaultheria hispida</i> ); Tawny cottongrass ( <i>Eriophorum virginicum</i> ); Three-seeded sedge ( <i>Carex trisperma</i> ); Balsam fir ( <i>Abies balsamea</i> ); Red maple ( <i>Acer rubrum</i> )	Black spruce ( <i>Picea mariana</i> ); Balsam fir ( <i>Abies balsamea</i> ); Red maple ( <i>Acer rubrum</i> ); Mountain holly ( <i>Ilex mucronata</i> )	Black spruce ( <i>Picea mariana</i> ); Tamarack ( <i>Larix laricina</i> ); Balsam fir ( <i>Abies balsamea</i> )	N/A
WL101	2024-07-26	Bog	1,500.21	Partial	N	Flat	None observed	Histosol (40cm)(A1)	High water table; Saturation	Cinnamon fern ( <i>Osmundastrum cinnamomeum</i> ); Bunchberry ( <i>Cornus canadensis</i> ); Creeping snowberry ( <i>Gaultheria hispida</i> ); Three-seeded sedge ( <i>Carex trisperma</i> ); Sheep laurel ( <i>Kalmia angustifolia</i> ); Bracken fern ( <i>Pteridium aquilinum</i> )	Black spruce ( <i>Picea mariana</i> ); Tamarack ( <i>Larix laricina</i> ); Red maple ( <i>Acer rubrum</i> ); Balsam fir ( <i>Abies balsamea</i> ); Mountain holly ( <i>Ilex mucronata</i> ); Northern wild raisin ( <i>Viburnum cassinoides</i> ); American mountain ash ( <i>Sorbus americana</i> )	Black spruce ( <i>Picea mariana</i> )	N/A
WL102	2024-07-17	Bog	375.27	Full	N	Basin	None observed	Histic epipedon (20cm)(A2)	Surface water; High water table; Saturation; Drainage patterns; Sparsely vegetated concave surfaces; Hydrogen sulfide odour	Silvery sedge ( <i>Carex canescens</i> ); Broad-leaved cattail ( <i>Typha latifolia</i> ); Common woolly bulrush ( <i>Scirpus cyperinus</i> ); Small cranberry ( <i>Vaccinium angustifolium</i> )	Trembling aspen ( <i>Populus tremuloides</i> ); Black spruce ( <i>Picea mariana</i> )	---	N/A
WL103	2024-07-26	Bog	409.10	Partial	N	Basin	None observed	Histic epipedon (20cm)(A2)	High water table; Saturation	Cinnamon fern ( <i>Osmundastrum cinnamomeum</i> ); Bunchberry ( <i>Cornus canadensis</i> ); Velvet-leaved blueberry ( <i>Vaccinium myrtilloides</i> ); Creeping snowberry ( <i>Gaultheria hispida</i> ); Northern starflower ( <i>Lysimachia borealis</i> ); Balsam fir ( <i>Abies balsamea</i> ); Black spruce ( <i>Picea mariana</i> ); Sheep laurel ( <i>Kalmia angustifolia</i> ); Common Labrador tea ( <i>Rhododendron groenlandicum</i> ); Mountain cranberry ( <i>Vaccinium vitis-idaea</i> ); Three-seeded sedge ( <i>Carex trisperma</i> )	Mountain holly ( <i>Ilex mucronata</i> ); Balsam fir ( <i>Abies balsamea</i> ); Black spruce ( <i>Picea mariana</i> ); Northern wild raisin ( <i>Viburnum cassinoides</i> )	Tamarack ( <i>Larix laricina</i> ); Black spruce ( <i>Picea mariana</i> )	N/A
WL104	2024-07-17	Treed swamp	2,609.16	Partial	Y	Basin	None observed	Histosol (40cm)(A1)	Surface water; High water table; Saturation	Tawny cottongrass ( <i>Eriophorum virginicum</i> ); Soft rush ( <i>Juncus effusus</i> ); Twinflower ( <i>Linnaea borealis</i> ); Three-leaved false Solomon's seal ( <i>Maianthemum trifolium</i> )	Common winterberry ( <i>Ilex verticillata</i> ); Sheep laurel ( <i>Kalmia angustifolia</i> ); Black spruce ( <i>Picea mariana</i> ); Speckled alder ( <i>Alnus incana</i> )	Black spruce ( <i>Picea mariana</i> )	N/A
WL105	2023-09-20	Bog	760.05	Full	N	Basin	None observed	Histosol (40cm)(A1)	Surface water; High water table; Saturation; Water stained leaves	Cinnamon fern ( <i>Osmundastrum cinnamomeum</i> ); Tawny cottongrass ( <i>Eriophorum virginicum</i> ); Whorled wood aster ( <i>Oclemena acuminata</i> ); Bunchberry ( <i>Cornus canadensis</i> ); Wild lily-of-the-valley ( <i>Maianthemum canadense</i> ); Common Labrador tea ( <i>Rhododendron groenlandicum</i> ); Creeping snowberry ( <i>Gaultheria hispida</i> ); Small cranberry ( <i>Vaccinium oxycoccos</i> ); Black spruce ( <i>Picea mariana</i> )	Mountain holly ( <i>Ilex mucronata</i> ); Black spruce ( <i>Picea mariana</i> ); Balsam fir ( <i>Abies balsamea</i> ); Northern wild raisin ( <i>Viburnum cassinoides</i> ); Red maple ( <i>Acer rubrum</i> )	Black spruce ( <i>Picea mariana</i> ); Tamarack ( <i>Larix laricina</i> ); Balsam fir ( <i>Abies balsamea</i> )	N/A
WL106	2024-08-15	Shrub swamp; Treed swamp	440.60	Full	N	Floodplain	Throughflow	Histosol (40cm)(A1)	Surface water; Water marks; Saturation; High water table; Drainage patterns	New York fern ( <i>Thelypteris noveboracensis</i> ); Twinflower ( <i>Linnaea borealis</i> ); Bunchberry ( <i>Cornus canadensis</i> )	Mountain holly ( <i>Ilex mucronata</i> ); Black spruce ( <i>Picea mariana</i> ); Common winterberry ( <i>Ilex verticillata</i> ); Red maple ( <i>Acer rubrum</i> ); Sheep laurel ( <i>Kalmia angustifolia</i> )	Balsam fir ( <i>Abies balsamea</i> ); Black spruce ( <i>Picea mariana</i> )	WC30
WL107	2023-09-20	Bog	729.14	Full	N	Basin	None observed	Histosol (40cm)(A1)	Surface water; High water table; Saturation; Water stained leaves; Hydrogen sulfide odour	Cinnamon fern ( <i>Osmundastrum cinnamomeum</i> ); Three-seeded sedge ( <i>Carex trisperma</i> ); Common Labrador tea ( <i>Rhododendron groenlandicum</i> ); Bunchberry ( <i>Cornus canadensis</i> ); Small cranberry ( <i>Vaccinium oxycoccos</i> ); Creeping snowberry ( <i>Gaultheria hispida</i> ); Sheep laurel ( <i>Kalmia angustifolia</i> ); Black spruce ( <i>Picea mariana</i> ); Tawny cottongrass ( <i>Eriophorum virginicum</i> )	Black spruce ( <i>Picea mariana</i> ); Mountain holly ( <i>Ilex mucronata</i> ); Tamarack ( <i>Larix laricina</i> ); Northern wild raisin ( <i>Viburnum cassinoides</i> )	Tamarack ( <i>Larix laricina</i> ); Black spruce ( <i>Picea mariana</i> )	N/A
WL108	2024-07-17	Treed swamp; Shrub swamp	8,282.61	Partial	Y	Basin	None observed	Histic epipedon (20cm)(A2)	Surface water; High water table; Saturation; Sparsely vegetated concave surfaces; Drainage patterns; Hydrogen sulfide odour	Bunchberry ( <i>Cornus canadensis</i> ); Rhodora ( <i>Rhododendron canadense</i> ); Sheep laurel ( <i>Kalmia angustifolia</i> ); Tawny cottongrass ( <i>Eriophorum virginicum</i> )	Northern wild raisin ( <i>Viburnum cassinoides</i> ); Sheep laurel ( <i>Kalmia angustifolia</i> ); Tamarack ( <i>Larix laricina</i> ); Black spruce ( <i>Picea mariana</i> ); Mountain holly ( <i>Ilex mucronata</i> )	Tamarack ( <i>Larix laricina</i> ); Black spruce ( <i>Picea mariana</i> )	N/A

Wetland ID	Date	Wetland Type	Area (m <sup>2</sup> )	Delineation Type	Alterations Present? (Y/N)	Landform	Water Flow	Soil Type	Surface/ Hydrological Conditions	Dominant Vegetation			Associated Watercourse
										Herbaceous	Shrub	Trees	
WL109	2024-07-18	Bog; Treed swamp	1,022.84	Partial	Y	Basin	None observed	other	High water table; Saturation; Surface water	Small cranberry ( <i>Vaccinium oxycoccos</i> ); Tamarack ( <i>Larix laricina</i> ); Sheep laurel ( <i>Kalmia angustifolia</i> )	Tamarack ( <i>Larix laricina</i> ); Black spruce ( <i>Picea mariana</i> )	Black spruce ( <i>Picea mariana</i> )	N/A
WL110	2024-08-15	Treed swamp	4,000.85	Partial	N	Flat	Outflow	Histic epipedon (20cm)(A2)	High water table; Saturation	Bog aster ( <i>Oclemea nemoralis</i> ); Cinnamon fern ( <i>Osmundastrum cinnamomeum</i> ); Bluejoint reed grass ( <i>Calamagrostis canadensis</i> )	Speckled alder ( <i>Alnus incana</i> )	Red maple ( <i>Acer rubrum</i> ); Paper birch ( <i>Betula papyrifera</i> ); Balsam fir ( <i>Abies balsamea</i> ); Black spruce ( <i>Picea mariana</i> )	WC31
WL111	2024-07-17	Treed swamp	366.31	Partial	N	Basin	None observed	Histic epipedon (20cm)(A2)	Surface water; High water table; Saturation	Bunchberry ( <i>Cornus canadensis</i> ); Northern starflower ( <i>Lysimachia borealis</i> ); Common wood sorrel ( <i>Oxalis montana</i> ); Whorled wood aster ( <i>Oclemea acuminata</i> ); Three-seeded sedge ( <i>Carex trisperma</i> )	Balsam fir ( <i>Abies balsamea</i> ); Paper birch ( <i>Betula papyrifera</i> )	Paper birch ( <i>Betula papyrifera</i> ); Balsam fir ( <i>Abies balsamea</i> )	N/A
WL112	2023-09-21	Bog	219.28	Full	N	Slope	None observed	Histic epipedon (20cm)(A2)	High water table; Saturation; Water stained leaves; Surface water	Bunchberry ( <i>Cornus canadensis</i> ); Tawny cottongrass ( <i>Eriophorum virginicum</i> ); Small cranberry ( <i>Vaccinium oxycoccos</i> ); Canada rush ( <i>Juncus canadensis</i> ); Common woolly bulrush ( <i>Scirpus cyperinus</i> ); Common Labrador tea ( <i>Rhododendron groenlandicum</i> ); Late lowbush blueberry ( <i>Vaccinium angustifolium</i> ); Three-seeded sedge ( <i>Carex trisperma</i> )	Balsam fir ( <i>Abies balsamea</i> ); Red maple ( <i>Acer rubrum</i> ); Yellow birch ( <i>Betula alleghaniensis</i> ); Mountain holly ( <i>Ilex mucronata</i> ); Black spruce ( <i>Picea mariana</i> )	Balsam fir ( <i>Abies balsamea</i> )	N/A
WL113	2024-08-14	Shrub swamp	2,564.82	Partial	N	Basin	None observed	Histic epipedon (20cm)(A2)	Saturation	Common Labrador tea ( <i>Rhododendron groenlandicum</i> ); Cinnamon fern ( <i>Osmundastrum cinnamomeum</i> ); Bunchberry ( <i>Cornus canadensis</i> ); Small cranberry ( <i>Vaccinium oxycoccos</i> ); Yellow bluehead lily ( <i>Clintonia borealis</i> ); Tawny cottongrass ( <i>Eriophorum virginicum</i> ); Northern starflower ( <i>Lysimachia borealis</i> ); Creeping snowberry ( <i>Gaultheria hispida</i> )	Mountain holly ( <i>Ilex mucronata</i> ); Northern wild raisin ( <i>Viburnum cassinoides</i> ); Black spruce ( <i>Picea mariana</i> ); Red maple ( <i>Acer rubrum</i> )	---	N/A
WL114	2024-08-12	Fen	2,576.32	Partial	Y	Fringe	Throughflow	Histosol (40cm)(A1)	Surface water; High water table; Saturation; Hydrogen sulfide odour	Bluejoint reed grass ( <i>Calamagrostis canadensis</i> ); Three-seeded sedge ( <i>Carex trisperma</i> ); Fringed sedge ( <i>Carex crinita</i> )	Balsam fir ( <i>Abies balsamea</i> )	Balsam fir ( <i>Abies balsamea</i> )	PWC7
WL115	2024-08-16	Treed swamp; Shrub swamp	1,323.38	Partial	Y	Slope	Outflow	Histosol (40cm)(A1)	Surface water; High water table; Saturation	Fringed sedge ( <i>Carex crinita</i> ); Red raspberry ( <i>Rubus idaeus</i> )	Speckled alder ( <i>Alnus incana</i> ); Balsam fir ( <i>Abies balsamea</i> )	Black spruce ( <i>Picea mariana</i> ); Paper birch ( <i>Betula papyrifera</i> )	WC32
WL116	2024-07-22	Treed swamp; Bog	1,878.38	Partial	N	Basin	None observed	Histosol (40cm)(A1)	High water table; Saturation	Common Labrador tea ( <i>Rhododendron groenlandicum</i> ); Sheep laurel ( <i>Kalmia angustifolia</i> ); Late lowbush blueberry ( <i>Vaccinium angustifolium</i> ); Bunchberry ( <i>Cornus canadensis</i> ); Black spruce ( <i>Picea mariana</i> ); Creeping snowberry ( <i>Gaultheria hispida</i> ); Cinnamon fern ( <i>Osmundastrum cinnamomeum</i> ); Rhodora ( <i>Rhododendron canadense</i> )	Black spruce ( <i>Picea mariana</i> ); Tamarack ( <i>Larix laricina</i> )	Black spruce ( <i>Picea mariana</i> ); Tamarack ( <i>Larix laricina</i> )	N/A
WL117	2024-07-22	Treed swamp	1,487.19	Full	N	Basin	None observed	Histosol (40cm)(A1)	Surface water; High water table; Saturation	Bunchberry ( <i>Cornus canadensis</i> ); Creeping snowberry ( <i>Gaultheria hispida</i> ); Sheep laurel ( <i>Kalmia angustifolia</i> ); Three-seeded sedge ( <i>Carex trisperma</i> ); Balsam fir ( <i>Abies balsamea</i> ); Canada manna grass ( <i>Glyceria canadensis</i> ); Red maple ( <i>Acer rubrum</i> )	Balsam fir ( <i>Abies balsamea</i> ); Red maple ( <i>Acer rubrum</i> ); Mountain holly ( <i>Ilex mucronata</i> ); Yellow birch ( <i>Betula alleghaniensis</i> )	Balsam fir ( <i>Abies balsamea</i> )	N/A
WL118	2024-07-22	Marsh; Treed swamp	214.38	Full	Y	Basin	None observed	Histosol (40cm)(A1)	Surface water; High water table; Saturation	Canada manna grass ( <i>Glyceria canadensis</i> ); Sheep laurel ( <i>Kalmia angustifolia</i> ); Goldthread ( <i>Coptis trifolia</i> ); Late lowbush blueberry ( <i>Vaccinium angustifolium</i> ); Red raspberry ( <i>Rubus idaeus</i> ); Balsam fir ( <i>Abies balsamea</i> ); Small-fruited bulrush ( <i>Scirpus microcarpus</i> )	Balsam fir ( <i>Abies balsamea</i> ); Yellow birch ( <i>Betula alleghaniensis</i> ); Red maple ( <i>Acer rubrum</i> )	Red maple ( <i>Acer rubrum</i> ); Balsam fir ( <i>Abies balsamea</i> )	N/A
WL119	2024-07-22	Treed swamp	102.73	Partial	N	Basin	None observed	Histosol (40cm)(A1)	Surface water; Saturation; Water stained leaves	Two-seeded sedge ( <i>Carex disperma</i> ); Fowl manna grass ( <i>Glyceria striata</i> ); Bunchberry ( <i>Cornus canadensis</i> ); Cinnamon fern ( <i>Osmundastrum cinnamomeum</i> ); Creeping snowberry ( <i>Gaultheria hispida</i> ); Spinulose wood fern ( <i>Dryopteris carthusiana</i> ); Goldthread ( <i>Coptis trifolia</i> ); Partridgeberry ( <i>Mitchella repens</i> ); Bladder sedge ( <i>Carex intumescens</i> )	Betula alleghaniensis ( <i>Betula alleghaniensis</i> ); Acer rubrum ( <i>Acer rubrum</i> )	Yellow birch ( <i>Betula alleghaniensis</i> )	N/A
WL120	2024-10-02	Treed swamp; Shrub swamp	1,414.36	Partial	N	Slope	None observed	Histosol (40cm)(A1)	Saturation; Hydrogen sulfide odour	Cinnamon fern ( <i>Osmundastrum cinnamomeum</i> ); Bunchberry ( <i>Cornus canadensis</i> ); Creeping snowberry ( <i>Gaultheria hispida</i> ); Small cranberry ( <i>Vaccinium microcarpum</i> ); Sheep laurel ( <i>Kalmia angustifolia</i> ); Three-leaved false Solomon's seal ( <i>Maianthemum trifolium</i> )	Black spruce ( <i>Picea mariana</i> ); Common winterberry ( <i>Ilex verticillata</i> ); Balsam fir ( <i>Abies balsamea</i> )	Black spruce ( <i>Picea mariana</i> ); Balsam fir ( <i>Abies balsamea</i> )	N/A
WL121	2024-10-02	Bog	987.42	Full	N	Basin	None observed	Histosol (40cm)(A1)	High water table; Surface water; Saturation	Black huckleberry ( <i>Gaylussacia baccata</i> ); Three-leaved false Solomon's seal ( <i>Maianthemum trifolium</i> ); Bunchberry ( <i>Cornus canadensis</i> ); Small cranberry ( <i>Vaccinium oxycoccos</i> )	Black spruce ( <i>Picea mariana</i> )	Black spruce ( <i>Picea mariana</i> )	N/A
WL122	2024-07-24	Bog	989.26	Partial	N	Basin	None observed	Histosol (40cm)(A1)	Surface water; High water table; Saturation; Hydrogen sulfide odour	Leatherleaf ( <i>Chamaedaphne calyculata</i> ); Common Labrador tea ( <i>Rhododendron groenlandicum</i> ); Tawny cottongrass ( <i>Eriophorum virginicum</i> ); Sheep laurel ( <i>Kalmia angustifolia</i> ); Round-leaved sundew ( <i>Drosera rotundifolia</i> ); Three-seeded sedge ( <i>Carex trisperma</i> ); Cinnamon fern ( <i>Osmundastrum cinnamomeum</i> ); Black spruce ( <i>Picea mariana</i> ); Tamarack ( <i>Larix laricina</i> ); Red maple ( <i>Acer rubrum</i> ); Bunchberry ( <i>Cornus canadensis</i> ); Wild lily-of-the-valley ( <i>Maianthemum canadense</i> ); Small cranberry ( <i>Vaccinium oxycoccos</i> )	Tamarack ( <i>Larix laricina</i> ); Red maple ( <i>Acer rubrum</i> ); Black spruce ( <i>Picea mariana</i> ); Northern wild raisin ( <i>Viburnum cassinoides</i> )	Tamarack ( <i>Larix laricina</i> ); Black spruce ( <i>Picea mariana</i> )	N/A
WL123	2024-07-17	Treed swamp	7,134.52	Partial	N	Flat	None observed	Stratified Layers (A5)	Saturation	Late lowbush blueberry ( <i>Vaccinium angustifolium</i> ); Sheep laurel ( <i>Kalmia angustifolia</i> ); Bunchberry ( <i>Cornus canadensis</i> ); Bracken fern ( <i>Pteridium aquilinum</i> ); Northern bayberry ( <i>Myrica pensylvanica</i> )	Mountain holly ( <i>Ilex mucronata</i> ); Northern wild raisin ( <i>Viburnum cassinoides</i> )	Balsam fir ( <i>Abies balsamea</i> ); Tamarack ( <i>Larix laricina</i> ); Red spruce ( <i>Picea rubens</i> ); Black spruce ( <i>Picea mariana</i> )	N/A
WL124	2024-10-02	Bog; Shrub swamp	4,033.09	Partial	N	Basin	None observed	Histosol (40cm)(A1)	High water table; Saturation; Surface soil cracks	Common Labrador tea ( <i>Rhododendron groenlandicum</i> ); Sheep laurel ( <i>Kalmia angustifolia</i> ); Three-leaved false Solomon's seal ( <i>Maianthemum trifolium</i> ); Black crowberry ( <i>Empetrum nigrum</i> )	Black spruce ( <i>Picea mariana</i> )	Black spruce ( <i>Picea mariana</i> )	N/A
WL125	2024-07-17	Treed swamp	1,841.46	Full	N	Basin	None observed	Sandy Redox (S5)	Saturation	Bunchberry ( <i>Cornus canadensis</i> ); Sheep laurel ( <i>Kalmia angustifolia</i> ); Mountain holly ( <i>Ilex mucronata</i> ); Northern wild raisin ( <i>Viburnum cassinoides</i> )	Northern wild raisin ( <i>Viburnum cassinoides</i> ); Mountain holly ( <i>Ilex mucronata</i> )	Balsam fir ( <i>Abies balsamea</i> ); Black spruce ( <i>Picea mariana</i> )	N/A
WL126	2024-08-14	Treed swamp	3,727.46	Partial	N	Basin	None observed	Histosol (40cm)(A1)	High water table; Surface water; Saturation	Three-seeded sedge ( <i>Carex trisperma</i> )	---	Balsam fir ( <i>Abies balsamea</i> )	N/A
WL127	2024-10-02	Bog; Shrub swamp	1,029.47	Partial	N	Basin	None observed	Histosol (40cm)(A1)	High water table; Saturation; Hydrogen sulfide odour	Three-leaved false Solomon's seal ( <i>Maianthemum trifolium</i> ); Sheep laurel ( <i>Kalmia angustifolia</i> ); Common Labrador tea ( <i>Rhododendron groenlandicum</i> ); Pale bog laurel ( <i>Kalmia polifolia</i> ); Black huckleberry ( <i>Gaylussacia baccata</i> ); Common winterberry ( <i>Ilex verticillata</i> )	Tamarack ( <i>Larix laricina</i> )	---	N/A
WL128	2024-07-23	Treed swamp	207.87	Partial	N	Basin	None observed	Histic epipedon (20cm)(A2)	High water table; Saturation	Bunchberry ( <i>Cornus canadensis</i> ); Creeping snowberry ( <i>Gaultheria hispida</i> ); Cinnamon fern ( <i>Osmundastrum cinnamomeum</i> ); Three-seeded sedge ( <i>Carex trisperma</i> )	Mountain holly ( <i>Ilex mucronata</i> ); Balsam fir ( <i>Abies balsamea</i> ); Red maple ( <i>Acer rubrum</i> )	Balsam fir ( <i>Abies balsamea</i> ); Red maple ( <i>Acer rubrum</i> )	N/A
WL129	2024-07-24	Bog; Shrub swamp	3,115.30	Partial	Y	Flat	None observed	Histic epipedon (20cm)(A2)	Surface water; High water table; Saturation	Tawny cottongrass ( <i>Eriophorum virginicum</i> ); Small-fruited bulrush ( <i>Scirpus microcarpus</i> ); Canada rush ( <i>Juncus canadensis</i> ); Common Labrador tea ( <i>Rhododendron groenlandicum</i> ); Rhodora ( <i>Rhododendron canadense</i> ); Bunchberry ( <i>Cornus canadensis</i> ); Small cranberry ( <i>Vaccinium oxycoccos</i> ); Three-seeded sedge ( <i>Carex trisperma</i> ); Creeping snowberry ( <i>Gaultheria hispida</i> ); Tamarack ( <i>Larix laricina</i> ); Black spruce ( <i>Picea mariana</i> ); Cinnamon fern ( <i>Osmundastrum cinnamomeum</i> )	Red maple ( <i>Acer rubrum</i> ); Tamarack ( <i>Larix laricina</i> ); Black spruce ( <i>Picea mariana</i> ); Paper birch ( <i>Betula papyrifera</i> ); Balsam fir ( <i>Abies balsamea</i> ); Mountain holly ( <i>Ilex mucronata</i> )	Black spruce ( <i>Picea mariana</i> ); Balsam fir ( <i>Abies balsamea</i> ); Red maple ( <i>Acer rubrum</i> ); Tamarack ( <i>Larix laricina</i> )	N/A
WL130	2023-09-21	Bog	181.93	Full	N	Basin	None observed	Histic epipedon (20cm)(A2)	Surface water; High water table; Saturation; Water stained leaves; Drainage patterns	Black girdled bulrush ( <i>Scirpus cyperinus</i> ); Three-seeded sedge ( <i>Carex trisperma</i> ); Tawny cottongrass ( <i>Eriophorum virginicum</i> ); Bunchberry ( <i>Cornus canadensis</i> ); Bog goldenrod ( <i>Solidago uliginosa</i> ); Late lowbush blueberry ( <i>Vaccinium angustifolium</i> ); Cinnamon fern ( <i>Osmundastrum cinnamomeum</i> )	Balsam fir ( <i>Abies balsamea</i> ); Black spruce ( <i>Picea mariana</i> )	Balsam fir ( <i>Abies balsamea</i> ); Black spruce ( <i>Picea mariana</i> )	N/A

Wetland ID	Date	Wetland Type	Area (m <sup>2</sup> )	Delineation Type	Alterations Present? (Y/N)	Landform	Water Flow	Soil Type	Surface/ Hydrological Conditions	Dominant Vegetation			Associated Watercourse
										Herbaceous	Shrub	Trees	
WL131	2024-07-23	Shrub swamp	2,299.07	Partial	N	Basin	Throughflow	Histic epipedon (20cm)(A2)	High water table; Saturation	Tawny cottongrass ( <i>Eriophorum virginicum</i> ); Bunchberry ( <i>Cornus canadensis</i> ); Small-fruited bulrush ( <i>Schoenoplectus americanus</i> ); Three-seeded sedge ( <i>Carex trisperma</i> ); Velvet-leaved blueberry ( <i>Vaccinium myrtilloides</i> ); Small cranberry ( <i>Vaccinium oxycoccos</i> ); Sheep laurel ( <i>Kalmia angustifolia</i> ); Creeping snowberry ( <i>Gaultheria hispida</i> ); Cinnamon fern ( <i>Osmundastrum cinnamomeum</i> )	Black huckleberry ( <i>Gaylussacia baccata</i> ); Northern wild raisin ( <i>Viburnum cassinoides</i> ); Black spruce ( <i>Picea mariana</i> ); Red maple ( <i>Acer rubrum</i> ); Paper birch ( <i>Betula papyrifera</i> )	Black spruce ( <i>Picea mariana</i> )	WC35
WL132	2024-07-24	Treed swamp	361.27	Partial	N	Basin	None observed	Histic epipedon (20cm)(A2)	High water table; Saturation	Cinnamon fern ( <i>Osmundastrum cinnamomeum</i> ); Bunchberry ( <i>Cornus canadensis</i> ); Red maple ( <i>Acer rubrum</i> )	Mountain holly ( <i>Ilex mucronata</i> ); Red maple ( <i>Acer rubrum</i> ); Balsam fir ( <i>Abies balsamea</i> ); Black spruce ( <i>Picea mariana</i> )	Black spruce ( <i>Picea mariana</i> ); Balsam fir ( <i>Abies balsamea</i> ); Red maple ( <i>Acer rubrum</i> )	N/A
WL133	2024-07-23	Treed swamp	2,663.15	Partial	N	Flat	None observed	Histic epipedon (20cm)(A2)	High water table; Saturation; Surface water	Tawny cottongrass ( <i>Eriophorum virginicum</i> ); Bunchberry ( <i>Cornus canadensis</i> ); Three-seeded sedge ( <i>Carex trisperma</i> ); Small cranberry ( <i>Vaccinium oxycoccos</i> ); Creeping snowberry ( <i>Gaultheria hispida</i> ); Velvet-leaved blueberry ( <i>Vaccinium myrtilloides</i> ); Sheep laurel ( <i>Kalmia angustifolia</i> ); Fowl manna grass ( <i>Glyceria striata</i> )	Black huckleberry ( <i>Gaylussacia baccata</i> ); Red maple ( <i>Acer rubrum</i> ); Black spruce ( <i>Picea mariana</i> ); Balsam fir ( <i>Abies balsamea</i> )	Balsam fir ( <i>Abies balsamea</i> ); Black spruce ( <i>Picea mariana</i> ); Red maple ( <i>Acer rubrum</i> )	N/A
WL134	2024-07-23	Bog	586.36	Partial	N	Slope	None observed	Histic epipedon (20cm)(A2)	High water table; Saturation	Common Labrador tea ( <i>Rhododendron groenlandicum</i> ); Cinnamon fern ( <i>Osmundastrum cinnamomeum</i> ); Sheep laurel ( <i>Kalmia angustifolia</i> ); Bracken fern ( <i>Pteridium aquilinum</i> ); Tawny cottongrass ( <i>Eriophorum virginicum</i> )	Red maple ( <i>Acer rubrum</i> ); Mountain holly ( <i>Ilex mucronata</i> ); Black spruce ( <i>Picea mariana</i> ); Yellow birch ( <i>Betula alleghaniensis</i> )	Black spruce ( <i>Picea mariana</i> ); Red maple ( <i>Acer rubrum</i> )	N/A
WL135	2024-07-18	Marsh; Treed swamp	180.42	Partial	N	Slope	None observed	Histic epipedon (20cm)(A2)	Surface water; Saturation	Red maple ( <i>Acer rubrum</i> ); Eastern hay-scented fern ( <i>Denstaedia punctilobula</i> ); Bunchberry ( <i>Cornus canadensis</i> ); Carex disperma ( <i>Carex disperma</i> )	Balsam fir ( <i>Abies balsamea</i> )	Red maple ( <i>Acer rubrum</i> ); Red spruce ( <i>Picea rubens</i> ); Yellow birch ( <i>Betula alleghaniensis</i> )	N/A
WL136	2023-09-21	Bog	489.34	Full	N	Basin	None observed	Histic epipedon (20cm)(A2)	Surface water; High water table; Saturation; Water stained leaves	Cinnamon fern ( <i>Osmundastrum cinnamomeum</i> ); Tawny cottongrass ( <i>Eriophorum virginicum</i> ); Sheep laurel ( <i>Kalmia angustifolia</i> ); Common Labrador tea ( <i>Rhododendron groenlandicum</i> ); Canada rush ( <i>Juncus canadensis</i> ); Small cranberry ( <i>Vaccinium oxycoccos</i> ); Three-seeded sedge ( <i>Carex trisperma</i> ); Mountain holly ( <i>Ilex mucronata</i> ); Balsam fir ( <i>Abies balsamea</i> ); Creeping snowberry ( <i>Gaultheria hispida</i> )	Balsam fir ( <i>Abies balsamea</i> ); Black spruce ( <i>Picea mariana</i> ); Mountain holly ( <i>Ilex mucronata</i> ); Red maple ( <i>Acer rubrum</i> )	Black spruce ( <i>Picea mariana</i> )	N/A
WL137	2024-07-18	Treed swamp; Shrub swamp	162.13	Partial	N	Basin	None observed	Histosol (40cm)(A1)	High water table; Drainage patterns; Hydrogen sulfide odour; Saturation	Black spruce ( <i>Picea mariana</i> ); Three-leaved false Solomon's seal ( <i>Maianthemum trifolium</i> ); Twinflower ( <i>Linnaea borealis</i> ); Bunchberry ( <i>Cornus canadensis</i> ); Leatherleaf ( <i>Chamaedaphne calyculata</i> )	Mountain holly ( <i>Ilex mucronata</i> ); Black spruce ( <i>Picea mariana</i> )	Black spruce ( <i>Picea mariana</i> )	N/A
WL138	2024-07-24	Bog	2,765.76	Partial	N	Basin	None observed	Histic epipedon (20cm)(A2)	Surface water; High water table; Saturation; other	Small-fruited bulrush ( <i>Scirpus microcarpus</i> ); Tawny cottongrass ( <i>Eriophorum virginicum</i> ); Bunchberry ( <i>Cornus canadensis</i> ); Sheep laurel ( <i>Kalmia angustifolia</i> ); Tamarack ( <i>Larix laricina</i> ); Black spruce ( <i>Picea mariana</i> ); Red maple ( <i>Acer rubrum</i> )	Tamarack ( <i>Larix laricina</i> ); Black spruce ( <i>Picea mariana</i> ); Red maple ( <i>Acer rubrum</i> )	---	N/A
WL139	2024-10-29	Bog	28,486.56	Partial	N	Basin	None observed	Histosol (40cm)(A1)	Surface water; Saturation; High water table; Hydrogen sulfide odour	Common Labrador tea ( <i>Rhododendron groenlandicum</i> ); Leatherleaf ( <i>Chamaedaphne calyculata</i> )	Balsam fir ( <i>Abies balsamea</i> ); Jack pine ( <i>Pinus banksiana</i> )	Jack pine ( <i>Pinus banksiana</i> )	N/A
WL140	2024-07-24	Shrub swamp; Bog	1,371.14	Partial	N	Basin	None observed	Histic epipedon (20cm)(A2)	Surface water; High water table; Saturation	Leatherleaf ( <i>Chamaedaphne calyculata</i> ); Small-fruited bulrush ( <i>Scirpus microcarpus</i> ); Speckled alder ( <i>Alnus incana</i> ); Round-leaved sundew ( <i>Drosera rotundifolia</i> ); Cinnamon fern ( <i>Osmundastrum cinnamomeum</i> ); Tawny cottongrass ( <i>Eriophorum virginicum</i> )	Speckled alder ( <i>Alnus incana</i> ); Northern wild raisin ( <i>Viburnum cassinoides</i> ); Black spruce ( <i>Picea mariana</i> ); Tamarack ( <i>Larix laricina</i> )	Black spruce ( <i>Picea mariana</i> ); Tamarack ( <i>Larix laricina</i> )	N/A
WL141	2024-10-02	Shrub swamp; Treed swamp	1,954.37	Partial	N	Basin	None observed	Histosol (40cm)(A1)	High water table; Saturation; Hydrogen sulfide odour	Bunchberry ( <i>Cornus canadensis</i> ); Sheep laurel ( <i>Kalmia angustifolia</i> ); Black spruce ( <i>Picea mariana</i> ); Creeping snowberry ( <i>Gaultheria hispida</i> )	Tamarack ( <i>Larix laricina</i> ); Common winterberry ( <i>Ilex verticillata</i> ); Black spruce ( <i>Picea mariana</i> ); Balsam fir ( <i>Abies balsamea</i> )	Tamarack ( <i>Larix laricina</i> )	N/A
WL142	2024-07-15	Treed swamp	6,607.29	Partial	N	Basin	None observed	Histosol (40cm)(A1)	High water table; Saturation; Surface water	Mountain holly ( <i>Ilex mucronata</i> ); Bunchberry ( <i>Cornus canadensis</i> ); Sheep laurel ( <i>Kalmia angustifolia</i> ); Creeping snowberry ( <i>Gaultheria hispida</i> )	Mountain holly ( <i>Ilex mucronata</i> ); Northern wild raisin ( <i>Viburnum cassinoides</i> ); Balsam fir ( <i>Abies balsamea</i> )	Tamarack ( <i>Larix laricina</i> ); Black spruce ( <i>Picea mariana</i> )	N/A
WL143	2024-07-15	Fen	1,384.33	Partial	N	Basin	None observed	Loamy Gleyed Matrix (F2)	Surface water; High water table; Saturation	Sheep laurel ( <i>Kalmia angustifolia</i> ); Bristly dewberry ( <i>Rubus hispida</i> ); Tawny cottongrass ( <i>Eriophorum virginicum</i> ); Round-leaved sundew ( <i>Drosera rotundifolia</i> ); Cinnamon fern ( <i>Osmundastrum cinnamomeum</i> ); Carex spp. ( <i>Carex spp.</i> )	Tamarack ( <i>Larix laricina</i> ); Black spruce ( <i>Picea mariana</i> ); Northern wild raisin ( <i>Viburnum cassinoides</i> ); Red maple ( <i>Acer rubrum</i> )	Black spruce ( <i>Picea mariana</i> ); Balsam fir ( <i>Abies balsamea</i> ); Tamarack ( <i>Larix laricina</i> )	N/A
WL144	2024-07-15	Treed swamp	4,190.59	Partial	N	Floodplain	Outflow	Histic epipedon (20cm)(A2)	Surface water; High water table; Saturation	Bunchberry ( <i>Cornus canadensis</i> ); Twinflower ( <i>Linnaea borealis</i> ); Common wood sorrel ( <i>Oxalis montana</i> )	Yellow birch ( <i>Betula alleghaniensis</i> ); Balsam fir ( <i>Abies balsamea</i> )	Balsam fir ( <i>Abies balsamea</i> ); Yellow birch ( <i>Betula alleghaniensis</i> )	WC37
WL145	2024-10-28	Fen; Marsh	937.19	Partial	Y	Basin	None observed	Histosol (40cm)(A1)	Surface water; Water marks; High water table; Sediment deposits; Surface soil cracks	Tussock sedge ( <i>Carex stricta</i> ); Dwarf red raspberry ( <i>Rubus pubescens</i> ); Sheep laurel ( <i>Kalmia angustifolia</i> ); Leatherleaf ( <i>Chamaedaphne calyculata</i> )	Tamarack ( <i>Larix laricina</i> ); Balsam fir ( <i>Abies balsamea</i> ); Yellow birch ( <i>Betula alleghaniensis</i> ); Grey birch ( <i>Betula populifolia</i> )	Balsam fir ( <i>Abies balsamea</i> )	N/A
WL146	2024-10-29	Treed swamp	601.05	Full	N	Basin	None observed	Histosol (40cm)(A1)	Saturation; Drainage patterns	Bunchberry ( <i>Cornus canadensis</i> )	Tamarack ( <i>Larix laricina</i> ); Black huckleberry ( <i>Gaylussacia baccata</i> ); Common Labrador tea ( <i>Rhododendron groenlandicum</i> )	Tamarack ( <i>Larix laricina</i> ); Balsam fir ( <i>Abies balsamea</i> ); Black spruce ( <i>Picea mariana</i> )	N/A
WL147	2024-10-29	Bog	8,880.19	Partial	N	Basin	None observed	Other	Surface water; Water marks	Three-seeded sedge ( <i>Carex trisperma</i> ); Common Labrador tea ( <i>Rhododendron groenlandicum</i> ); Northern pitcher plant ( <i>Sarracenia purpurea</i> ); Tawny cottongrass ( <i>Eriophorum virginicum</i> )	Common Labrador tea ( <i>Rhododendron groenlandicum</i> )	Tamarack ( <i>Larix laricina</i> ); Black spruce ( <i>Picea mariana</i> ); Northern wild raisin ( <i>Viburnum cassinoides</i> )	N/A
WL148	2024-10-08	Bog; Treed swamp	6,764.79	Partial	N	Basin	Throughflow	Histosol (40cm)(A1)	Saturation; High water table; Surface water	Common Labrador tea ( <i>Rhododendron groenlandicum</i> ); Sheep laurel ( <i>Kalmia angustifolia</i> ); Black crowberry ( <i>Empetrum nigrum</i> ); Pale bog laurel ( <i>Kalmia polifolia</i> ); Small cranberry ( <i>Vaccinium oxycoccos</i> ); Tawny cottongrass ( <i>Eriophorum virginicum</i> ); Bunchberry ( <i>Cornus canadensis</i> ); Goldthread ( <i>Coptis trifolia</i> ); Black spruce ( <i>Picea mariana</i> )	Black spruce ( <i>Picea mariana</i> ); Northern wild raisin ( <i>Viburnum cassinoides</i> )	Tamarack ( <i>Larix laricina</i> ); Black spruce ( <i>Picea mariana</i> )	WC40
WL149	2024-10-09	Bog; Treed swamp	8,221.88	Partial	Y	Basin	None observed	Histosol (40cm)(A1)	Surface water; Saturation; High water table	Bristly dewberry ( <i>Rubus hispida</i> ); Bunchberry ( <i>Cornus canadensis</i> ); Common Labrador tea ( <i>Rhododendron groenlandicum</i> )	Common Labrador tea ( <i>Rhododendron groenlandicum</i> ); Mountain holly ( <i>Ilex mucronata</i> ); Northern wild raisin ( <i>Viburnum cassinoides</i> ); Red spruce ( <i>Picea rubens</i> )	Red spruce ( <i>Picea rubens</i> ); Tamarack ( <i>Larix laricina</i> ); Paper birch ( <i>Betula papyrifera</i> )	N/A
WL150	2024-07-31	Treed swamp; Shrub swamp	94,908.81	Partial	N	Basin	Outflow	Histic epipedon (20cm)(A2)	High water table; Saturation; Sparsely vegetated concave surfaces; Drainage patterns; Hydrogen sulfide odour	Tawny cottongrass ( <i>Eriophorum virginicum</i> ); Common Labrador tea ( <i>Rhododendron groenlandicum</i> ); Northern long sedge ( <i>Carex folliculata</i> ); Rhodora ( <i>Rhododendron canadense</i> )	Rhodora ( <i>Rhododendron canadense</i> ); Tamarack ( <i>Larix laricina</i> ); Black spruce ( <i>Picea mariana</i> )	Tamarack ( <i>Larix laricina</i> ); Black spruce ( <i>Picea mariana</i> )	WC43A, WC43B
WL151	2024-10-08	Treed swamp; Bog	12,317.22	Partial	N	Slope	Throughflow	Histosol (40cm)(A1)	High water table; Saturation; Surface water; Drainage patterns	Common Labrador tea ( <i>Rhododendron groenlandicum</i> ); Sheep laurel ( <i>Kalmia angustifolia</i> ); Tamarack ( <i>Larix laricina</i> ); Small cranberry ( <i>Vaccinium oxycoccos</i> ); Pale bog laurel ( <i>Kalmia polifolia</i> ); Northern wild raisin ( <i>Viburnum cassinoides</i> ); Bunchberry ( <i>Cornus canadensis</i> )	Tamarack ( <i>Larix laricina</i> ); Red spruce ( <i>Picea rubens</i> ); Northern wild raisin ( <i>Viburnum cassinoides</i> ); Speckled alder ( <i>Alnus incana</i> ); Mountain holly ( <i>Ilex mucronata</i> )	Tamarack ( <i>Larix laricina</i> ); Red spruce ( <i>Picea rubens</i> )	WC42
WL152	2024-10-29	Treed swamp	16,030.77	Partial	N	Basin	None observed	Histosol (40cm)(A1)	Surface water; Saturation; Sediment deposits	Common Labrador tea ( <i>Rhododendron groenlandicum</i> ); Bog rosemary ( <i>Andromeda polifolia</i> ); Tawny cottongrass ( <i>Eriophorum virginicum</i> )	Balsam fir ( <i>Abies balsamea</i> ); Tamarack ( <i>Larix laricina</i> )	Balsam fir ( <i>Abies balsamea</i> ); Tamarack ( <i>Larix laricina</i> ); Black spruce ( <i>Picea mariana</i> )	N/A
WL153	2024-10-28	Shrub swamp	1,676.85	Partial	Y	Basin	None observed	Depleted Below Dark Surface (A11)	Water stained leaves; Water marks	Sheep laurel ( <i>Kalmia angustifolia</i> ); Dwarf red raspberry ( <i>Rubus pubescens</i> ); Creeping snowberry ( <i>Gaultheria hispida</i> ); Bunchberry ( <i>Cornus canadensis</i> ); Common woolly bulrush ( <i>Scirpus cyperinus</i> )	Yellow birch ( <i>Betula alleghaniensis</i> ); Balsam fir ( <i>Abies balsamea</i> ); Northern wild raisin ( <i>Viburnum cassinoides</i> ); Tamarack ( <i>Larix laricina</i> )	---	N/A
WL154	2024-10-10	Treed swamp; Bog	1,299.72	Partial	Y	Basin	None observed	Histic epipedon (20cm)(A2)	Surface water; High water table; Saturation; Water stained leaves; Water marks	Common Labrador tea ( <i>Rhododendron groenlandicum</i> ); Bunchberry ( <i>Cornus canadensis</i> ); Goldthread ( <i>Coptis trifolia</i> )	Black spruce ( <i>Picea mariana</i> ); Tamarack ( <i>Larix laricina</i> ); Sheep laurel ( <i>Kalmia angustifolia</i> ); Speckled alder ( <i>Alnus incana</i> ); Northern wild raisin ( <i>Viburnum cassinoides</i> )	Black spruce ( <i>Picea mariana</i> ); Tamarack ( <i>Larix laricina</i> )	N/A
WL155	2024-10-28	Treed swamp; Shrub swamp	1,893.22	Partial	Y	Basin	None observed	Histosol (40cm)(A1)	Surface water; High water table; Saturation; Hydrogen sulfide odour; Surface soil cracks; Water stained leaves	Soft rush ( <i>Juncus effusus</i> ); Three-seeded sedge ( <i>Carex trisperma</i> ); Common Labrador tea ( <i>Rhododendron groenlandicum</i> )	Speckled alder ( <i>Alnus rugosa</i> ); Mountain holly ( <i>Ilex mucronata</i> ); Balsam fir ( <i>Abies balsamea</i> ); Tamarack ( <i>Larix laricina</i> )	Balsam fir ( <i>Abies balsamea</i> ); Tamarack ( <i>Larix laricina</i> )	N/A
WL156	2024-07-19	Treed swamp	1,295.29	Full	N	Basin	None observed	Histic epipedon (20cm)(A2)	Saturation	Canada manna grass ( <i>Glyceria canadensis</i> )	Balsam fir ( <i>Abies balsamea</i> )	Yellow birch ( <i>Betula alleghaniensis</i> ); Balsam fir ( <i>Abies balsamea</i> )	N/A
WL157	2024-07-31	Shrub swamp	3,106.64	Partial	Y	Basin	None observed	Histic epipedon (20cm)(A2)	High water table; Saturation; Hydrogen sulfide odour; Drainage patterns; Sparsely vegetated concave surfaces	Leatherleaf ( <i>Chamaedaphne calyculata</i> ); Rhodora ( <i>Rhododendron canadense</i> )	Tamarack ( <i>Larix laricina</i> ); Leatherleaf ( <i>Chamaedaphne calyculata</i> ); Northern wild raisin ( <i>Viburnum cassinoides</i> ); Mountain holly ( <i>Ilex mucronata</i> )	Tamarack ( <i>Larix laricina</i> )	N/A
WL158	2024-07-24	Bog	1,815.01	Partial	N	Basin	None observed	Histosol (40cm)(A1)	Surface water; High water table; Saturation	Three-seeded sedge ( <i>Carex trisperma</i> ); Wild lily-of-the-valley ( <i>Maianthemum canadense</i> ); Common Labrador tea ( <i>Rhododendron groenlandicum</i> ); Sheep laurel ( <i>Kalmia angustifolia</i> ); Tamarack ( <i>Larix laricina</i> ); Cinnamon fern ( <i>Osmundastrum cinnamomeum</i> ); Small cranberry ( <i>Vaccinium oxycoccos</i> ); Round-leaved sundew ( <i>Drosera rotundifolia</i> ); Tawny cottongrass ( <i>Eriophorum virginicum</i> ); Red maple ( <i>Acer rubrum</i> ); Black spruce ( <i>Picea mariana</i> )	Red maple ( <i>Acer rubrum</i> ); Black spruce ( <i>Picea mariana</i> ); Tamarack ( <i>Larix laricina</i> )	Black spruce ( <i>Picea mariana</i> ); Tamarack ( <i>Larix laricina</i> )	N/A

Wetland ID	Date	Wetland Type	Area (m <sup>2</sup> )	Delineation Type	Alterations Present? (Y/N)	Landform	Water Flow	Soil Type	Surface/ Hydrological Conditions	Dominant Vegetation			Associated Watercourse
										Herbaceous	Shrub	Trees	
WL159	2024-07-24	Treed swamp	2,392.16	Full	N	Flat	None observed	Histic epipedon (20cm)(A2)	High water table; Saturation	Bunchberry ( <i>Cornus canadensis</i> ); Common Labrador tea ( <i>Rhododendron groenlandicum</i> ); Creeping snowberry ( <i>Gaultheria hispida</i> ); Sheep laurel ( <i>Kalmia angustifolia</i> ); Cinnamon fern ( <i>Osmundastrum cinnamomeum</i> ); Red maple ( <i>Acer rubrum</i> ); Fowl manna grass ( <i>Glyceria striata</i> ); Tawny cottongrass ( <i>Eriophorum virginicum</i> )	Red maple ( <i>Acer rubrum</i> ); Black spruce ( <i>Picea mariana</i> ); Yellow birch ( <i>Betula alleghaniensis</i> ); Northern wild raisin ( <i>Viburnum cassinoides</i> ); Balsam fir ( <i>Abies balsamea</i> )	Balsam fir ( <i>Abies balsamea</i> ); Red maple ( <i>Acer rubrum</i> ); Black spruce ( <i>Picea mariana</i> )	N/A
WL160	2024-10-10	Treed swamp	3,418.60	Partial	Y	Basin	None observed	Histosol (40cm)(A1)	High water table; Saturation	Bunchberry ( <i>Cornus canadensis</i> ); Creeping snowberry ( <i>Gaultheria hispida</i> ); Tamarack ( <i>Larix laricina</i> ); Red spruce ( <i>Picea rubens</i> )	Red spruce ( <i>Picea rubens</i> ); Mountain holly ( <i>Ilex mucronata</i> ); Northern wild raisin ( <i>Viburnum cassinoides</i> )	Balsam fir ( <i>Abies balsamea</i> ); Red maple ( <i>Acer rubrum</i> ); Red spruce ( <i>Picea rubens</i> ); Paper birch ( <i>Betula papyrifera</i> )	N/A
WL161	2024-07-25	Treed swamp	364.59	Partial	N	Basin	None observed	Histic epipedon (20cm)(A2)	High water table; Surface water; Saturation	Fringed sedge ( <i>Carex crinita</i> ); Canada rush ( <i>Juncus canadensis</i> ); Bunchberry ( <i>Cornus canadensis</i> ); Cinnamon fern ( <i>Osmundastrum cinnamomeum</i> )	Speckled alder ( <i>Alnus incana</i> ); Mountain holly ( <i>Ilex mucronata</i> ); Balsam fir ( <i>Abies balsamea</i> ); Black spruce ( <i>Picea mariana</i> )	Black spruce ( <i>Picea mariana</i> ); Balsam fir ( <i>Abies balsamea</i> ); Red maple ( <i>Acer rubrum</i> )	N/A
WL162	2024-10-30	Fen	2,543.88	Partial	N	Basin	Throughflow	Histic epipedon (20cm)(A2)	Surface water; High water table; Saturation; Hydrogen sulfide odour; Drainage patterns	Black huckleberry ( <i>Gaylussacia baccata</i> ); Bunchberry ( <i>Cornus canadensis</i> )	Mountain holly ( <i>Ilex mucronata</i> ); Black spruce ( <i>Picea mariana</i> )	Black spruce ( <i>Picea mariana</i> ); Balsam fir ( <i>Abies balsamea</i> )	WC44
WL163	2024-10-28	Treed swamp; Shrub swamp	2,594.65	Partial	N	Basin	None observed	Histosol (40cm)(A1)	Surface water; High water table; Saturation; Sediment deposits; Sparsely vegetated concave surfaces	Three-seeded sedge ( <i>Carex trisperma</i> ); Black spruce ( <i>Picea mariana</i> ); Sheep laurel ( <i>Kalmia angustifolia</i> ); Bunchberry ( <i>Cornus canadensis</i> )	Mountain holly ( <i>Ilex mucronata</i> ); Balsam fir ( <i>Abies balsamea</i> ); Black spruce ( <i>Picea mariana</i> ); Sorbus americana ( <i>Sorbus americana</i> ); Sheep laurel ( <i>Kalmia angustifolia</i> )	Black spruce ( <i>Picea mariana</i> ); Tamarack ( <i>Larix laricina</i> ); Balsam fir ( <i>Abies balsamea</i> )	N/A
WL164	2024-07-25	Bog	798.60	Partial	N	Basin	None observed	Histosol (40cm)(A1)	Surface water; Saturation	Common Labrador tea ( <i>Rhododendron groenlandicum</i> ); Tawny cottongrass ( <i>Eriophorum virginicum</i> ); Cinnamon fern ( <i>Osmundastrum cinnamomeum</i> ); Black spruce ( <i>Picea mariana</i> )	Black spruce ( <i>Picea mariana</i> ); Mountain holly ( <i>Ilex mucronata</i> ); Tamarack ( <i>Larix laricina</i> ); Red maple ( <i>Acer rubrum</i> )	Black spruce ( <i>Picea mariana</i> ); Red maple ( <i>Acer rubrum</i> )	N/A
WL165	2024-07-19; 2024-10-22	Treed swamp; Shrub swamp; Bog	39,995.14	Partial	Y	Basin	Throughflow	Histosol (40cm)(A1)	High water table; Saturation; Surface water	Tawny cottongrass ( <i>Eriophorum virginicum</i> ); Sheep laurel ( <i>Kalmia angustifolia</i> ); Northern wild raisin ( <i>Viburnum cassinoides</i> ); Common Labrador tea ( <i>Rhododendron groenlandicum</i> ); Bunchberry ( <i>Cornus canadensis</i> ); Cinnamon fern ( <i>Osmundastrum cinnamomeum</i> ); Small cranberry ( <i>Vaccinium oxycoccos</i> ); Black spruce ( <i>Picea mariana</i> ); Three-seeded sedge ( <i>Carex trisperma</i> )	Common winterberry ( <i>Ilex verticillata</i> ); Northern wild raisin ( <i>Viburnum cassinoides</i> ); Black spruce ( <i>Picea mariana</i> ); Red maple ( <i>Acer rubrum</i> ); Tamarack ( <i>Larix laricina</i> )	Tamarack ( <i>Larix laricina</i> ); Balsam fir ( <i>Abies balsamea</i> ); Black spruce ( <i>Picea mariana</i> )	WC45
WL166	2024-10-23	Shrub swamp	439.98	Partial	Y	Basin	None observed	Histic epipedon (20cm)(A2)	High water table; Saturation; Hydrogen sulfide odour; Sparsely vegetated concave surfaces	Northern wild raisin ( <i>Viburnum cassinoides</i> ); Sheep laurel ( <i>Kalmia angustifolia</i> ); Common Labrador tea ( <i>Rhododendron groenlandicum</i> ); Tamarack ( <i>Larix laricina</i> ); Black spruce ( <i>Picea mariana</i> )	Black spruce ( <i>Picea mariana</i> )	---	N/A
WL167	2024-10-28	Shrub swamp	1,750.82	Partial	Y	Basin	Inflow	Histosol (40cm)(A1)	Surface water; High water table; Drainage patterns; Saturation; Hydrogen sulfide odour	Rhodora ( <i>Rhododendron canadense</i> ); Three-seeded sedge ( <i>Carex trisperma</i> ); Cinnamon fern ( <i>Osmundastrum cinnamomeum</i> ); Twinflower ( <i>Linnaea borealis</i> ); Bunchberry ( <i>Cornus canadensis</i> )	Balsam fir ( <i>Abies balsamea</i> ); Sheep laurel ( <i>Kalmia angustifolia</i> ); Speckled alder ( <i>Alnus incana</i> ); Black spruce ( <i>Picea mariana</i> )	Balsam fir ( <i>Abies balsamea</i> )	WC49
WL168	2024-07-30	Shrub swamp	362.12	Partial	Y	Flat	None observed	Histosol (40cm)(A1)	Surface water; High water table; Saturation; Sparsely vegetated concave surfaces; Hydrogen sulfide odour	Three-seeded sedge ( <i>Carex trisperma</i> ); Tawny cottongrass ( <i>Eriophorum virginicum</i> ); Cinnamon fern ( <i>Osmundastrum cinnamomeum</i> ); Red maple ( <i>Acer rubrum</i> ); Sheep laurel ( <i>Kalmia angustifolia</i> )	Tamarack ( <i>Larix laricina</i> ); Yellow birch ( <i>Betula alleghaniensis</i> ); Black spruce ( <i>Picea mariana</i> )	---	N/A
WL169	2024-07-25	Treed swamp	179.50	Full	N	Flat	None observed	Histosol (40cm)(A1)	High water table; Saturation	Cinnamon fern ( <i>Osmundastrum cinnamomeum</i> ); Bunchberry ( <i>Cornus canadensis</i> ); Three-seeded sedge ( <i>Carex trisperma</i> ); Balsam fir ( <i>Abies balsamea</i> ); Sheep laurel ( <i>Kalmia angustifolia</i> )	Mountain holly ( <i>Ilex mucronata</i> ); Black spruce ( <i>Picea mariana</i> ); Tamarack ( <i>Larix laricina</i> ); Red maple ( <i>Acer rubrum</i> )	Tamarack ( <i>Larix laricina</i> ); Black spruce ( <i>Picea mariana</i> ); Red maple ( <i>Acer rubrum</i> )	N/A
WL170	2024-10-30	Treed swamp; Shrub swamp	10,717.46	Partial	Y	Basin	None observed	Histosol (40cm)(A1)	Surface water; High water table; Saturation; Water marks; Sparsely vegetated concave surfaces	Cinnamon fern ( <i>Osmundastrum cinnamomeum</i> ); Twinflower ( <i>Linnaea borealis</i> ); Bunchberry ( <i>Cornus canadensis</i> ); Sheep laurel ( <i>Kalmia angustifolia</i> ); Three-seeded sedge ( <i>Carex trisperma</i> )	Balsam fir ( <i>Abies balsamea</i> ); Mountain holly ( <i>Ilex mucronata</i> ); Black spruce ( <i>Picea mariana</i> )	Balsam fir ( <i>Abies balsamea</i> ); Black spruce ( <i>Picea mariana</i> )	N/A
WL171	2024-10-29	Treed swamp	9,150.55	Partial	N	Basin	None observed	Histic epipedon (20cm)(A2)	Surface water; High water table; Saturation; Sparsely vegetated concave surfaces; Hydrogen sulfide odour; Drainage patterns	Bunchberry ( <i>Cornus canadensis</i> ); Sheep laurel ( <i>Kalmia angustifolia</i> ); Northern bayberry ( <i>Morella pensylvanica</i> ); Three-seeded sedge ( <i>Carex trisperma</i> )	Black spruce ( <i>Picea mariana</i> ); Balsam fir ( <i>Abies balsamea</i> )	Balsam fir ( <i>Abies balsamea</i> ); Black spruce ( <i>Picea mariana</i> )	N/A
WL172	2024-07-25	Treed swamp	642.99	Partial	N	Slope	Throughflow	Histic epipedon (20cm)(A2)	Surface water; Saturation; High water table	Bunchberry ( <i>Cornus canadensis</i> ); Creeping snowberry ( <i>Gaultheria hispida</i> ); Cinnamon fern ( <i>Osmundastrum cinnamomeum</i> ); Three-seeded sedge ( <i>Carex trisperma</i> ); Sheep laurel ( <i>Kalmia angustifolia</i> ); Fringed sedge ( <i>Carex crinita</i> ); Black spruce ( <i>Picea mariana</i> ); Balsam fir ( <i>Abies balsamea</i> )	Black spruce ( <i>Picea mariana</i> ); Mountain holly ( <i>Ilex mucronata</i> ); Balsam fir ( <i>Abies balsamea</i> ); Red maple ( <i>Acer rubrum</i> )	Balsam fir ( <i>Abies balsamea</i> ); Black spruce ( <i>Picea mariana</i> ); Red maple ( <i>Acer rubrum</i> )	WC50
WL173	2023-10-31	Fen	6,369.52	Partial	N	Flat	Throughflow	Histosol (40cm)(A1)	Surface water; High water table; Saturation	Spike rush ( <i>Eleocharis</i> spp.); Northern pitcher plant ( <i>Sarracenia purpurea</i> ); Black crowberry ( <i>Empetrum nigrum</i> ); Sheep laurel ( <i>Kalmia angustifolia</i> ); Leatherleaf ( <i>Chamaedaphne calyculata</i> ); Black spruce ( <i>Picea mariana</i> ); Small cranberry ( <i>Vaccinium oxycoccos</i> )	Black spruce ( <i>Picea mariana</i> ); Tamarack ( <i>Larix laricina</i> )	Tamarack ( <i>Larix laricina</i> ); Black spruce ( <i>Picea mariana</i> )	N/A
WL174	2024-07-30	Shrub swamp; Treed swamp	1,017.21	Full	Y	Basin	None observed	Histic epipedon (20cm)(A2)	Surface water; High water table; Saturation; Drainage patterns; Hydrogen sulfide odour; Sparsely vegetated concave surfaces	Common woolly bulrush ( <i>Scirpus cyperinus</i> ); Bunchberry ( <i>Cornus canadensis</i> ); Tawny cottongrass ( <i>Eriophorum virginicum</i> ); Cinnamon fern ( <i>Osmundastrum cinnamomeum</i> ); Red maple ( <i>Acer rubrum</i> ); Balsam fir ( <i>Abies balsamea</i> )	Mountain holly ( <i>Ilex mucronata</i> ); Black spruce ( <i>Picea mariana</i> ); Tamarack ( <i>Larix laricina</i> )	Tamarack ( <i>Larix laricina</i> ); Red maple ( <i>Acer rubrum</i> ); Black spruce ( <i>Picea mariana</i> )	N/A
WL175	2024-07-30	Shrub swamp	618.92	Full	Y	Basin	None observed	Histic epipedon (20cm)(A2)	High water table; Saturation	Common woolly bulrush ( <i>Scirpus cyperinus</i> ); Twinflower ( <i>Linnaea borealis</i> )	Yellow birch ( <i>Betula alleghaniensis</i> ); Tamarack ( <i>Larix laricina</i> ); Red maple ( <i>Acer rubrum</i> ); Red spruce ( <i>Picea rubens</i> )	---	N/A
WL176	2024-10-18	Treed swamp; Shrub swamp	1,077.93	Partial	N	Flat	None observed	Histosol (40cm)(A1)	Surface water; High water table; Water marks; Saturation; Water stained leaves; Sparsely vegetated concave surfaces; Surface soil cracks; Hydrogen sulfide odour	Cinnamon fern ( <i>Osmundastrum cinnamomeum</i> ); Bunchberry ( <i>Cornus canadensis</i> ); Three-seeded sedge ( <i>Carex trisperma</i> ); Creeping snowberry ( <i>Gaultheria procumbens</i> ); Sheep laurel ( <i>Kalmia angustifolia</i> )	Balsam fir ( <i>Abies balsamea</i> ); Mountain holly ( <i>Ilex mucronata</i> ); Black spruce ( <i>Picea mariana</i> ); Red maple ( <i>Acer rubrum</i> )	Balsam fir ( <i>Abies balsamea</i> ); Black spruce ( <i>Picea mariana</i> )	N/A
WL177	2024-10-04	Shrub swamp	3,938.17	Partial	Y	Basin	None observed	Histosol (40cm)(A1)	Surface water; Drainage patterns; Sparsely vegetated concave surfaces; High water table	Dwarf red raspberry ( <i>Rubus pubescens</i> ); Common Labrador tea ( <i>Rhododendron groenlandicum</i> )	Speckled alder ( <i>Alnus incana</i> ); Northern wild raisin ( <i>Viburnum cassinoides</i> ); Mountain holly ( <i>Ilex mucronata</i> ); American mountain ash ( <i>Sorbus americana</i> )	Tamarack ( <i>Larix laricina</i> ); Black spruce ( <i>Picea mariana</i> )	N/A
WL178	2024-07-30	Shrub swamp	2,459.00	Partial	Y	Basin	None observed	Histosol (40cm)(A1)	Surface water; High water table; Saturation; Drainage patterns; Hydrogen sulfide odour; Sparsely vegetated concave surfaces	Sheep laurel ( <i>Kalmia angustifolia</i> ); Common woolly bulrush ( <i>Scirpus cyperinus</i> )	Black spruce ( <i>Picea mariana</i> ); Yellow birch ( <i>Betula alleghaniensis</i> ); Tamarack ( <i>Larix laricina</i> )	---	N/A
WL179	2024-10-29	Shrub swamp	1,459.15	Partial	N	Basin	None observed	Histosol (40cm)(A1)	High water table; Saturation; Hydrogen sulfide odour; Drainage patterns; Sparsely vegetated concave surfaces	Black spruce ( <i>Picea mariana</i> ); Sheep laurel ( <i>Kalmia angustifolia</i> ); Bunchberry ( <i>Cornus canadensis</i> ); Cinnamon fern ( <i>Osmundastrum cinnamomeum</i> )	Mountain holly ( <i>Ilex mucronata</i> ); Black spruce ( <i>Picea mariana</i> )	Tamarack ( <i>Larix laricina</i> ); Black spruce ( <i>Picea mariana</i> )	N/A
WL180	2024-07-25	Bog	593.97	Partial	N	Basin	None observed	Histosol (40cm)(A1)	High water table; Saturation	Fowl manna grass ( <i>Glyceria striata</i> ); Northern beaked sedge ( <i>Carex utriculata</i> ); Mountain holly ( <i>Ilex mucronata</i> ); Three-seeded sedge ( <i>Carex trisperma</i> ); Bog goldenrod ( <i>Solidago uliginosa</i> ); Rhodora ( <i>Rhododendron canadense</i> ); Small cranberry ( <i>Vaccinium oxycoccos</i> ); Common Labrador tea ( <i>Rhododendron groenlandicum</i> ); Tawny cottongrass ( <i>Eriophorum virginicum</i> ); Cinnamon fern ( <i>Osmundastrum cinnamomeum</i> ); Bunchberry ( <i>Cornus canadensis</i> ); Round-leaved sundew ( <i>Drosera rotundifolia</i> )	Red maple ( <i>Acer rubrum</i> ); Black spruce ( <i>Picea mariana</i> ); Tamarack ( <i>Larix laricina</i> ); Mountain holly ( <i>Ilex mucronata</i> )	Tamarack ( <i>Larix laricina</i> ); Black spruce ( <i>Picea mariana</i> ); Red maple ( <i>Acer rubrum</i> )	WC52
WL181	2024-10-30	Bog; Treed swamp	966.20	Full	Y	Basin	None observed	Histosol (40cm)(A1)	Saturation; High water table; Sediment deposits; Water stained leaves; Sparsely vegetated concave surfaces; Drainage patterns	Tawny cottongrass ( <i>Eriophorum virginicum</i> ); Common woolly bulrush ( <i>Scirpus cyperinus</i> ); Fowl manna grass ( <i>Glyceria striata</i> ); Three-seeded sedge ( <i>Carex trisperma</i> )	Balsam fir ( <i>Abies balsamea</i> ); Tamarack ( <i>Larix laricina</i> ); Mountain holly ( <i>Ilex mucronata</i> ); American mountain ash ( <i>Sorbus americana</i> )	Balsam fir ( <i>Abies balsamea</i> ); Tamarack ( <i>Larix laricina</i> )	N/A
WL182	2024-10-18	Shrub swamp; Treed swamp	1,473.03	Partial	Y	Basin	None observed	Histosol (40cm)(A1)	Surface water; High water table; Saturation; Water marks; Water stained leaves; Drainage patterns; Sparsely vegetated concave surfaces; Hydrogen sulfide odour	Cinnamon fern ( <i>Osmundastrum cinnamomeum</i> ); Three-seeded sedge ( <i>Carex trisperma</i> ); Sheep laurel ( <i>Kalmia angustifolia</i> ); Tawny cottongrass ( <i>Eriophorum virginicum</i> ); Bunchberry ( <i>Cornus canadensis</i> )	Black spruce ( <i>Picea mariana</i> ); Balsam fir ( <i>Abies balsamea</i> ); Mountain holly ( <i>Ilex mucronata</i> )	Black spruce ( <i>Picea mariana</i> ); Balsam fir ( <i>Abies balsamea</i> )	N/A
WL183	2024-10-29	Treed swamp	1,033.57	Full	N	Basin	None observed	Histosol (40cm)(A1)	High water table; Saturation; Sparsely vegetated concave surfaces; Hydrogen sulfide odour; Drainage patterns	Sheep laurel ( <i>Kalmia angustifolia</i> ); Creeping snowberry ( <i>Gaultheria hispida</i> ); Cinnamon fern ( <i>Osmundastrum cinnamomeum</i> ); Three-seeded sedge ( <i>Carex trisperma</i> ); Common Labrador tea ( <i>Rhododendron groenlandicum</i> )	Black spruce ( <i>Picea mariana</i> )	Black spruce ( <i>Picea mariana</i> ); Balsam fir ( <i>Abies balsamea</i> )	N/A
WL184	2024-08-02	Shrub swamp	2,025.82	Partial	Y	Basin	None observed	Histic epipedon (20cm)(A2)	Surface water; High water table; Saturation; Sparsely vegetated concave surfaces; Drainage patterns; Hydrogen sulfide odour	Common woolly bulrush ( <i>Scirpus cyperinus</i> )	Tamarack ( <i>Larix laricina</i> ); Red spruce ( <i>Picea rubens</i> ); Yellow birch ( <i>Betula alleghaniensis</i> )	Red spruce ( <i>Picea rubens</i> )	N/A
WL185	2024-10-15	Shrub swamp	379.83	Partial	Y	Basin	None observed	Histic epipedon (20cm)(A2)	Surface water; Saturation	Tawny cottongrass ( <i>Eriophorum virginicum</i> ); Common woolly bulrush ( <i>Scirpus cyperinus</i> ); Bunchberry ( <i>Cornus canadensis</i> ); Sheep laurel ( <i>Kalmia angustifolia</i> ); Smooth blackberry ( <i>Rubus canadensis</i> )	Tamarack ( <i>Larix laricina</i> ); Red spruce ( <i>Picea rubens</i> ); Northern wild raisin ( <i>Viburnum cassinoides</i> ); Red maple ( <i>Acer rubrum</i> )	---	N/A

Wetland ID	Date	Wetland Type	Area (m <sup>2</sup> )	Delineation Type	Alterations Present? (Y/N)	Landform	Water Flow	Soil Type	Surface/ Hydrological Conditions	Dominant Vegetation			Associated Watercourse
										Herbaceous	Shrub	Trees	
WL186	2024-10-15	Treed swamp	1,314.18	Partial	Y	Basin	None observed	Histosol (40cm)(A1)	High water table; Saturation	Creeping snowberry ( <i>Gaultheria hispida</i> ); Common Labrador tea ( <i>Rhododendron groenlandicum</i> ); Sheep laurel ( <i>Kalmia angustifolia</i> ); Bunchberry ( <i>Cornus canadensis</i> ); Tawny cottongrass ( <i>Eriophorum virginicum</i> ); Partridgeberry ( <i>Mitchella repens</i> )	Mountain holly ( <i>Ilex mucronata</i> ); Black spruce ( <i>Picea mariana</i> )	Black spruce ( <i>Picea mariana</i> )	N/A
WL187	2024-10-04	Shrub swamp	11,786.97	Partial	Y	Basin	Throughflow	Depleted Below Dark Surface (A11)	Surface water; High water table; Sparsely vegetated concave surfaces; Water stained leaves	Bluejoint reed grass ( <i>Calamagrostis canadensis</i> ); Goldenrod ( <i>Solidago</i> sp.); Dwarf red raspberry ( <i>Rubus pubescens</i> )	Speckled alder ( <i>Alnus incana</i> ); American mountain ash ( <i>Sorbus americana</i> ); Northern wild raisin ( <i>Viburnum cassinoides</i> )	Tamarack ( <i>Larix laricina</i> )	WC54
WL188	2024-10-24	Treed swamp	4,269.57	Partial	N	Basin	None observed	Histosol (40cm)(A1)	Hydrogen sulfide odour; Saturation	Sheep laurel ( <i>Kalmia angustifolia</i> ); Twinflower ( <i>Linnaea borealis</i> )	Mountain holly ( <i>Ilex mucronata</i> ); American mountain ash ( <i>Sorbus americana</i> ); Black spruce ( <i>Picea mariana</i> ); Balsam fir ( <i>Abies balsamea</i> )	Black spruce ( <i>Picea mariana</i> ); Balsam fir ( <i>Abies balsamea</i> )	N/A
WL189	2024-10-15	Shrub swamp	366.75	Partial	Y	Basin	None observed	Histosol (40cm)(A1)	Saturation	Cinnamon fern ( <i>Osmundastrum cinnamomeum</i> ); Common woolly bulrush ( <i>Scirpus cyperinus</i> ); Canada manna grass ( <i>Glyceria canadensis</i> ); Bunchberry ( <i>Cornus canadensis</i> ); Creeping snowberry ( <i>Gaultheria hispida</i> ); Red raspberry ( <i>Rubus idaeus</i> ); Sheep laurel ( <i>Kalmia angustifolia</i> )	Paper birch ( <i>Betula papyrifera</i> ); Northern wild raisin ( <i>Viburnum cassinoides</i> ); Red spruce ( <i>Picea rubens</i> ); Red maple ( <i>Acer rubrum</i> )	---	N/A
WL190	2024-10-16	Shrub swamp	949.89	Partial	N	Slope	Inflow	Histosol (40cm)(A1)	Surface water; Saturation	Canada manna grass ( <i>Glyceria canadensis</i> ); Common woolly bulrush ( <i>Scirpus cyperinus</i> ); Bunchberry ( <i>Cornus canadensis</i> ); Cinnamon fern ( <i>Osmundastrum cinnamomeum</i> ); Crested wood fern ( <i>Dryopteris cristata</i> ); Red raspberry ( <i>Rubus idaeus</i> ); Twinflower ( <i>Linnaea borealis</i> ); Creeping snowberry ( <i>Gaultheria hispida</i> )	Balsam fir ( <i>Abies balsamea</i> ); Northern wild raisin ( <i>Viburnum cassinoides</i> ); Red maple ( <i>Acer rubrum</i> ); Yellow birch ( <i>Betula alleghaniensis</i> )	Red maple ( <i>Acer rubrum</i> )	WC56
WL191	2024-10-17	Bog	1,578.42	Partial	N	Basin	None observed	Histosol (40cm)(A1)	Surface water; High water table; Saturation; Hydrogen sulfide odour	Northern bayberry ( <i>Morella pensylvanica</i> ); Tawny cottongrass ( <i>Eriophorum virginicum</i> ); Common Labrador tea ( <i>Rhododendron groenlandicum</i> ); Late lowbush blueberry ( <i>Vaccinium angustifolium</i> ); Cinnamon fern ( <i>Osmundastrum cinnamomeum</i> ); Sheep laurel ( <i>Kalmia angustifolia</i> ); Bunchberry ( <i>Cornus canadensis</i> ); Eastern teaberry ( <i>Gaultheria procumbens</i> ); Small cranberry ( <i>Vaccinium oxycoccos</i> )	Black spruce ( <i>Picea mariana</i> ); Red pine ( <i>Pinus resinosa</i> ); Balsam fir ( <i>Abies balsamea</i> )	Black spruce ( <i>Picea mariana</i> )	N/A
WL192	2024-10-15	Bog	3,008.66	Partial	N	Basin	None observed	Histosol (40cm)(A1)	Saturation	Sheep laurel ( <i>Kalmia angustifolia</i> ); Common Labrador tea ( <i>Rhododendron groenlandicum</i> ); Black crowberry ( <i>Empetrum nigrum</i> ); Purple pitcher plant ( <i>Sarracenia purpurea</i> ); Bunchberry ( <i>Cornus canadensis</i> )	Black spruce ( <i>Picea mariana</i> ); Northern wild raisin ( <i>Viburnum cassinoides</i> )	Black spruce ( <i>Picea mariana</i> )	N/A
WL193	2024-10-16	Bog	3,013.14	Partial	N	Basin	None observed	Histosol (40cm)(A1)	Surface water; High water table; Saturation	Tawny cottongrass ( <i>Eriophorum virginicum</i> ); Common Labrador tea ( <i>Rhododendron groenlandicum</i> ); Bunchberry ( <i>Cornus canadensis</i> ); Goldthread ( <i>Coptis trifolia</i> ); Sheep laurel ( <i>Kalmia angustifolia</i> )	Mountain holly ( <i>Ilex mucronata</i> ); Northern wild raisin ( <i>Viburnum cassinoides</i> ); Black spruce ( <i>Picea mariana</i> )	Black spruce ( <i>Picea mariana</i> )	N/A
WL194	2023-10-31	Treed swamp	13,883.91	Partial	Y	Basin	Throughflow	Histic epipedon (20cm)(A2)	High water table; Surface water; Saturation	Fowl manna grass ( <i>Glyceria striata</i> ); Whorled wood aster ( <i>Oclemea acuminata</i> ); Cinnamon fern ( <i>Osmundastrum cinnamomeum</i> ); Sheep laurel ( <i>Kalmia angustifolia</i> )	Balsam fir ( <i>Abies balsamea</i> ); Northern wild raisin ( <i>Viburnum cassinoides</i> ); Speckled alder ( <i>Alnus incana</i> )	Balsam fir ( <i>Abies balsamea</i> ); Black spruce ( <i>Picea mariana</i> ); Tamarack ( <i>Larix laricina</i> )	WC53
WL195	2024-07-31	Treed swamp	8,826.10	Partial	N	Basin	None observed	Histic epipedon (20cm)(A2)	High water table; Saturation; Sparsely vegetated concave surfaces; Drainage patterns; Hydrogen sulfide odour	Three-seeded sedge ( <i>Carex trisperma</i> ); Cinnamon fern ( <i>Osmundastrum cinnamomeum</i> ); Bunchberry ( <i>Cornus canadensis</i> ); Red maple ( <i>Acer rubrum</i> )	Speckled alder ( <i>Alnus incana</i> ); Red maple ( <i>Acer rubrum</i> ); Black spruce ( <i>Picea mariana</i> )	Red maple ( <i>Acer rubrum</i> ); Black spruce ( <i>Picea mariana</i> ); Tamarack ( <i>Larix laricina</i> )	N/A
WL196	2024-08-02	Shrub swamp; Treed swamp	3,898.71	Partial	Y	Basin	None observed	Histosol (40cm)(A1)	Surface water; High water table; Saturation; Sparsely vegetated concave surfaces; Drainage patterns; Hydrogen sulfide odour	Canada manna grass ( <i>Glyceria striata</i> ); Large ranberry ( <i>Vaccinium macrocarpon</i> ); Bristly dewberry ( <i>Rubus hispida</i> )	Northern wild raisin ( <i>Viburnum cassinoides</i> ); Speckled alder ( <i>Alnus incana</i> ); Yellow birch ( <i>Betula alleghaniensis</i> ); Red maple ( <i>Acer rubrum</i> )	Yellow birch ( <i>Betula alleghaniensis</i> ); Tamarack ( <i>Larix laricina</i> ); Red maple ( <i>Acer rubrum</i> ); Red spruce ( <i>Picea rubens</i> )	N/A
WL197	2023-10-31	Treed swamp	3,011.41	Partial	N	Fringe	Throughflow	Histic epipedon (20cm)(A2)	High water table; Saturation; Drainage patterns	Cinnamon fern ( <i>Osmundastrum cinnamomeum</i> ); Three-seeded sedge ( <i>Carex trisperma</i> ); Sheep laurel ( <i>Kalmia angustifolia</i> ); Creeping snowberry ( <i>Gaultheria hispida</i> ); Bunchberry ( <i>Cornus canadensis</i> )	Northern wild raisin ( <i>Viburnum cassinoides</i> ); Black spruce ( <i>Picea mariana</i> ); Mountain holly ( <i>Ilex mucronata</i> )	Black spruce ( <i>Picea mariana</i> ); Red maple ( <i>Acer rubrum</i> ); Balsam fir ( <i>Abies balsamea</i> )	WC58
WL198	2024-10-17	Shrub swamp	3,194.45	Full	Y	Basin	None observed	Histosol (40cm)(A1)	Surface water; High water table; Saturation	Bunchberry ( <i>Cornus canadensis</i> ); Goldthread ( <i>Coptis trifolia</i> ); Sheep laurel ( <i>Kalmia angustifolia</i> ); Cinnamon fern ( <i>Osmundastrum cinnamomeum</i> ); Creeping snowberry ( <i>Gaultheria procumbens</i> ); Northern wild raisin ( <i>Viburnum cassinoides</i> )	Mountain holly ( <i>Ilex mucronata</i> ); Black spruce ( <i>Picea mariana</i> )	Black spruce ( <i>Picea mariana</i> )	N/A
WL199	2024-07-25	Treed swamp	308.14	Partial	N	Slope	None observed	Histosol (40cm)(A1)	High water table; Surface water; Saturation	Cinnamon fern ( <i>Osmundastrum cinnamomeum</i> ); Goldthread ( <i>Coptis trifolia</i> ); Creeping snowberry ( <i>Gaultheria hispida</i> ); Bunchberry ( <i>Cornus canadensis</i> ); Northern starflower ( <i>Lysimachia borealis</i> ); Late lowbush blueberry ( <i>Vaccinium angustifolium</i> )	Mountain holly ( <i>Ilex mucronata</i> ); Red maple ( <i>Acer rubrum</i> )	Balsam fir ( <i>Abies balsamea</i> ); Black spruce ( <i>Picea mariana</i> ); Red maple ( <i>Acer rubrum</i> )	N/A
WL200	2023-10-31	Treed swamp; Bog	36,482.23	Partial	Y	Basin	None observed	Histic epipedon (20cm)(A2)	Surface water; High water table; Saturation; Hydrogen sulfide odour; Drainage patterns	Cinnamon fern ( <i>Osmundastrum cinnamomeum</i> ); Three-seeded sedge ( <i>Carex trisperma</i> ); Bunchberry ( <i>Cornus canadensis</i> ); Common Labrador tea ( <i>Rhododendron groenlandicum</i> ); Sheep laurel ( <i>Kalmia angustifolia</i> )	Balsam fir ( <i>Abies balsamea</i> ); Black spruce ( <i>Picea mariana</i> ); Northern wild raisin ( <i>Viburnum cassinoides</i> )	Tamarack ( <i>Larix laricina</i> ); Black spruce ( <i>Picea mariana</i> )	N/A
WL201	2024-11-18	Bog	726.63	Full	N	Basin	None observed	Histic epipedon (20cm)(A2)	Surface water; High water table; Saturation; Hydrogen sulfide odour	Common Labrador tea ( <i>Rhododendron groenlandicum</i> ); Black spruce ( <i>Picea mariana</i> ); Sedge ( <i>Carex</i> sp.)	Black spruce ( <i>Picea mariana</i> )	---	N/A
WL202	2024-10-21	Shrub swamp	12,777.30	Partial	N	Basin	Inflow	Histosol (40cm)(A1)	Surface water; Saturation; Hydrogen sulfide odour	Bunchberry ( <i>Cornus canadensis</i> ); Sheep laurel ( <i>Kalmia angustifolia</i> ); Cinnamon fern ( <i>Osmundastrum cinnamomeum</i> ); Northern wild raisin ( <i>Viburnum cassinoides</i> ); Red spruce ( <i>Picea rubens</i> )	Red spruce ( <i>Picea rubens</i> ); Red maple ( <i>Acer rubrum</i> ); Yellow birch ( <i>Betula alleghaniensis</i> )	---	WC59
WL203	2024-10-22	Treed swamp; Bog	2,206.01	Partial	Y	Basin	None observed	Histic epipedon (20cm)(A2)	High water table; Saturation; Drainage patterns; Sparsely vegetated concave surfaces; Hydrogen sulfide odour	Black spruce ( <i>Picea mariana</i> ); Two-seeded sedge ( <i>Carex disperma</i> ); Tawny cottongrass ( <i>Eriophorum virginicum</i> ); Tamarack ( <i>Larix laricina</i> ); Northern wild raisin ( <i>Viburnum cassinoides</i> ); Sheep laurel ( <i>Kalmia angustifolia</i> )	Black spruce ( <i>Picea mariana</i> )	Black spruce ( <i>Picea mariana</i> )	N/A
WL204	2024-07-25	Bog	1,173.20	Partial	Y	Basin	None observed	Histic epipedon (20cm)(A2)	Surface water; High water table; Saturation; Hydrogen sulfide odour	Small-fruited bulrush ( <i>Scirpus microcarpus</i> ); Common Labrador tea ( <i>Rhododendron groenlandicum</i> ); Cinnamon fern ( <i>Osmundastrum cinnamomeum</i> ); Sheep laurel ( <i>Kalmia angustifolia</i> ); Black spruce ( <i>Picea mariana</i> )	Black spruce ( <i>Picea mariana</i> ); Red maple ( <i>Acer rubrum</i> )	Black spruce ( <i>Picea mariana</i> )	N/A
WL205	2023-10-30	Treed swamp; Shrub swamp	12,465.23	Partial	Y	Flat	None observed	Histic epipedon (20cm)(A2)	Surface water; High water table; Saturation	Cinnamon fern ( <i>Osmundastrum cinnamomeum</i> ); Goldthread ( <i>Coptis trifolia</i> ); Fowl manna grass ( <i>Glyceria striata</i> ); Creeping snowberry ( <i>Gaultheria hispida</i> ); Three-seeded sedge ( <i>Carex trisperma</i> )	Grey birch ( <i>Betula populifolia</i> ); Northern wild raisin ( <i>Viburnum cassinoides</i> ); Tamarack ( <i>Larix laricina</i> ); Black spruce ( <i>Picea mariana</i> )	Black spruce ( <i>Picea mariana</i> ); Tamarack ( <i>Larix laricina</i> ); Red maple ( <i>Acer rubrum</i> )	N/A
WL206	2024-10-22	Treed swamp; Bog	3,488.68	Full	N	Basin	None observed	Histic epipedon (20cm)(A2)	Saturation; Surface water; Hydrogen sulfide odour	Goldthread ( <i>Coptis trifolia</i> ); Sheep laurel ( <i>Kalmia angustifolia</i> ); Bunchberry ( <i>Cornus canadensis</i> ); Common Labrador tea ( <i>Rhododendron groenlandicum</i> )	Mountain holly ( <i>Ilex mucronata</i> ); Speckled alder ( <i>Alnus incana</i> ); Balsam fir ( <i>Abies balsamea</i> )	Balsam fir ( <i>Abies balsamea</i> )	N/A
WL207	2024-10-17	Treed swamp; Bog	7,402.13	Partial	N	Basin	None observed	Histic epipedon (20cm)(A2)	Surface water; Saturation	Sheep laurel ( <i>Kalmia angustifolia</i> ); Bunchberry ( <i>Cornus canadensis</i> ); Eastern teaberry ( <i>Gaultheria procumbens</i> ); Cinnamon fern ( <i>Osmundastrum cinnamomeum</i> )	Mountain holly ( <i>Ilex mucronata</i> ); Northern wild raisin ( <i>Viburnum cassinoides</i> )	Black spruce ( <i>Picea mariana</i> ); Tamarack ( <i>Larix laricina</i> )	N/A
WL208	2024-10-17	Treed swamp	6,385.45	Partial	N	Basin	Outflow	Histosol (40cm)(A1)	Surface water; Saturation	Sheep laurel ( <i>Kalmia angustifolia</i> ); Tawny cottongrass ( <i>Eriophorum virginicum</i> ); Common Labrador tea ( <i>Rhododendron groenlandicum</i> ); Late lowbush blueberry ( <i>Vaccinium angustifolium</i> ); Two-seeded sedge ( <i>Carex disperma</i> ); Creeping snowberry ( <i>Gaultheria hispida</i> ); Northern pitcher plant ( <i>Sarracenia purpurea</i> )	Black spruce ( <i>Picea mariana</i> )	Balsam fir ( <i>Abies balsamea</i> ); Black spruce ( <i>Picea mariana</i> )	WC61
WL209	2024-11-18	Treed swamp	967.56	Partial	Y	Basin	None observed	Histic epipedon (20cm)(A2)	Surface water; High water table; Saturation; Sparsely vegetated concave surfaces; Drainage patterns	Black spruce ( <i>Picea mariana</i> ); Cinnamon fern ( <i>Osmundastrum cinnamomeum</i> ); Common Labrador tea ( <i>Rhododendron groenlandicum</i> ); Bunchberry ( <i>Cornus canadensis</i> ); Red maple ( <i>Acer rubrum</i> )	Black spruce ( <i>Picea mariana</i> ); Red maple ( <i>Acer rubrum</i> )	Black spruce ( <i>Picea mariana</i> )	N/A
WL210	2023-10-30	Treed swamp	8,840.59	Partial	N	Basin	None observed	Sandy Mucky Mineral (S1)	High water table; Saturation; Drainage patterns	Cinnamon fern ( <i>Osmundastrum cinnamomeum</i> ); Three-seeded sedge ( <i>Carex trisperma</i> ); Sheep laurel ( <i>Kalmia angustifolia</i> )	Balsam fir ( <i>Abies balsamea</i> ); Speckled alder ( <i>Alnus incana</i> ); Northern wild raisin ( <i>Viburnum cassinoides</i> )	Red maple ( <i>Acer rubrum</i> ); Tamarack ( <i>Larix laricina</i> ); Black spruce ( <i>Picea mariana</i> ); Balsam fir ( <i>Abies balsamea</i> )	N/A
WL211	2024-10-29	Shrub swamp; Treed swamp	1,005.82	Full	N	Basin	None observed	Histic epipedon (20cm)(A2)	High water table; Saturation; Sparsely vegetated concave surfaces; Sediment deposits; Water marks; Hydrogen sulfide odour	Bunchberry ( <i>Cornus canadensis</i> ); Sheep laurel ( <i>Kalmia angustifolia</i> ); Northern pitcher plant ( <i>Sarracenia purpurea</i> )	Kalmia angustifolia ( <i>Kalmia angustifolia</i> ); Balsam fir ( <i>Abies balsamea</i> ); Black spruce ( <i>Picea mariana</i> ); American mountain ash ( <i>Sorbus americana</i> ); Tamarack ( <i>Larix laricina</i> )	Balsam fir ( <i>Abies balsamea</i> ); Black spruce ( <i>Picea mariana</i> )	N/A

Wetland ID	Date	Wetland Type	Area (m <sup>2</sup> )	Delineation Type	Alterations Present? (Y/N)	Landform	Water Flow	Soil Type	Surface/ Hydrological Conditions	Dominant Vegetation			Associated Watercourse
										Herbaceous	Shrub	Trees	
WL212	2024-10-22	Bog; Shrub swamp	9,104.24	Partial	N	Basin	None observed	Histosol (40cm)(A1)	Surface water; High water table; Saturation; Hydrogen sulfide odour	Speckled alder ( <i>Alnus incana</i> ); Whorled wood aster ( <i>Oclemea acuminata</i> ); Tamarack ( <i>Larix laricina</i> ); Black spruce ( <i>Picea mariana</i> ); Twinflower ( <i>Linnaea borealis</i> ); Sheep laurel ( <i>Kalmia angustifolia</i> ); Pale bog laurel ( <i>Kalmia polifolia</i> ); Tawny cottongrass ( <i>Eriophorum virginicum</i> ); Goldthread ( <i>Coptis trifolia</i> ); Bunchberry ( <i>Cornus canadensis</i> ); Common winterberry ( <i>Ilex verticillata</i> )	Tamarack ( <i>Larix laricina</i> ); Black spruce ( <i>Picea mariana</i> )	---	N/A
WL213	2024-10-17	Bog	462.48	Partial	N	Basin	None observed	Histosol (40cm)(A1)	High water table; Saturation	Common woolly bulrush ( <i>Scirpus cyperinus</i> ); Tawny cottongrass ( <i>Eriophorum virginicum</i> ); Sheep laurel ( <i>Kalmia angustifolia</i> ); Cinnamon fern ( <i>Osmundastrum cinnamomeum</i> ); Mountain cranberry ( <i>Vaccinium vitis-idaea</i> ); Creeping snowberry ( <i>Gaultheria hispida</i> ); Bunchberry ( <i>Cornus canadensis</i> )	Tamarack ( <i>Larix laricina</i> ); Balsam fir ( <i>Abies balsamea</i> )	---	N/A
WL214	2024-10-17	Shrub swamp	468.16	Full	N	Basin	None observed	Histic epipedon (20cm)(A2)	Saturation	Tawny cottongrass ( <i>Eriophorum virginicum</i> ); Bunchberry ( <i>Cornus canadensis</i> ); Sheep laurel ( <i>Kalmia angustifolia</i> ); Common woolly bulrush ( <i>Scirpus cyperinus</i> ); Northern wild raisin ( <i>Viburnum cassinoides</i> ); Tamarack ( <i>Larix laricina</i> )	Northern wild raisin ( <i>Viburnum cassinoides</i> ); Speckled alder ( <i>Alnus incana</i> ); Red maple ( <i>Acer rubrum</i> )	---	N/A
WL215	2024-10-23	Shrub swamp; Bog	1,576.84	Full	N	Basin	None observed	Histic epipedon (20cm)(A2)	Surface water; Saturation; Hydrogen sulfide odour	Bunchberry ( <i>Cornus canadensis</i> ); Goldthread ( <i>Coptis trifolia</i> ); Balsam fir ( <i>Abies balsamea</i> ); Northern wild raisin ( <i>Viburnum cassinoides</i> ); Sheep laurel ( <i>Kalmia angustifolia</i> )	Balsam fir ( <i>Abies balsamea</i> ); Red spruce ( <i>Picea rubens</i> )	Balsam fir ( <i>Abies balsamea</i> )	N/A
WL216	2024-10-17	Bog	3,257.70	Partial	N	Basin	None observed	Histosol (40cm)(A1)	High water table; Saturation	Common Labrador tea ( <i>Rhododendron groenlandicum</i> ); Black crowberry ( <i>Empetrum nigrum</i> ); Purple Northern pitcher plant ( <i>Sarracenia purpurea</i> ); Sheep laurel ( <i>Kalmia angustifolia</i> ); Tawny cottongrass ( <i>Eriophorum virginicum</i> ); Northern wild raisin ( <i>Viburnum cassinoides</i> ); Late lowbush blueberry ( <i>Vaccinium angustifolium</i> )	Black spruce ( <i>Picea mariana</i> ); Northern wild raisin ( <i>Viburnum cassinoides</i> )	Black spruce ( <i>Picea mariana</i> )	N/A
WL217	2024-07-25	Bog	1,392.98	Partial	N	Basin	None observed	Histosol (40cm)(A1)	Surface water; Saturation; High water table	Tawny cottongrass ( <i>Eriophorum virginicum</i> ); Round-leaved sundew ( <i>Drosera rotundifolia</i> ); Cinnamon fern ( <i>Osmundastrum cinnamomeum</i> ); Three-seeded sedge ( <i>Carex trisperma</i> ); Sheep laurel ( <i>Kalmia angustifolia</i> ); Bunchberry ( <i>Cornus canadensis</i> ); Small cranberry ( <i>Vaccinium oxycoccos</i> ); Creeping snowberry ( <i>Gaultheria hispida</i> ); Black spruce ( <i>Picea mariana</i> ); Tamarack ( <i>Larix laricina</i> ); Red maple ( <i>Acer rubrum</i> ); Common Labrador tea ( <i>Rhododendron groenlandicum</i> )	Black spruce ( <i>Picea mariana</i> ); Tamarack ( <i>Larix laricina</i> ); Red maple ( <i>Acer rubrum</i> )	Black spruce ( <i>Picea mariana</i> )	N/A
WL218	2024-07-25	Bog	963.66	Partial	N	Basin	None observed	Histosol (40cm)(A1)	Surface water; High water table; Saturation	Tawny cottongrass ( <i>Eriophorum virginicum</i> ); Three-seeded sedge ( <i>Carex trisperma</i> ); Common Labrador tea ( <i>Rhododendron groenlandicum</i> ); Hair flat white aster ( <i>Oxilingia umbellata</i> ); Small cranberry ( <i>Vaccinium oxycoccos</i> ); Tamarack ( <i>Larix laricina</i> ); Rhodora ( <i>Rhododendron canadense</i> )	Speckled alder ( <i>Alnus incana</i> ); Red maple ( <i>Acer rubrum</i> ); Black spruce ( <i>Picea mariana</i> ); Tamarack ( <i>Larix laricina</i> )	Red maple ( <i>Acer rubrum</i> ); Tamarack ( <i>Larix laricina</i> ); Black spruce ( <i>Picea mariana</i> )	N/A
WL219	2024-11-12	Treed swamp; Shrub swamp; Bog	4,653.37	Partial	N	Basin	None observed	Histosol (40cm)(A1)	Saturation; Hydrogen sulfide odour	Sheep laurel ( <i>Kalmia angustifolia</i> ); Northern pitcher plant ( <i>Sarracenia purpurea</i> ); Bunchberry ( <i>Cornus canadensis</i> ); Common Labrador tea ( <i>Rhododendron groenlandicum</i> ); Balsam fir ( <i>Abies balsamea</i> )	Northern wild raisin ( <i>Viburnum cassinoides</i> ); Balsam fir ( <i>Abies balsamea</i> ); Tamarack ( <i>Larix laricina</i> )	Tamarack ( <i>Larix laricina</i> ); Red spruce ( <i>Picea rubens</i> )	N/A
WL220	2024-10-22	Treed swamp	5,865.21	Partial	Y	Basin	Throughflow	Sandy Mucky Mineral (S1)	High water table; Saturation; Drainage patterns; Hydrogen sulfide odour	Cinnamon fern ( <i>Osmundastrum cinnamomeum</i> ); Two-seeded sedge ( <i>Carex disperma</i> ); Bunchberry ( <i>Cornus canadensis</i> ); Sheep laurel ( <i>Kalmia angustifolia</i> )	Northern wild raisin ( <i>Viburnum cassinoides</i> ); Black spruce ( <i>Picea mariana</i> )	Paper birch ( <i>Betula papyrifera</i> ); Black spruce ( <i>Picea mariana</i> )	WC64
WL221	2024-10-21	Bog	977.72	Partial	N	Basin	None observed	Histic epipedon (20cm)(A2)	Surface water; Saturation; High water table; Hydrogen sulfide odour	Tawny cottongrass ( <i>Eriophorum virginicum</i> ); Common Labrador tea ( <i>Rhododendron groenlandicum</i> ); Three-seeded sedge ( <i>Carex trisperma</i> ); Bunchberry ( <i>Cornus canadensis</i> ); Large cranberry ( <i>Vaccinium macrocarpon</i> ); Black spruce ( <i>Picea mariana</i> ); Tamarack ( <i>Larix laricina</i> ); Northern wild raisin ( <i>Viburnum cassinoides</i> ); Cinnamon fern ( <i>Osmundastrum cinnamomeum</i> )	Balsam fir ( <i>Abies balsamea</i> ); Black spruce ( <i>Picea mariana</i> ); Northern wild raisin ( <i>Viburnum cassinoides</i> ); Rhodora ( <i>Rhododendron canadense</i> ); Tamarack ( <i>Larix laricina</i> ); White spruce ( <i>Picea glauca</i> )	Black spruce ( <i>Picea mariana</i> ); Tamarack ( <i>Larix laricina</i> )	N/A
WL222	2024-10-22	Treed swamp	6,351.49	Partial	Y	Basin	None observed	Histosol (40cm)(A1)	High water table; Saturation; Hydrogen sulfide odour; Drainage patterns	Cinnamon fern ( <i>Osmundastrum cinnamomeum</i> ); Tawny cottongrass ( <i>Eriophorum virginicum</i> ); Tamarack ( <i>Larix laricina</i> ); Sheep laurel ( <i>Kalmia angustifolia</i> ); Two-seeded sedge ( <i>Carex disperma</i> ); Twinflower ( <i>Linnaea borealis</i> ); Creeping snowberry ( <i>Gaultheria procumbens</i> ); Small cranberry ( <i>Vaccinium oxycoccos</i> )	Black spruce ( <i>Picea mariana</i> )	Black spruce ( <i>Picea mariana</i> ); Red maple ( <i>Acer rubrum</i> )	N/A
WL223	2023-09-13	Bog	1,958.98	Partial	N	Flat	None observed	Histosol (40cm)(A1)	Surface water; High water table; Saturation	Black spruce ( <i>Picea mariana</i> ); Common Labrador tea ( <i>Rhododendron groenlandicum</i> ); Sheep laurel ( <i>Kalmia angustifolia</i> ); Interrupted fern ( <i>Osmunda clytoniana</i> ); Tawny cottongrass ( <i>Eriophorum virginicum</i> )	Tamarack ( <i>Larix laricina</i> ); Black spruce ( <i>Picea mariana</i> )	Tamarack ( <i>Larix laricina</i> ); Black spruce ( <i>Picea mariana</i> )	N/A
WL224	2024-10-09	Treed swamp	1,201.58	Partial	Y	Slope	Throughflow	Sandy Mucky Mineral (S1)	Surface water; High water table; Saturation; Drainage patterns	Cinnamon fern ( <i>Osmundastrum cinnamomeum</i> ); Partridgeberry ( <i>Mitchella repens</i> )	Red spruce ( <i>Picea rubens</i> ); Balsam fir ( <i>Abies balsamea</i> ); Mountain holly ( <i>Ilex mucronata</i> ); Speckled alder ( <i>Alnus incana</i> )	Paper birch ( <i>Betula papyrifera</i> ); Red spruce ( <i>Picea rubens</i> ); Tamarack ( <i>Larix laricina</i> ); Balsam fir ( <i>Abies balsamea</i> ); Red maple ( <i>Acer rubrum</i> )	WC66
WL225	2024-10-03	Treed swamp	1,595.86	Partial	N	Basin	None observed	Histosol (40cm)(A1)	Hydrogen sulfide odour; High water table	Sheep laurel ( <i>Kalmia angustifolia</i> ); Bunchberry ( <i>Cornus canadensis</i> ); Creeping snowberry ( <i>Gaultheria hispida</i> ); Three-seeded sedge ( <i>Carex trisperma</i> )	Balsam fir ( <i>Abies balsamea</i> ); Northern wild raisin ( <i>Viburnum cassinoides</i> ); Mountain holly ( <i>Ilex mucronata</i> ); Black spruce ( <i>Picea mariana</i> )	Balsam fir ( <i>Abies balsamea</i> )	N/A
WL226	2024-10-21	Shrub swamp	9,844.32	Partial	N	Basin	Inflow	Histosol (40cm)(A1)	Surface water; High water table; Saturation	Common Labrador tea ( <i>Rhododendron groenlandicum</i> ); Bunchberry ( <i>Cornus canadensis</i> ); Tawny cottongrass ( <i>Eriophorum virginicum</i> ); Creeping snowberry ( <i>Gaultheria procumbens</i> ); Balsam fir ( <i>Abies balsamea</i> ); Black spruce ( <i>Picea mariana</i> ); Mountain holly ( <i>Ilex mucronata</i> ); Three-seeded sedge ( <i>Carex trisperma</i> ); Rhodora ( <i>Rhododendron canadense</i> )	Mountain holly ( <i>Ilex mucronata</i> ); Black spruce ( <i>Picea mariana</i> ); Balsam fir ( <i>Abies balsamea</i> ); Tamarack ( <i>Larix laricina</i> )	Black spruce ( <i>Picea mariana</i> ); Tamarack ( <i>Larix laricina</i> )	WC67
WL227	2024-10-07	Treed swamp	117.07	Partial	Y	Flat	None observed	Histic epipedon (20cm)(A2)	Surface water; High water table; Saturation; Drainage patterns	Bunchberry ( <i>Cornus canadensis</i> ); Common wood sorrel ( <i>Oxalis montana</i> ); Three-seeded sedge ( <i>Carex trisperma</i> ); Northern starflower ( <i>Lysimachia borealis</i> )	Red spruce ( <i>Picea rubens</i> ); Common winterberry ( <i>Ilex verticillata</i> ); Mountain holly ( <i>Ilex mucronata</i> )	Red spruce ( <i>Picea rubens</i> ); Balsam fir ( <i>Abies balsamea</i> ); Tamarack ( <i>Larix laricina</i> ); Red maple ( <i>Acer rubrum</i> ); Paper birch ( <i>Betula papyrifera</i> )	N/A
WL228	2024-10-11	Treed swamp	5,332.08	Partial	Y	Basin	Throughflow	Histic epipedon (20cm)(A2)	Surface water; High water table; Saturation; Water marks; Sediment deposits; Water stained leaves	Bunchberry ( <i>Cornus canadensis</i> ); Purple-stemmed aster ( <i>Symphotrichum puniceum</i> ); Balsam fir ( <i>Abies balsamea</i> ); Cinnamon fern ( <i>Osmundastrum cinnamomeum</i> ); Black spruce ( <i>Picea mariana</i> ); Red maple ( <i>Acer rubrum</i> )	Black spruce ( <i>Picea mariana</i> ); Red maple ( <i>Acer rubrum</i> ); Balsam fir ( <i>Abies balsamea</i> ); Mountain holly ( <i>Ilex mucronata</i> ); American mountain ash ( <i>Sorbus americana</i> ); Grey birch ( <i>Betula populifolia</i> ); Tamarack ( <i>Larix laricina</i> ); Northern wild raisin ( <i>Viburnum cassinoides</i> )	Red maple ( <i>Acer rubrum</i> ); Black spruce ( <i>Picea mariana</i> ); Balsam fir ( <i>Abies balsamea</i> ); Tamarack ( <i>Larix laricina</i> )	WC70
WL229	2024-10-07	Treed swamp	82.38	Partial	Y	Slope	Outflow	Histosol (40cm)(A1)	High water table; Saturation; Drainage patterns	Three-seeded sedge ( <i>Carex trisperma</i> ); Sheep laurel ( <i>Kalmia angustifolia</i> ); Bunchberry ( <i>Cornus canadensis</i> ); Creeping snowberry ( <i>Gaultheria hispida</i> ); Northern starflower ( <i>Lysimachia borealis</i> )	Mountain holly ( <i>Ilex mucronata</i> ); Speckled alder ( <i>Alnus incana</i> ); Northern wild raisin ( <i>Viburnum cassinoides</i> )	Tamarack ( <i>Larix laricina</i> ); Red maple ( <i>Acer rubrum</i> ); Balsam fir ( <i>Abies balsamea</i> ); Red spruce ( <i>Picea rubens</i> )	N/A
WL230	2024-10-31	Shrub swamp	767.85	Partial	N	Basin	None observed	Histosol (40cm)(A1)	Saturation; High water table; Sparsely vegetated concave surfaces	Sheep laurel ( <i>Kalmia angustifolia</i> ); Common Labrador tea ( <i>Rhododendron groenlandicum</i> ); Bunchberry ( <i>Cornus canadensis</i> ); Cinnamon fern ( <i>Osmundastrum cinnamomeum</i> ); Goldthread ( <i>Coptis trifolia</i> )	White meadowsweet ( <i>Spiraea alba</i> ); Mountain holly ( <i>Ilex mucronata</i> ); Northern wild raisin ( <i>Viburnum cassinoides</i> ); Black spruce ( <i>Picea mariana</i> )	Balsam fir ( <i>Abies balsamea</i> ); Black spruce ( <i>Picea mariana</i> )	N/A
WL231	2024-11-13	Treed swamp; Shrub swamp; Bog	841.98	Full	N	Basin	None observed	Histosol (40cm)(A1)	Surface water; High water table; Saturation; Water stained leaves; Drainage patterns	Bristly dewberry ( <i>Rubus hispida</i> )	Speckled alder ( <i>Alnus incana</i> ); Sheep laurel ( <i>Kalmia angustifolia</i> ); Northern wild raisin ( <i>Viburnum cassinoides</i> ); Northern bayberry ( <i>Morella pensylvanica</i> )	Red spruce ( <i>Picea rubens</i> ); Red maple ( <i>Acer rubrum</i> )	N/A
WL232	2024-10-31	Shrub swamp	366.27	Full	N	Basin	None observed	Histosol (40cm)(A1)	High water table; Saturation	Sheep laurel ( <i>Kalmia angustifolia</i> ); Common Labrador tea ( <i>Rhododendron groenlandicum</i> ); Cinnamon fern ( <i>Osmundastrum cinnamomeum</i> )	Mountain holly ( <i>Ilex mucronata</i> ); Northern wild raisin ( <i>Viburnum cassinoides</i> ); Speckled alder ( <i>Alnus incana</i> )	Red spruce ( <i>Picea rubens</i> ); Red maple ( <i>Acer rubrum</i> )	N/A
WL233	2024-10-31	Shrub swamp	153.99	Full	N	Basin	None observed	Histic epipedon (20cm)(A2)	High water table; Saturation	Sheep laurel ( <i>Kalmia angustifolia</i> ); Bunchberry ( <i>Cornus canadensis</i> ); Common Labrador tea ( <i>Rhododendron groenlandicum</i> )	Mountain holly ( <i>Ilex mucronata</i> ); Northern wild raisin ( <i>Viburnum cassinoides</i> )	Red maple ( <i>Acer rubrum</i> ); Red spruce ( <i>Picea rubens</i> )	N/A
WL234	2024-11-21	Treed swamp	1,160.19	Partial	N	Basin	None observed	Histosol (40cm)(A1)	Surface water; High water table; Saturation; Hydrogen sulfide odour	Cinnamon fern ( <i>Osmundastrum cinnamomeum</i> ); Northern pitcher plant ( <i>Sarracenia purpurea</i> ); Black spruce ( <i>Picea mariana</i> ); Tawny cottongrass ( <i>Eriophorum virginicum</i> ); Sheep laurel ( <i>Kalmia angustifolia</i> )	Black spruce ( <i>Picea mariana</i> ); Red maple ( <i>Acer rubrum</i> )	Black spruce ( <i>Picea mariana</i> )	N/A

Wetland ID	Date	Wetland Type	Area (m <sup>2</sup> )	Delineation Type	Alterations Present? (Y/N)	Landform	Water Flow	Soil Type	Surface/ Hydrological Conditions	Dominant Vegetation			Associated Watercourse
										Herbaceous	Shrub	Trees	
WL235	24-10-24	Treed swamp	4,510.22	Partial	N	Basin	Throughflow	Histosol (40cm)(A1)	Surface water; Saturation	Black spruce ( <i>Picea mariana</i> ); Balsam fir ( <i>Abies balsamea</i> ); Common Labrador tea ( <i>Rhododendron groenlandicum</i> ); Sheep laurel ( <i>Kalmia angustifolia</i> ); Common winterberry ( <i>Ilex verticillata</i> ); Bluejoint reed grass ( <i>Calamagrostis canadensis</i> ); Bunchberry ( <i>Cornus canadensis</i> ); Yellow bluebead lily ( <i>Clintonia borealis</i> ); Late lowbush blueberry ( <i>Vaccinium angustifolium</i> )	Speckled alder ( <i>Alnus incana</i> ); Balsam fir ( <i>Abies balsamea</i> ); Mountain holly ( <i>Ilex mucronata</i> ); Northern wild raisin ( <i>Viburnum cassinoides</i> )	Balsam fir ( <i>Abies balsamea</i> ); Tamarack ( <i>Larix laricina</i> ); Black spruce ( <i>Picea mariana</i> )	WC71
WL236	2024-11-13	Shrub swamp; Treed swamp	319.35	Partial	N	Basin	None observed	Histosol (40cm)(A1)	High water table; Saturation; Water marks; Hydrogen sulfide odour; Water stained leaves	Tawny cottongrass ( <i>Eriophorum virginicum</i> ); Sheep laurel ( <i>Kalmia angustifolia</i> )	Speckled alder ( <i>Alnus incana</i> )	Red spruce ( <i>Picea rubens</i> )	N/A
WL237	2024-10-11	Treed swamp	1,691.22	Partial	N	Slope	None observed	Histic epipedon (20cm)(A2)	Saturation; Water stained leaves; Sparsely vegetated concave surfaces	Bunchberry ( <i>Cornus canadensis</i> ); Creeping snowberry ( <i>Gaultheria hispida</i> ); Common Labrador tea ( <i>Rhododendron groenlandicum</i> ); Red maple ( <i>Acer rubrum</i> ); Cinnamon fern ( <i>Osmundastrum cinnamomeum</i> ); Black spruce ( <i>Picea mariana</i> ); Balsam fir ( <i>Abies balsamea</i> )	Black spruce ( <i>Picea mariana</i> ); Balsam fir ( <i>Abies balsamea</i> ); Red maple ( <i>Acer rubrum</i> ); American mountain ash ( <i>Sorbus americana</i> ); Northern wild raisin ( <i>Viburnum cassinoides</i> ); Tamarack ( <i>Larix laricina</i> )	Black spruce ( <i>Picea mariana</i> ); Balsam fir ( <i>Abies balsamea</i> ); Red maple ( <i>Acer rubrum</i> ); Tamarack ( <i>Larix laricina</i> ); Paper birch ( <i>Betula papyrifera</i> )	N/A
WL238	2024-10-21	Treed swamp	678.12	Partial	N	Fringe	Outflow	Histosol (40cm)(A1)	Surface water; Saturation; High water table; Hydrogen sulfide odour; Water stained leaves	Bunchberry ( <i>Cornus canadensis</i> ); Speckled alder ( <i>Alnus incana</i> ); Black spruce ( <i>Picea mariana</i> )	Speckled alder ( <i>Alnus incana</i> ); Black spruce ( <i>Picea mariana</i> ); Red maple ( <i>Acer rubrum</i> ); Tamarack ( <i>Larix laricina</i> )	Black spruce ( <i>Picea mariana</i> ); Tamarack ( <i>Larix laricina</i> ); Red maple ( <i>Acer rubrum</i> ); Balsam fir ( <i>Abies balsamea</i> )	N/A
WL239	2024-10-31	Shrub swamp	907.36	Partial	Y	Basin	None observed	Histosol (40cm)(A1)	Saturation; High water table; Water stained leaves	Cinnamon fern ( <i>Osmundastrum cinnamomeum</i> ); Bracken fern ( <i>Pteridium aquilinum</i> ); Common Labrador tea ( <i>Rhododendron groenlandicum</i> ); Three-seeded sedge ( <i>Carex trisperma</i> ); Eastern teaberry ( <i>Gaultheria procumbens</i> )	Mountain holly ( <i>Ilex mucronata</i> ); Balsam fir ( <i>Abies balsamea</i> ); Red maple ( <i>Acer rubrum</i> )	Balsam fir ( <i>Abies balsamea</i> ); Red maple ( <i>Acer rubrum</i> )	N/A
WL240	2024-10-29	Bog; Shrub swamp	1,677.19	Full	N	Basin	None observed	Histosol (40cm)(A1)	Saturation; Drainage patterns; Water stained leaves; High water table	Tawny cottongrass ( <i>Eriophorum virginicum</i> ); Northern pitcher plant ( <i>Sarracenia purpurea</i> ); Common Labrador tea ( <i>Rhododendron groenlandicum</i> ); Sheep laurel ( <i>Kalmia angustifolia</i> ); Bog rosemary ( <i>Andromeda polifolia</i> ); Small cranberry ( <i>Vaccinium oxycoccos</i> )	Tamarack ( <i>Larix laricina</i> ); Black spruce ( <i>Picea mariana</i> ); Common juniper ( <i>Juniperus communis</i> ); Leatherleaf ( <i>Chamaedaphne calyculata</i> ); Sheep laurel ( <i>Kalmia angustifolia</i> ); Balsam fir ( <i>Abies balsamea</i> )	Black spruce ( <i>Picea mariana</i> ); Tamarack ( <i>Larix laricina</i> ); Balsam fir ( <i>Abies balsamea</i> )	N/A
WL241	2024-11-13	Treed swamp	372.38	Full	N	Basin	None observed	Histosol (40cm)(A1)	Saturation; Water marks	Balsam fir ( <i>Abies balsamea</i> ); Northern wild raisin ( <i>Viburnum cassinoides</i> )	Black spruce ( <i>Picea mariana</i> )	Black spruce ( <i>Picea mariana</i> ); Balsam fir ( <i>Abies balsamea</i> )	N/A
WL242	2024-11-13	Treed swamp; Shrub swamp	912.01	Full	N	Basin	None observed	Histosol (40cm)(A1)	Saturation	Goldthread ( <i>Coptis trifolia</i> ); Sheep laurel ( <i>Kalmia angustifolia</i> ); Cinnamon fern ( <i>Osmundastrum cinnamomeum</i> ); Bunchberry ( <i>Cornus canadensis</i> )	Speckled alder ( <i>Alnus incana</i> ); Northern wild raisin ( <i>Viburnum cassinoides</i> )	Red maple ( <i>Acer rubrum</i> )	N/A
WL243	2024-10-10	Treed swamp	564.96	Partial	N	Slope	None observed	Black Histic (A3)	Surface water; High water table; Saturation	Common woolly bulrush ( <i>Scirpus cyperinus</i> ); Bristly dewberry ( <i>Rubus hispida</i> ); Canada rush ( <i>Juncus canadensis</i> )	Yellow birch ( <i>Betula alleghaniensis</i> ); Red spruce ( <i>Picea rubens</i> )	---	N/A
WL244	2024-10-09	Treed swamp	179.25	Partial	N	Basin	None observed	Thin Dark Surface (S9)	Saturation	Tawny cottongrass ( <i>Eriophorum virginicum</i> ); Common woolly bulrush ( <i>Scirpus cyperinus</i> ); Bunchberry ( <i>Cornus canadensis</i> ); Creeping snowberry ( <i>Gaultheria hispida</i> ); Sheep laurel ( <i>Kalmia angustifolia</i> ); Canada rush ( <i>Juncus canadensis</i> ); Alleghany blackberry ( <i>Rubus alleghaniensis</i> )	Yellow birch ( <i>Betula alleghaniensis</i> ); Red spruce ( <i>Picea rubens</i> ); Northern wild raisin ( <i>Viburnum cassinoides</i> )	---	N/A
WL245	2024-10-11	Treed swamp	4,070.25	Partial	N	Slope	Throughflow	Histic epipedon (20cm)(A2)	Surface water; High water table; Saturation	Bunchberry ( <i>Cornus canadensis</i> ); Creeping snowberry ( <i>Gaultheria hispida</i> )	Northern wild raisin ( <i>Viburnum cassinoides</i> ); Red maple ( <i>Acer rubrum</i> ); Balsam fir ( <i>Abies balsamea</i> )	Red spruce ( <i>Picea rubens</i> ); Paper birch ( <i>Betula papyrifera</i> ); Balsam fir ( <i>Abies balsamea</i> )	WC77
WL246	2024-10-11	Shrub swamp; Treed swamp	346.57	Partial	N	Slope	None observed	Histosol (40cm)(A1)	High water table; Saturation	Cinnamon fern ( <i>Osmundastrum cinnamomeum</i> ); Canada manna grass ( <i>Glyceria canadensis</i> ); Three-leaved false Solomon's seal ( <i>Maianthemum trifolium</i> )	Mountain holly ( <i>Ilex mucronata</i> ); Northern wild raisin ( <i>Viburnum cassinoides</i> )	Black spruce ( <i>Picea mariana</i> ); Red maple ( <i>Acer rubrum</i> )	N/A
WL247	2024-10-31	Shrub swamp; Treed swamp	1,231.17	Full	N	Basin	None observed	Histosol (40cm)(A1)	Surface water; Water marks; Saturation; Water stained leaves; Sparsely vegetated concave surfaces	Common Labrador tea ( <i>Rhododendron groenlandicum</i> ); Bunchberry ( <i>Cornus canadensis</i> ); Sheep laurel ( <i>Kalmia angustifolia</i> ); Three-seeded sedge ( <i>Carex trisperma</i> )	Mountain holly ( <i>Ilex mucronata</i> ); Black spruce ( <i>Picea mariana</i> ); Balsam fir ( <i>Abies balsamea</i> ); Tamarack ( <i>Larix laricina</i> )	Black spruce ( <i>Picea mariana</i> ); Tamarack ( <i>Larix laricina</i> ); Balsam fir ( <i>Abies balsamea</i> )	N/A
WL248	2024-11-13	Treed swamp	1,300.28	Full	N	Basin	None observed	Histosol (40cm)(A1)	Water stained leaves; Saturation	Goldthread ( <i>Coptis trifolia</i> ); Sheep laurel ( <i>Kalmia angustifolia</i> ); Cinnamon fern ( <i>Osmundastrum cinnamomeum</i> )	Northern wild raisin ( <i>Viburnum cassinoides</i> )	Black spruce ( <i>Picea mariana</i> )	N/A
WL249	2024-10-10	Treed swamp; Shrub swamp	216.19	Partial	Y	Slope	None observed	Histosol (40cm)(A1)	Surface water; High water table; Saturation	Common woolly bulrush ( <i>Scirpus cyperinus</i> ); White beakrush ( <i>Rhynchospora alba</i> ); Three-seeded sedge ( <i>Carex trisperma</i> ); Tawny cottongrass ( <i>Eriophorum virginicum</i> ); Canada manna grass ( <i>Glyceria canadensis</i> ); Canada rush ( <i>Juncus canadensis</i> ); Red raspberry ( <i>Rubus idaeus</i> ); Twinflower ( <i>Linnaea borealis</i> ); Sheep laurel ( <i>Kalmia angustifolia</i> ); Creeping snowberry ( <i>Gaultheria hispida</i> ); Bunchberry ( <i>Cornus canadensis</i> )	Yellow birch ( <i>Betula alleghaniensis</i> ); Black spruce ( <i>Picea mariana</i> ); Balsam fir ( <i>Abies balsamea</i> )	Balsam fir ( <i>Abies balsamea</i> )	N/A
WL250	2024-10-10	Shrub swamp	3,001.76	Partial	Y	Flat	None observed	Histosol (40cm)(A1)	Surface water; High water table; Saturation	Tawny cottongrass ( <i>Eriophorum virginicum</i> ); Sheep laurel ( <i>Kalmia angustifolia</i> ); Velvet-leaved blueberry ( <i>Vaccinium myrtilloides</i> ); Three-seeded sedge ( <i>Carex trisperma</i> ); Common Labrador tea ( <i>Rhododendron groenlandicum</i> ); Bunchberry ( <i>Cornus canadensis</i> )	Red maple ( <i>Acer rubrum</i> ); Black spruce ( <i>Picea mariana</i> ); Northern wild raisin ( <i>Viburnum cassinoides</i> ); Mountain holly ( <i>Ilex mucronata</i> )	---	N/A
WL251	2024-10-08	Treed swamp	1,743.47	Partial	N	Basin	None observed	Histic epipedon (20cm)(A2)	Saturation	Bunchberry ( <i>Cornus canadensis</i> ); Creeping snowberry ( <i>Gaultheria hispida</i> ); Twinflower ( <i>Linnaea borealis</i> )	Northern wild raisin ( <i>Viburnum cassinoides</i> ); Mountain holly ( <i>Ilex mucronata</i> )	Black spruce ( <i>Picea mariana</i> ); Balsam fir ( <i>Abies balsamea</i> )	N/A
WL252	2024-10-08	Treed swamp	760.04	Partial	N	Basin	None observed	Histic epipedon (20cm)(A2)	Saturation; Surface water	Bunchberry ( <i>Cornus canadensis</i> ); Sheep laurel ( <i>Kalmia angustifolia</i> ); Creeping snowberry ( <i>Gaultheria hispida</i> ); Wild lily-of-the-valley ( <i>Maianthemum canadense</i> )	Mountain holly ( <i>Ilex mucronata</i> ); Balsam fir ( <i>Abies balsamea</i> )	Balsam fir ( <i>Abies balsamea</i> ); Black spruce ( <i>Picea mariana</i> )	N/A
WL253	2024-10-10	Shrub swamp	549.11	Full	N	Floodplain	Throughflow	Histic epipedon (20cm)(A2)	High water table; Surface water; Saturation	Canada manna grass ( <i>Glyceria canadensis</i> ); Bristly dewberry ( <i>Rubus hispida</i> ); Cinnamon fern ( <i>Osmundastrum cinnamomeum</i> ); Sheep laurel ( <i>Kalmia angustifolia</i> ); Three-seeded sedge ( <i>Carex trisperma</i> ); Crested wood fern ( <i>Dryopteris cristata</i> ); Bog aster ( <i>Aster nemoralis</i> ); Twinflower ( <i>Linnaea borealis</i> )	Mountain holly ( <i>Ilex mucronata</i> ); Northern wild raisin ( <i>Viburnum cassinoides</i> ); Balsam fir ( <i>Abies balsamea</i> )	Red maple ( <i>Acer rubrum</i> ); Balsam fir ( <i>Abies balsamea</i> )	WC79
WL254	2024-10-16	Shrub swamp; Bog	1,827.89	Partial	N	Basin	None observed	Histosol (40cm)(A1)	Surface water; High water table; Saturation; Hydrogen sulfide odour	Common Labrador tea ( <i>Rhododendron groenlandicum</i> ); Sheep laurel ( <i>Kalmia angustifolia</i> ); Tawny cottongrass ( <i>Eriophorum virginicum</i> ); Creeping snowberry ( <i>Gaultheria hispida</i> ); Northern pitcher plant ( <i>Sarracenia purpurea</i> )	Northern wild raisin ( <i>Viburnum cassinoides</i> ); Tamarack ( <i>Larix laricina</i> ); Black spruce ( <i>Picea mariana</i> ); Balsam fir ( <i>Abies balsamea</i> )	Tamarack ( <i>Larix laricina</i> )	WC78
WL255	2024-10-10	Bog	868.20	Full	N	Basin	None observed	Histosol (40cm)(A1)	High water table; Saturation	Late lowbush blueberry ( <i>Vaccinium angustifolium</i> ); Small cranberry ( <i>Vaccinium oxycoccos</i> ); Common Labrador tea ( <i>Rhododendron groenlandicum</i> ); Tawny cottongrass ( <i>Eriophorum virginicum</i> ); Three-seeded sedge ( <i>Carex trisperma</i> ); Rhodora ( <i>Rhododendron canadensis</i> ); Sheep laurel ( <i>Kalmia angustifolia</i> )	Black spruce ( <i>Picea mariana</i> ); Northern wild raisin ( <i>Viburnum cassinoides</i> ); Tamarack ( <i>Larix laricina</i> )	---	N/A
WL256	2024-10-10	Shrub swamp	301.63	Partial	N	Basin	None observed	Histosol (40cm)(A1)	Surface water; High water table; Saturation	Tawny cottongrass ( <i>Eriophorum virginicum</i> ); Bog aster ( <i>Oclemena nemoralis</i> ); Three-seeded sedge ( <i>Carex trisperma</i> ); Cinnamon fern ( <i>Osmundastrum cinnamomeum</i> ); Sheep laurel ( <i>Kalmia angustifolia</i> ); Bunchberry ( <i>Cornus canadensis</i> ); Canada manna grass ( <i>Glyceria canadensis</i> )	Black spruce ( <i>Picea mariana</i> ); Balsam fir ( <i>Abies balsamea</i> )	Black spruce ( <i>Picea mariana</i> )	N/A
WL257	2024-10-10	Treed swamp	511.50	Full	N	Basin	None observed	Histosol (40cm)(A1)	High water table; Saturation	Tawny cottongrass ( <i>Eriophorum virginicum</i> ); Small cranberry ( <i>Vaccinium oxycoccos</i> ); Cinnamon fern ( <i>Osmundastrum cinnamomeum</i> ); Three-seeded sedge ( <i>Carex trisperma</i> ); Sheep laurel ( <i>Kalmia angustifolia</i> ); Eastern teaberry ( <i>Gaultheria hispida</i> ); Bunchberry ( <i>Cornus canadensis</i> ); Canada manna grass ( <i>Glyceria canadensis</i> )	Black spruce ( <i>Picea mariana</i> ); Red maple ( <i>Acer rubrum</i> ); Mountain holly ( <i>Ilex mucronata</i> )	Black spruce ( <i>Picea mariana</i> ); Balsam fir ( <i>Abies balsamea</i> )	N/A
WL258	2024-10-10	Treed swamp; Shrub swamp	1,795.99	Partial	N	Basin	None observed	Histic epipedon (20cm)(A2)	Surface water; High water table; Saturation	Grass-leaved goldenrod ( <i>Euthamia graminifolia</i> ); Fringed sedge ( <i>Carex crinita</i> ); Tawny cotton grass ( <i>Eriophorum virginicum</i> ); Three-seeded sedge ( <i>Carex trisperma</i> ); Bog aster ( <i>Oclemena nemoralis</i> ); Pale bog laurel ( <i>Kalmia polifolia</i> ); Canada manna grass ( <i>Glyceria canadensis</i> ); Small cranberry ( <i>Vaccinium oxycoccos</i> )	Black spruce ( <i>Picea mariana</i> ); Mountain holly ( <i>Ilex mucronata</i> ); Red maple ( <i>Acer rubrum</i> )	Tamarack ( <i>Larix laricina</i> ); Black spruce ( <i>Picea mariana</i> )	N/A
WL259	2024-10-10	Shrub swamp; Bog	1,922.73	Partial	N	Floodplain	Throughflow	Histic epipedon (20cm)(A2)	Surface water; High water table; Saturation; other	Sheep laurel ( <i>Kalmia angustifolia</i> ); Three-seeded sedge ( <i>Carex trisperma</i> ); Bunchberry ( <i>Cornus canadensis</i> ); Cinnamon fern ( <i>Osmundastrum cinnamomeum</i> ); Creeping snowberry ( <i>Gaultheria hispida</i> ); Tawny cotton grass ( <i>Eriophorum virginicum</i> )	Mountain holly ( <i>Ilex mucronata</i> ); Black spruce ( <i>Picea mariana</i> ); Northern wild raisin ( <i>Viburnum cassinoides</i> )	Black spruce ( <i>Picea mariana</i> )	WC80
WL260	2024-10-09	Treed swamp	2,501.92	Partial	N	Basin	Inflow; Throughflow	Stratified Layers (A5)	Surface water; High water table; Saturation	Common Labrador tea ( <i>Rhododendron groenlandicum</i> ); Creeping snowberry ( <i>Gaultheria hispida</i> ); Bunchberry ( <i>Cornus canadensis</i> ); Cinnamon fern ( <i>Osmundastrum cinnamomeum</i> )	Speckled alder ( <i>Alnus incana</i> ); Mountain holly ( <i>Ilex mucronata</i> )	Black spruce ( <i>Picea mariana</i> ); Paper birch ( <i>Betula papyrifera</i> )	WC81

Wetland ID	Date	Wetland Type	Area (m <sup>2</sup> )	Delineation Type	Alterations Present? (Y/N)	Landform	Water Flow	Soil Type	Surface/ Hydrological Conditions	Dominant Vegetation			Associated Watercourse
										Herbaceous	Shrub	Trees	
WL261	2024-10-08	Shrub swamp	1,554.36	Partial	N	Floodplain	Throughflow	Histic epipedon (20cm)(A2)	Surface water; High water table; Saturation; other	Three-seeded sedge ( <i>Carex trisperma</i> ); Bunchberry ( <i>Cornus canadensis</i> ); Twinflower ( <i>Linnaea borealis</i> )	Speckled alder ( <i>Alnus incana</i> ); Mountain holly ( <i>Ilex mucronata</i> ); Balsam fir ( <i>Abies balsamea</i> ); Red spruce ( <i>Picea rubens</i> )	Red spruce ( <i>Picea rubens</i> ); Balsam fir ( <i>Abies balsamea</i> ); Red maple ( <i>Acer rubrum</i> ); Tamarack ( <i>Larix laricina</i> )	WC82
WL262	2024-10-16	Treed swamp; Bog	1,555.70	Full	Y	Basin	None observed	Histic epipedon (20cm)(A2)	Surface water; High water table; Saturation; Drainage patterns	Bunchberry ( <i>Cornus canadensis</i> ); Late lowbush blueberry ( <i>Vaccinium angustifolium</i> ); Rhodora ( <i>Rhododendron canadense</i> ); Mountain cranberry ( <i>Vaccinium vitis-idaea</i> ); Sheep laurel ( <i>Kalmia angustifolia</i> ); Common woolly bulrush ( <i>Scirpus cyperinus</i> ); Creeping snowberry ( <i>Gaultheria hispida</i> ); Eastern teaberry ( <i>Gaultheria procumbens</i> )	Black spruce ( <i>Picea mariana</i> ); Balsam fir ( <i>Abies balsamea</i> ); Paper birch ( <i>Betula papyrifera</i> ); Mountain holly ( <i>Ilex mucronata</i> )	Black spruce ( <i>Picea mariana</i> ); Balsam fir ( <i>Abies balsamea</i> )	N/A
WL263	2024-11-13	Treed swamp	945.85	Partial	N	Basin	None observed	Histosol (40cm)(A1)	High water table; Saturation; Hydrogen sulfide odour	Tawny cottongrass ( <i>Eriophorum virginicum</i> ); Balsam fir ( <i>Abies balsamea</i> ); Sheep laurel ( <i>Kalmia angustifolia</i> )	Mountain holly ( <i>Ilex mucronata</i> )	Black spruce ( <i>Picea mariana</i> )	N/A
WL264	2024-10-10	Bog; Shrub swamp	386.71	Partial	N	Basin	None observed	Histosol (40cm)(A1)	High water table; Saturation; other	Three-seeded sedge ( <i>Carex trisperma</i> ); Sheep laurel ( <i>Kalmia angustifolia</i> ); Common Labrador tea ( <i>Rhododendron groenlandicum</i> ); Tawny cottongrass ( <i>Eriophorum virginicum</i> ); Small cranberry ( <i>Vaccinium oxycoccos</i> ); Mountain cranberry ( <i>Vaccinium vitis-idaea</i> ); Creeping snowberry ( <i>Gaultheria hispida</i> )	Northern wild raisin ( <i>Viburnum cassinoides</i> ); Mountain holly ( <i>Ilex mucronata</i> ); Black spruce ( <i>Picea mariana</i> ); Tamarack ( <i>Larix laricina</i> )	Black spruce ( <i>Picea mariana</i> )	N/A
WL265	2024-10-08	Treed swamp	1,059.57	Partial	N	Basin	None observed	Histic epipedon (20cm)(A2)	Saturation; Sparsely vegetated concave surfaces	Cinnamon fern ( <i>Osmundastrum cinnamomeum</i> ); Bunchberry ( <i>Cornus canadensis</i> ); Sheep laurel ( <i>Kalmia angustifolia</i> )	Mountain holly ( <i>Ilex mucronata</i> ); Black spruce ( <i>Picea mariana</i> ); Speckled alder ( <i>Alnus incana</i> )	Black spruce ( <i>Picea mariana</i> ); Tamarack ( <i>Larix laricina</i> )	N/A
WL266	2024-10-31	Treed swamp; Bog; Shrub swamp	13,659.50	Partial	N	Basin	Throughflow	Depleted Below Dark Surface (A11)	Surface water; High water table; Saturation; Sparsely vegetated concave surfaces; Drainage patterns; Hydrogen sulfide odour	Wild lily-of-the-valley ( <i>Maianthemum canadense</i> ); Bunchberry ( <i>Cornus canadensis</i> ); Twinflower ( <i>Linnaea borealis</i> ); Goldthread ( <i>Coptis trifolia</i> )	Mountain holly ( <i>Ilex mucronata</i> ); Balsam fir ( <i>Abies balsamea</i> ); Black spruce ( <i>Picea mariana</i> )	Black spruce ( <i>Picea mariana</i> ); Balsam fir ( <i>Abies balsamea</i> )	WC83
WL267	2024-10-31	Treed swamp	546.73	Full	N	Basin	None observed	Histosol (40cm)(A1)	High water table; Saturation; Drainage patterns; Sparsely vegetated concave surfaces; Hydrogen sulfide odour	Cinnamon fern ( <i>Osmundastrum cinnamomeum</i> ); Twinflower ( <i>Linnaea borealis</i> ); Sheep laurel ( <i>Kalmia angustifolia</i> )	Northern wild raisin ( <i>Viburnum cassinoides</i> ); Black spruce ( <i>Picea mariana</i> )	Black spruce ( <i>Picea mariana</i> ); Balsam fir ( <i>Abies balsamea</i> )	N/A
WL268	2024-10-02	Treed swamp; Shrub swamp	817.77	Full	Y	Basin	None observed	Histic epipedon (20cm)(A2)	Saturation; Drainage patterns; Sparsely vegetated concave surfaces; Hydrogen sulfide odour	Bunchberry ( <i>Cornus canadensis</i> ); Common Labrador tea ( <i>Rhododendron groenlandicum</i> ); Sheep laurel ( <i>Kalmia angustifolia</i> ); Three-leaved false Solomon's seal ( <i>Maianthemum trifolium</i> ); Three-seeded sedge ( <i>Carex trisperma</i> ); Tawny cottongrass ( <i>Eriophorum virginicum</i> )	Northern wild raisin ( <i>Viburnum cassinoides</i> ); Tamarack ( <i>Larix laricina</i> ); Black spruce ( <i>Picea mariana</i> )	Tamarack ( <i>Larix laricina</i> ); Black spruce ( <i>Picea mariana</i> )	N/A
WL269	2024-10-01	Bog	1,335.23	Partial	Y	Basin	Outflow	Histosol (40cm)(A1)	High water table; Surface water; Drainage patterns; Hydrogen sulfide odour; Sparsely vegetated concave surfaces	Tawny cottongrass ( <i>Eriophorum virginicum</i> ); Black huckleberry ( <i>Gaylussacia baccata</i> ); Northern pitcher plant ( <i>Sarracenia purpurea</i> ); Tamarack ( <i>Larix laricina</i> ); Three-seeded sedge ( <i>Carex trisperma</i> )	Black spruce ( <i>Picea mariana</i> ); Tamarack ( <i>Larix laricina</i> )	---	WC84
WL270	2024-10-09	Treed swamp	934.80	Partial	N	Basin	None observed	Depleted Matrix (F3)	Surface water; High water table; Saturation	Sheep laurel ( <i>Kalmia angustifolia</i> ); Bunchberry ( <i>Cornus canadensis</i> ); Creeping snowberry ( <i>Gaultheria hispida</i> )	Mountain holly ( <i>Ilex mucronata</i> ); Paper birch ( <i>Betula papyrifera</i> )	Balsam fir ( <i>Abies balsamea</i> ); Paper birch ( <i>Betula papyrifera</i> ); Red spruce ( <i>Picea rubens</i> )	N/A
WL271	2024-10-01	Bog	986.30	Partial	Y	Flat	None observed	Histosol (40cm)(A1)	Saturation; Sparsely vegetated concave surfaces; Hydrogen sulfide odour; Surface water	Black huckleberry ( <i>Gaylussacia baccata</i> ); Sheep laurel ( <i>Kalmia angustifolia</i> ); Common Labrador tea ( <i>Rhododendron groenlandicum</i> ); Northern wild raisin ( <i>Viburnum cassinoides</i> ); Common juniper ( <i>Juniperus communis</i> ); Tamarack ( <i>Larix laricina</i> )	---	---	N/A
WL272	2024-10-23	Bog	1,279.75	Partial	N	Basin	None observed	Histosol (40cm)(A1)	Surface water; High water table; Saturation	Tawny cottongrass ( <i>Eriophorum virginicum</i> ); Three-seeded sedge ( <i>Carex trisperma</i> ); Northern pitcher plant ( <i>Sarracenia purpurea</i> ); Common Labrador tea ( <i>Rhododendron groenlandicum</i> ); Cinnamon fern ( <i>Osmundastrum cinnamomeum</i> ); Tamarack ( <i>Larix laricina</i> ); Black spruce ( <i>Picea mariana</i> )	Black spruce ( <i>Picea mariana</i> ); Tamarack ( <i>Larix laricina</i> ); Northern wild raisin ( <i>Viburnum cassinoides</i> )	Black spruce ( <i>Picea mariana</i> ); Tamarack ( <i>Larix laricina</i> )	N/A
WL273	2024-10-02	Bog; Shrub swamp	1,788.03	Partial	Y	Basin	None observed	Histic epipedon (20cm)(A2)	Saturation; High water table; Sparsely vegetated concave surfaces; Hydrogen sulfide odour	Black huckleberry ( <i>Gaylussacia baccata</i> ); Tawny cottongrass ( <i>Eriophorum virginicum</i> ); Black spruce ( <i>Picea mariana</i> ); Northern pitcher plant ( <i>Sarracenia purpurea</i> ); Northern wild raisin ( <i>Viburnum cassinoides</i> ); Small cranberry ( <i>Vaccinium oxycoccos</i> ); Common Labrador tea ( <i>Rhododendron groenlandicum</i> )	Tamarack ( <i>Larix laricina</i> ); Black spruce ( <i>Picea mariana</i> )	Tamarack ( <i>Larix laricina</i> ); Black spruce ( <i>Picea mariana</i> )	N/A
WL274	2024-10-23	Bog	1,005.21	Full	N	Basin	None observed	Histic epipedon (20cm)(A2)	Surface water; High water table; Saturation	Tawny cottongrass ( <i>Eriophorum virginicum</i> ); Three-seeded sedge ( <i>Carex trisperma</i> ); Bunchberry ( <i>Cornus canadensis</i> ); Creeping snowberry ( <i>Gaultheria hispida</i> ); Common Labrador tea ( <i>Rhododendron groenlandicum</i> ); Sheep laurel ( <i>Kalmia angustifolia</i> ); Northern pitcher plant ( <i>Sarracenia purpurea</i> )	Tamarack ( <i>Larix laricina</i> ); Black spruce ( <i>Picea mariana</i> ); Balsam fir ( <i>Abies balsamea</i> ); Paper birch ( <i>Betula papyrifera</i> )	Black spruce ( <i>Picea mariana</i> ); Tamarack ( <i>Larix laricina</i> )	N/A
WL275	2024-10-23	Bog	413.92	Partial	N	Basin	None observed	Histic epipedon (20cm)(A2)	High water table; Saturation	Tawny cottongrass ( <i>Eriophorum virginicum</i> ); Common Labrador tea ( <i>Rhododendron groenlandicum</i> ); Sheep laurel ( <i>Kalmia angustifolia</i> ); Three-seeded sedge ( <i>Carex trisperma</i> ); Cinnamon fern ( <i>Osmundastrum cinnamomeum</i> ); Bunchberry ( <i>Cornus canadensis</i> ); Creeping snowberry ( <i>Gaultheria procumbens</i> ); Balsam fir ( <i>Abies balsamea</i> ); Tamarack ( <i>Larix laricina</i> ); Black spruce ( <i>Picea mariana</i> )	Black spruce ( <i>Picea mariana</i> ); Balsam fir ( <i>Abies balsamea</i> ); Northern wild raisin ( <i>Viburnum cassinoides</i> ); Tamarack ( <i>Larix laricina</i> )	Black spruce ( <i>Picea mariana</i> ); Tamarack ( <i>Larix laricina</i> ); Black spruce ( <i>Picea mariana</i> )	N/A
WL276	2024-10-01	Treed swamp	622.54	Partial	N	Basin	None observed	Histic epipedon (20cm)(A2)	Saturation; Hydrogen sulfide odour; Sparsely vegetated concave surfaces; Drainage patterns	Twinflower ( <i>Linnaea borealis</i> ); Bunchberry ( <i>Cornus canadensis</i> ); Northern pitcher plant ( <i>Sarracenia purpurea</i> ); Three-seeded sedge ( <i>Carex trisperma</i> ); Common Labrador tea ( <i>Rhododendron groenlandicum</i> )	Northern wild raisin ( <i>Viburnum cassinoides</i> ); Balsam fir ( <i>Abies balsamea</i> ); Black spruce ( <i>Picea mariana</i> ); Speckled alder ( <i>Alnus incana</i> )	Tamarack ( <i>Larix laricina</i> ); Red maple ( <i>Acer rubrum</i> ); Black spruce ( <i>Picea mariana</i> )	N/A
WL277	2024-10-23	Bog; Treed swamp	3,294.29	Partial	N	Basin	Inflow	Histosol (40cm)(A1)	Surface water; High water table; Saturation	Common Labrador tea ( <i>Rhododendron groenlandicum</i> ); Tawny cottongrass ( <i>Eriophorum virginicum</i> ); Three-seeded sedge ( <i>Carex trisperma</i> ); Sheep laurel ( <i>Kalmia angustifolia</i> ); Northern pitcher plant ( <i>Sarracenia purpurea</i> ); Tamarack ( <i>Larix laricina</i> ); Black spruce ( <i>Picea mariana</i> )	Black spruce ( <i>Picea mariana</i> ); Tamarack ( <i>Larix laricina</i> )	Black spruce ( <i>Picea mariana</i> ); Tamarack ( <i>Larix laricina</i> )	WC85
WL278	2024-10-23	Bog	266.36	Partial	N	Basin	None observed	Histic epipedon (20cm)(A2)	High water table; Saturation; Water stained leaves	Tawny cottongrass ( <i>Eriophorum virginicum</i> ); Common Labrador tea ( <i>Rhododendron groenlandicum</i> ); Sheep laurel ( <i>Kalmia angustifolia</i> ); Velvet-leaved blueberry ( <i>Vaccinium myrtilloides</i> ); Three-seeded sedge ( <i>Carex trisperma</i> ); Northern pitcher plant ( <i>Sarracenia purpurea</i> ); Bunchberry ( <i>Cornus canadensis</i> ); Creeping snowberry ( <i>Gaultheria procumbens</i> ); Large cranberry ( <i>Vaccinium macrocarpon</i> ); Black spruce ( <i>Picea mariana</i> ); Tamarack ( <i>Larix laricina</i> ); Balsam fir ( <i>Abies balsamea</i> )	Balsam fir ( <i>Abies balsamea</i> ); Tamarack ( <i>Larix laricina</i> ); Black spruce ( <i>Picea mariana</i> ); Northern wild raisin ( <i>Viburnum cassinoides</i> ); Mountain holly ( <i>Ilex mucronata</i> )	Black spruce ( <i>Picea mariana</i> ); Tamarack ( <i>Larix laricina</i> )	N/A
WL279	2024-10-30	Bog	6,979.37	Partial	N	Basin	None observed	Histosol (40cm)(A1)	High water table; Water marks; Sediment deposits	Sheep laurel ( <i>Kalmia angustifolia</i> ); Eastern teaberry ( <i>Gaultheria procumbens</i> ); Black crowberry ( <i>Empetrum nigrum</i> ); Star sedge ( <i>Carex echinata</i> )	Common juniper ( <i>Juniperus communis</i> ); Black spruce ( <i>Picea mariana</i> ); Tamarack ( <i>Larix laricina</i> ); Leatherleaf ( <i>Chamaedaphne calyculata</i> )	---	N/A
WL280	2024-10-23	Bog	1,877.98	Full	N	Basin	None observed	Histosol (40cm)(A1)	Surface water; High water table; Saturation	Leatherleaf ( <i>Chamaedaphne calyculata</i> ); Common Labrador tea ( <i>Rhododendron groenlandicum</i> ); Sheep laurel ( <i>Kalmia angustifolia</i> ); Three-seeded sedge ( <i>Carex trisperma</i> ); Tawny cottongrass ( <i>Eriophorum virginicum</i> ); Northern pitcher plant ( <i>Sarracenia purpurea</i> ); Tamarack ( <i>Larix laricina</i> ); Balsam fir ( <i>Abies balsamea</i> ); Black spruce ( <i>Picea mariana</i> ); Small cranberry ( <i>Vaccinium oxycoccos</i> ); Creeping snowberry ( <i>Gaultheria procumbens</i> ); Bunchberry ( <i>Cornus canadensis</i> ); Common juniper ( <i>Juniperus communis</i> )	Balsam fir ( <i>Abies balsamea</i> ); Black spruce ( <i>Picea mariana</i> ); Tamarack ( <i>Larix laricina</i> ); Paper birch ( <i>Betula papyrifera</i> ); Northern wild raisin ( <i>Viburnum cassinoides</i> )	Black spruce ( <i>Picea mariana</i> ); Tamarack ( <i>Larix laricina</i> )	N/A
WL281	2024-10-01	Treed swamp	1,721.96	Partial	N	Basin	None observed	Histic epipedon (20cm)(A2)	Hydrogen sulfide odour; Sparsely vegetated concave surfaces; Saturation	Red spruce ( <i>Picea rubens</i> ); Sheep laurel ( <i>Kalmia angustifolia</i> ); Bunchberry ( <i>Cornus canadensis</i> ); Northern starflower ( <i>Lysimachia borealis</i> ); Cinnamon fern ( <i>Osmundastrum cinnamomeum</i> ); Three-seeded sedge ( <i>Carex trisperma</i> )	Red spruce ( <i>Picea rubens</i> ); Northern wild raisin ( <i>Viburnum cassinoides</i> ); Mountain holly ( <i>Ilex mucronata</i> ); Balsam fir ( <i>Abies balsamea</i> )	Balsam fir ( <i>Abies balsamea</i> ); Red spruce ( <i>Picea rubens</i> ); Yellow birch ( <i>Betula alleghaniensis</i> ); Tamarack ( <i>Larix laricina</i> )	N/A
WL282	2024-10-23	Bog	1,337.60	Partial	N	Basin	None observed	Histosol (40cm)(A1)	High water table; Saturation	Tawny cottongrass ( <i>Eriophorum virginicum</i> ); Common Labrador tea ( <i>Rhododendron groenlandicum</i> ); Sheep laurel ( <i>Kalmia angustifolia</i> ); Northern pitcher plant ( <i>Sarracenia purpurea</i> ); Three-seeded sedge ( <i>Carex trisperma</i> ); Small cranberry ( <i>Vaccinium oxycoccos</i> ); Creeping snowberry ( <i>Gaultheria procumbens</i> ); Black spruce ( <i>Picea mariana</i> ); Tamarack ( <i>Larix laricina</i> )	Tamarack ( <i>Larix laricina</i> ); Black spruce ( <i>Picea mariana</i> ); Northern wild raisin ( <i>Viburnum cassinoides</i> ); Balsam fir ( <i>Abies balsamea</i> ); Paper birch ( <i>Betula papyrifera</i> )	Black spruce ( <i>Picea mariana</i> ); Tamarack ( <i>Larix laricina</i> )	N/A

Wetland ID	Date	Wetland Type	Area (m <sup>2</sup> )	Delineation Type	Alterations Present? (Y/N)	Landform	Water Flow	Soil Type	Surface/ Hydrological Conditions	Dominant Vegetation			Associated Watercourse
										Herbaceous	Shrub	Trees	
WL283	2024-10-02	Treed swamp	5,345.44	Partial	N	Basin	None observed	Histic epipedon (20cm)(A2)	High water table; Saturation; Sparsely vegetated concave surfaces; Drainage patterns; Hydrogen sulfide odour	Two-seeded sedge ( <i>Carex disperma</i> ); Bunchberry ( <i>Cornus canadensis</i> ); Northern wild raisin ( <i>Viburnum cassinoides</i> ); Cinnamon fern ( <i>Osmundastrum cinnamomeum</i> ); Speckled alder ( <i>Alnus incana</i> ); Mountain holly ( <i>Ilex mucronata</i> ); Sheep laurel ( <i>Kalmia angustifolia</i> )	Northern wild raisin ( <i>Viburnum cassinoides</i> ); Balsam fir ( <i>Abies balsamea</i> )	Balsam fir ( <i>Abies balsamea</i> ); Red maple ( <i>Acer rubrum</i> ); Black spruce ( <i>Picea mariana</i> )	N/A
WL284	2024-10-23	Bog	957.80	Partial	N	Basin	None observed	Histosol (40cm)(A1)	High water table; Saturation	Leatherleaf ( <i>Chamaedaphne calyculata</i> ); Sheep laurel ( <i>Kalmia angustifolia</i> ); Common Labrador tea ( <i>Rhododendron groenlandicum</i> ); Northern pitcher plant ( <i>Sarracenia purpurea</i> ); Tawny cottongrass ( <i>Eriophorum virginicum</i> ); Three-seeded sedge ( <i>Carex trisperma</i> ); Large cranberry ( <i>Vaccinium macrocarpon</i> ); Common Juniper ( <i>Juniperus communis</i> ); Black spruce ( <i>Picea mariana</i> ); Tamarack ( <i>Larix laricina</i> )	Northern wild raisin ( <i>Viburnum cassinoides</i> ); Mountain holly ( <i>Ilex mucronata</i> ); Black spruce ( <i>Picea mariana</i> ); Tamarack ( <i>Larix laricina</i> ); Sweet gale ( <i>Myrica gale</i> )	Black spruce ( <i>Picea mariana</i> ); Tamarack ( <i>Larix laricina</i> )	N/A
WL285	2024-10-23	Bog	368.63	Partial	N	Basin	None observed	Histosol (40cm)(A1)	Surface water; High water table; Saturation	Leatherleaf ( <i>Chamaedaphne calyculata</i> ); Three-seeded sedge ( <i>Carex trisperma</i> ); Tamarack ( <i>Larix laricina</i> ); Common Juniper ( <i>Juniperus communis</i> ); Sheep laurel ( <i>Kalmia angustifolia</i> ); Goldthread ( <i>Coptis trifolia</i> ); Northern pitcher plant ( <i>Sarracenia purpurea</i> ); Black spruce ( <i>Picea mariana</i> ); Tawny cottongrass ( <i>Eriophorum virginicum</i> )	Black spruce ( <i>Picea mariana</i> ); Tamarack ( <i>Larix laricina</i> ); Mountain holly ( <i>Ilex mucronata</i> )	Black spruce ( <i>Picea mariana</i> ); Tamarack ( <i>Larix laricina</i> )	N/A
WL286	2024-10-08	Treed swamp	700.90	Partial	N	Basin	None observed	Black Histic (A3)	Surface water; High water table; Saturation	Canada manna grass ( <i>Glyceria canadensis</i> ); Tawny cottongrass ( <i>Eriophorum virginicum</i> ); Common woolly bulrush ( <i>Scirpus cyperinus</i> ); Creeping snowberry ( <i>Gaultheria hispida</i> )	Yellow birch ( <i>Betula alleghaniensis</i> )	---	N/A
WL287	2024-10-02	Shrub swamp	636.05	Partial	Y	Basin	None observed	Histic epipedon (20cm)(A2)	Saturation; Drainage patterns; Hydrogen sulfide odour; Sparsely vegetated concave surfaces	Creeping snowberry ( <i>Gaultheria hispida</i> ); Two-seeded sedge ( <i>Carex disperma</i> ); Bunchberry ( <i>Cornus canadensis</i> ); Sheep laurel ( <i>Kalmia angustifolia</i> ); Black spruce ( <i>Picea mariana</i> ); Tawny cottongrass ( <i>Eriophorum virginicum</i> ); Yellow birch ( <i>Betula alleghaniensis</i> )	Black spruce ( <i>Picea mariana</i> ); Tamarack ( <i>Larix laricina</i> ); Yellow birch ( <i>Betula alleghaniensis</i> )	Black spruce ( <i>Picea mariana</i> ); Tamarack ( <i>Larix laricina</i> )	N/A
WL288	2024-10-23	Bog	626.84	Partial	N	Basin	None observed	Histic epipedon (20cm)(A2)	Surface water; High water table; Saturation	Tawny cottongrass ( <i>Eriophorum virginicum</i> ); Sheep laurel ( <i>Kalmia angustifolia</i> ); Common Labrador tea ( <i>Rhododendron groenlandicum</i> ); Small cranberry ( <i>Vaccinium oxycoccos</i> ); Creeping snowberry ( <i>Gaultheria procumbens</i> ); Bunchberry ( <i>Cornus canadensis</i> ); Three-seeded sedge ( <i>Carex trisperma</i> ); Northern pitcher plant ( <i>Sarracenia purpurea</i> ); Tamarack ( <i>Larix laricina</i> ); Black spruce ( <i>Picea mariana</i> )	Black spruce ( <i>Picea mariana</i> ); Tamarack ( <i>Larix laricina</i> ); Balsam fir ( <i>Abies balsamea</i> ); Yellow birch ( <i>Betula alleghaniensis</i> ); Northern wild raisin ( <i>Viburnum cassinoides</i> )	Balsam fir ( <i>Abies balsamea</i> ); Black spruce ( <i>Picea mariana</i> ); Tamarack ( <i>Larix laricina</i> )	N/A
WL289	2024-10-02	Shrub swamp	1,375.53	Partial	N	Basin	None observed	Histosol (40cm)(A1)	Surface water; High water table; Saturation; Sparsely vegetated concave surfaces	Bristly dewberry ( <i>Rubus hispida</i> ); Sheep laurel ( <i>Kalmia angustifolia</i> ); Common Labrador tea ( <i>Rhododendron groenlandicum</i> ); Twinflower ( <i>Linnaea borealis</i> ); Bunchberry ( <i>Cornus canadensis</i> )	Mountain holly ( <i>Ilex mucronata</i> ); Northern wild raisin ( <i>Viburnum cassinoides</i> ); Balsam fir ( <i>Abies balsamea</i> ); Red spruce ( <i>Picea rubens</i> )	Tamarack ( <i>Larix laricina</i> ); Balsam fir ( <i>Abies balsamea</i> ); Red spruce ( <i>Picea rubens</i> )	N/A
WL290	2024-10-02	Bog	650.70	Partial	Y	Basin	None observed	Histic epipedon (20cm)(A2)	High water table; Saturation; Hydrogen sulfide odour; Sparsely vegetated concave surfaces	Common Labrador tea ( <i>Rhododendron groenlandicum</i> ); Tamarack ( <i>Larix laricina</i> ); Tawny cottongrass ( <i>Eriophorum virginicum</i> ); Sheep laurel ( <i>Kalmia angustifolia</i> ); Two-seeded sedge ( <i>Carex disperma</i> )	Tamarack ( <i>Larix laricina</i> ); Black spruce ( <i>Picea mariana</i> )	Black spruce ( <i>Picea mariana</i> ); Tamarack ( <i>Larix laricina</i> )	N/A
WL291	2024-10-09	Treed swamp; Shrub swamp	14,798.70	Partial	N	Basin	None observed	Hydrogen Sulfide (A4)	Saturation; Sparsely vegetated concave surfaces; High water table	Bunchberry ( <i>Cornus canadensis</i> ); Creeping snowberry ( <i>Gaultheria hispida</i> ); Bracken fern ( <i>Pteridium aquilinum</i> ); Sheep laurel ( <i>Kalmia angustifolia</i> )	Red maple ( <i>Acer rubrum</i> ); Northern wild raisin ( <i>Viburnum cassinoides</i> )	Tamarack ( <i>Larix laricina</i> ); Balsam fir ( <i>Abies balsamea</i> )	N/A
WL292	2024-10-02	Treed swamp	14,076.47	Partial	Y	Basin	Throughflow	Histosol (40cm)(A1)	Surface water; High water table; Saturation; Water stained leaves; Sparsely vegetated concave surfaces; Hydrogen sulfide odour; Drainage patterns	Two-seeded sedge ( <i>Carex disperma</i> ); Sheep laurel ( <i>Kalmia angustifolia</i> ); Creeping snowberry ( <i>Gaultheria hispida</i> ); Balsam fir ( <i>Abies balsamea</i> )	Balsam fir ( <i>Abies balsamea</i> ); Black spruce ( <i>Picea mariana</i> ); Speckled alder ( <i>Alnus incana</i> )	Balsam fir ( <i>Abies balsamea</i> ); Black spruce ( <i>Picea mariana</i> ); Yellow birch ( <i>Betula alleghaniensis</i> )	N/A
WL293	2024-10-30	Treed swamp	736.72	Full	N	Basin	None observed	Histic epipedon (20cm)(A2)	High water table; Surface water; Saturation; Water stained leaves; Water marks	Bunchberry ( <i>Cornus canadensis</i> ); Sheep laurel ( <i>Kalmia angustifolia</i> ); Twinflower ( <i>Linnaea borealis</i> ); Creeping snowberry ( <i>Gaultheria hispida</i> ); Balsam fir ( <i>Abies balsamea</i> ); Three-seeded sedge ( <i>Carex trisperma</i> )	American mountain ash ( <i>Sorbus americana</i> ); Balsam fir ( <i>Abies balsamea</i> ); Black spruce ( <i>Picea mariana</i> )	Balsam fir ( <i>Abies balsamea</i> ); Black spruce ( <i>Picea mariana</i> ); Paper birch ( <i>Betula papyrifera</i> ); American mountain ash ( <i>Sorbus americana</i> )	N/A
WL294	2024-10-29	Shrub swamp; Marsh	3,438.15	Full	N	Basin	None observed	Histosol (40cm)(A1)	High water table; Water marks; Surface soil cracks; Sparsely vegetated concave surfaces; Water stained leaves	Sheep laurel ( <i>Kalmia angustifolia</i> ); Creeping snowberry ( <i>Gaultheria hispida</i> ); Bunchberry ( <i>Cornus canadensis</i> ); Cinnamon fern ( <i>Osmundastrum cinnamomeum</i> ); Common Labrador tea ( <i>Rhododendron groenlandicum</i> )	Balsam fir ( <i>Abies balsamea</i> ); Black spruce ( <i>Picea mariana</i> ); Mountain holly ( <i>Ilex mucronata</i> )	---	N/A
WL295	2024-10-30	Bog	6,508.74	Partial	N	Basin	None observed	Histosol (40cm)(A1)	High water table; Hydrogen sulfide odour; Saturation	Eastern teaberry ( <i>Gaultheria procumbens</i> ); Northern pitcher plant ( <i>Sarracenia purpurea</i> ); Black crowberry ( <i>Empetrum nigrum</i> ); Three-seeded sedge ( <i>Carex trisperma</i> ); Sheep laurel ( <i>Kalmia angustifolia</i> ); Common Labrador tea ( <i>Rhododendron groenlandicum</i> )	Black spruce ( <i>Picea mariana</i> ); Tamarack ( <i>Larix laricina</i> )	---	N/A
WL296	2024-10-09	Bog; Treed swamp	1,487.76	Full	N	Basin	None observed	Histosol (40cm)(A1)	High water table; Saturation	Tawny cottongrass ( <i>Eriophorum virginicum</i> ); Bunchberry ( <i>Cornus canadensis</i> ); Common Labrador tea ( <i>Rhododendron groenlandicum</i> ); Creeping snowberry ( <i>Gaultheria hispida</i> )	Tamarack ( <i>Larix laricina</i> ); Black spruce ( <i>Picea mariana</i> ); Balsam fir ( <i>Abies balsamea</i> ); Northern wild raisin ( <i>Viburnum cassinoides</i> )	Tamarack ( <i>Larix laricina</i> ); Balsam fir ( <i>Abies balsamea</i> ); Black spruce ( <i>Picea mariana</i> )	N/A
WL297	2024-10-09	Bog; Treed swamp	1,898.80	Partial	N	Basin	None observed	Histosol (40cm)(A1)	Saturation; High water table	Sheep laurel ( <i>Kalmia angustifolia</i> ); Sweet gale ( <i>Myrica gale</i> ); Leatherleaf ( <i>Chamaedaphne calyculata</i> ); Common Labrador tea ( <i>Rhododendron groenlandicum</i> ); Tawny cottongrass ( <i>Eriophorum virginicum</i> ); Creeping snowberry ( <i>Gaultheria hispida</i> ); Northern pitcher plant ( <i>Sarracenia purpurea</i> )	Northern wild raisin ( <i>Viburnum cassinoides</i> ); Mountain holly ( <i>Ilex mucronata</i> )	Balsam fir ( <i>Abies balsamea</i> ); Tamarack ( <i>Larix laricina</i> )	N/A
WL298	2024-10-08	Treed swamp	1,700.42	Partial	N	Basin	None observed	Histic epipedon (20cm)(A2)	Saturation	Cinnamon fern ( <i>Osmundastrum cinnamomeum</i> ); Bunchberry ( <i>Cornus canadensis</i> ); Sheep laurel ( <i>Kalmia angustifolia</i> ); Creeping snowberry ( <i>Gaultheria hispida</i> ); Red raspberry ( <i>Rubus idaeus</i> ); Tawny cottongrass ( <i>Eriophorum virginicum</i> )	Yellow birch ( <i>Betula alleghaniensis</i> ); Northern wild raisin ( <i>Viburnum cassinoides</i> ); Tamarack ( <i>Larix laricina</i> )	Black spruce ( <i>Picea mariana</i> )	N/A
WL299	2024-10-30	Bog	5,599.70	Partial	N	Basin	None observed	Histosol (40cm)(A1)	Drainage patterns; Water marks; Sediment deposits	Sheep laurel ( <i>Kalmia angustifolia</i> ); Leatherleaf ( <i>Chamaedaphne calyculata</i> ); Northern pitcher plant ( <i>Sarracenia purpurea</i> ); Common Labrador tea ( <i>Rhododendron groenlandicum</i> )	Tamarack ( <i>Larix laricina</i> ); Black spruce ( <i>Picea mariana</i> ); Common Juniper ( <i>Juniperus communis</i> )	---	N/A
WL300	2024-10-07	Treed swamp	2,946.48	Full	N	Flat	None observed	Thick Dark Surface (A12)	Surface water; Sparsely vegetated concave surfaces	Bunchberry ( <i>Cornus canadensis</i> ); Creeping snowberry ( <i>Gaultheria hispida</i> ); Sheep laurel ( <i>Kalmia angustifolia</i> ); Twinflower ( <i>Linnaea borealis</i> )	Mountain holly ( <i>Ilex mucronata</i> ); Northern wild raisin ( <i>Viburnum cassinoides</i> )	Balsam fir ( <i>Abies balsamea</i> ); Tamarack ( <i>Larix laricina</i> )	N/A
WL301	2023-09-12	Treed swamp	3,485.19	Partial	N	Basin	None observed	Histosol (40cm)(A1)	Saturation; Surface water; High water table	Sheep laurel ( <i>Kalmia angustifolia</i> ); Bunchberry ( <i>Cornus canadensis</i> ); Creeping snowberry ( <i>Gaultheria hispida</i> ); Tamarack ( <i>Larix laricina</i> ); Mountain holly ( <i>Ilex mucronata</i> ); Black spruce ( <i>Picea mariana</i> ); Tawny cottongrass ( <i>Eriophorum virginicum</i> )	Black spruce ( <i>Picea mariana</i> ); Mountain holly ( <i>Ilex mucronata</i> ); Northern wild raisin ( <i>Viburnum cassinoides</i> )	---	N/A
WL302	2023-09-21	Treed swamp	5,696.75	Partial	N	Basin	None observed	Histosol (40cm)(A1)	High water table; Hydrogen sulfide odour; Saturation	Creeping snowberry ( <i>Gaultheria hispida</i> ); Balsam fir ( <i>Abies balsamea</i> ); Bunchberry ( <i>Cornus canadensis</i> ); Tawny cottongrass ( <i>Eriophorum virginicum</i> )	Balsam fir ( <i>Abies balsamea</i> ); Black spruce ( <i>Picea mariana</i> ); Red maple ( <i>Acer rubrum</i> ); Northern wild raisin ( <i>Viburnum cassinoides</i> )	Black spruce ( <i>Picea mariana</i> )	N/A
WL303	2024-10-07	Shrub swamp	5,593.36	Partial	N	Slope	None observed	Black Histic (A3)	Surface water; High water table; Saturation	Tawny cottongrass ( <i>Eriophorum virginicum</i> ); Sheep laurel ( <i>Kalmia angustifolia</i> ); Creeping snowberry ( <i>Gaultheria hispida</i> ); Common woolly bulrush ( <i>Scirpus cyperinus</i> )	Balsam fir ( <i>Abies balsamea</i> ); Mountain holly ( <i>Ilex mucronata</i> ); Northern wild raisin ( <i>Viburnum cassinoides</i> )	Red maple ( <i>Acer rubrum</i> ); Tamarack ( <i>Larix laricina</i> )	N/A
WL304	2024-10-10	Bog	1,775.12	Partial	N	Basin	None observed	Histosol (40cm)(A1)	Surface water; Saturation; Hydrogen sulfide odour	Tamarack ( <i>Larix laricina</i> ); Sheep laurel ( <i>Kalmia angustifolia</i> ); Large cranberry ( <i>Vaccinium macrocarpon</i> )	Mountain holly ( <i>Ilex mucronata</i> ); Balsam fir ( <i>Abies balsamea</i> )	Balsam fir ( <i>Abies balsamea</i> ); Black spruce ( <i>Picea mariana</i> ); Tamarack ( <i>Larix laricina</i> )	N/A
WL305	2024-10-09	Shrub swamp	1,554.83	Full	N	Basin	Throughflow	Histic epipedon (20cm)(A2)	Surface water; High water table; Saturation; Water marks; Sediment deposits; Water stained leaves	Northern beech fern ( <i>Phegopteris connectilis</i> ); Hairy flat-top white aster ( <i>Doellingeria umbellata</i> ); Sheep laurel ( <i>Kalmia angustifolia</i> ); Bristly dewberry ( <i>Rubus hispida</i> ); Bunchberry ( <i>Cornus canadensis</i> ); Balsam fir ( <i>Abies balsamea</i> ); Creeping snowberry ( <i>Gaultheria hispida</i> )	Speckled alder ( <i>Alnus incana</i> ); Balsam fir ( <i>Abies balsamea</i> ); Black spruce ( <i>Picea mariana</i> ); Mountain holly ( <i>Ilex mucronata</i> ); Tamarack ( <i>Larix laricina</i> )	Balsam fir ( <i>Abies balsamea</i> ); Red maple ( <i>Acer rubrum</i> ); Tamarack ( <i>Larix laricina</i> ); Black spruce ( <i>Picea mariana</i> ); Speckled alder ( <i>Alnus incana</i> )	WC88
WL306	2024-10-09	Shrub swamp	1,925.81	Partial	N	Basin	None observed	Histosol (40cm)(A1)	Surface water; High water table; Saturation; Water marks; Water stained leaves; Sparsely vegetated concave surfaces	Bristly dewberry ( <i>Rubus hispida</i> ); Bunchberry ( <i>Cornus canadensis</i> ); Purple-stemmed aster ( <i>Symphoricarpos punctatum</i> ); Balsam fir ( <i>Abies balsamea</i> ); Speckled alder ( <i>Alnus incana</i> )	Speckled alder ( <i>Alnus incana</i> ); Northern wild raisin ( <i>Viburnum cassinoides</i> ); Balsam fir ( <i>Abies balsamea</i> ); Black spruce ( <i>Picea mariana</i> ); Red maple ( <i>Acer rubrum</i> ); Mountain holly ( <i>Ilex mucronata</i> )	Black spruce ( <i>Picea mariana</i> ); Red maple ( <i>Acer rubrum</i> ); Balsam fir ( <i>Abies balsamea</i> ); White spruce ( <i>Picea glauca</i> ); Tamarack ( <i>Larix laricina</i> ); Paper birch ( <i>Betula papyrifera</i> )	N/A
WL307	2024-10-08	Bog	3,129.56	Partial	N	Basin	Outflow	Histosol (40cm)(A1)	Saturation; High water table	Tawny cottongrass ( <i>Eriophorum virginicum</i> ); Leatherleaf ( <i>Chamaedaphne calyculata</i> ); Three-leaved false Solomon's seal ( <i>Maianthemum trifolium</i> )	Black spruce ( <i>Picea mariana</i> )	Tamarack ( <i>Larix laricina</i> )	WC90
WL308	2024-10-10	Treed swamp	1,100.84	Partial	N	Basin	None observed	Histosol (40cm)(A1)	Surface water; Saturation; High water table; Hydrogen sulfide odour	Common Labrador tea ( <i>Rhododendron groenlandicum</i> ); Three-seeded sedge ( <i>Carex trisperma</i> )	Rhodora ( <i>Rhododendron canadense</i> ); Common Labrador tea ( <i>Rhododendron groenlandicum</i> ); Three-seeded sedge ( <i>Carex trisperma</i> )	Balsam fir ( <i>Abies balsamea</i> ); Speckled alder ( <i>Alnus incana</i> ); Black spruce ( <i>Picea mariana</i> )	N/A

Wetland ID	Date	Wetland Type	Area (m <sup>2</sup> )	Delineation Type	Alterations Present? (Y/N)	Landform	Water Flow	Soil Type	Surface/ Hydrological Conditions	Dominant Vegetation			Associated Watercourse
										Herbaceous	Shrub	Trees	
WL309	2024-08-14	Treed swamp; Bog	9,478.09	Partial	N	Slope	Throughflow	Histosol (40cm)(A1)	Surface water; High water table; Saturation	Bracken fern ( <i>Pteridium aquilinum</i> ); Three-seeded sedge ( <i>Carex trisperma</i> ); Tawny cottongrass ( <i>Eriophorum virginicum</i> ); Cinnamon fern ( <i>Osmundastrum cinnamomeum</i> ); Large cranberry ( <i>Vaccinium macrocarpon</i> ); Wild lily-of-the-valley ( <i>Maianthemum canadense</i> ); Bunchberry ( <i>Cornus canadensis</i> ); Common Labrador tea ( <i>Rhododendron groenlandicum</i> ); Sheep laurel ( <i>Kalmia angustifolia</i> ); Mountain holly ( <i>Ilex mucronata</i> ); Rhodora ( <i>Rhododendron canadense</i> ); Sweet gale ( <i>Myrica gale</i> ); Cloudberry ( <i>Rubus chamaemorus</i> )	Sweet gale ( <i>Myrica gale</i> ); Sheep laurel ( <i>Kalmia angustifolia</i> ); Mountain holly ( <i>Ilex mucronata</i> ); Northern wild raisin ( <i>Viburnum cassinoides</i> ); Black spruce ( <i>Picea mariana</i> )	Black spruce ( <i>Picea mariana</i> ); Red maple ( <i>Acer rubrum</i> )	WC92
WL310	2024-10-10	Bog	1,501.69	Partial	N	Flat	None observed	Other	Surface water; Saturation; Water stained leaves; Drainage patterns	Fringed orchid ( <i>Platanthera sp.</i> ); Small cranberry ( <i>Vaccinium angustifolium</i> )	Common Labrador tea ( <i>Rhododendron groenlandicum</i> ); Rhodora ( <i>Rhododendron canadense</i> )	Tamarack ( <i>Larix laricina</i> ); Balsam fir ( <i>Abies balsamea</i> ); Black spruce ( <i>Picea mariana</i> )	N/A
WL311	2024-08-12	Shrub swamp	1,460.87	Partial	N	Flat	Outflow	Histosol (40cm)(A1)	Saturation; Surface water; High water table	Common Labrador tea ( <i>Rhododendron groenlandicum</i> ); Bunchberry ( <i>Cornus canadensis</i> ); Three-seeded sedge ( <i>Carex trisperma</i> ); Black spruce ( <i>Picea mariana</i> ); Cinnamon fern ( <i>Osmundastrum cinnamomeum</i> )	Sheep laurel ( <i>Kalmia angustifolia</i> ); Sweet gale ( <i>Myrica gale</i> ); Northern wild raisin ( <i>Viburnum cassinoides</i> ); Mountain holly ( <i>Ilex mucronata</i> ); Red spruce ( <i>Picea rubens</i> ); Tamarack ( <i>Larix laricina</i> ); American mountain ash ( <i>Sorbus americana</i> ); White meadowsweet ( <i>Spiraea alba</i> ); Rhodora ( <i>Rhododendron canadense</i> )	Red spruce ( <i>Picea rubens</i> ); Black spruce ( <i>Picea mariana</i> ); Tamarack ( <i>Larix laricina</i> )	WC93
WL312	2024-08-14	Bog	2,797.67	Partial	N	Basin	None observed	Histosol (40cm)(A1)	High water table; Saturation	Black crowberry ( <i>Empetrum nigrum</i> ); Common Labrador tea ( <i>Rhododendron groenlandicum</i> ); Sheep laurel ( <i>Kalmia angustifolia</i> ); Leatherleaf ( <i>Chamaedaphne calyculata</i> ); Bog goldenrod ( <i>Solidago uliginosa</i> ); Northern pitcher plant ( <i>Sarracenia purpurea</i> ); Cloudberry ( <i>Rubus chamaemorus</i> )	Northern wild raisin ( <i>Viburnum cassinoides</i> ); Black spruce ( <i>Picea mariana</i> ); Mountain holly ( <i>Ilex mucronata</i> )	Black spruce ( <i>Picea mariana</i> )	N/A
WL313	2024-08-12	Shrub swamp	2,912.14	Partial	N	Slope	None observed	Histosol (40cm)(A1)	High water table; Saturation	Tawny cottongrass ( <i>Eriophorum virginicum</i> ); Three-seeded sedge ( <i>Carex trisperma</i> ); Soft rush ( <i>Juncus effusus</i> ); Common Labrador tea ( <i>Rhododendron groenlandicum</i> ); Large cranberry ( <i>Vaccinium macrocarpon</i> ); Cinnamon fern ( <i>Osmundastrum cinnamomeum</i> )	Common Labrador tea ( <i>Rhododendron groenlandicum</i> ); Sweet gale ( <i>Myrica gale</i> ); Speckled alder ( <i>Alnus incana</i> ); Black spruce ( <i>Picea mariana</i> )	Black spruce ( <i>Picea mariana</i> )	N/A
WL314	2024-08-12	Bog	434.67	Partial	N	Slope	None observed	Histosol (40cm)(A1)	Saturation; High water table	Tawny cottongrass ( <i>Eriophorum virginicum</i> ); Large cranberry ( <i>Vaccinium macrocarpon</i> ); Leatherleaf ( <i>Chamaedaphne calyculata</i> ); Sweet gale ( <i>Myrica gale</i> )	Sweet gale ( <i>Myrica gale</i> ); Sheep laurel ( <i>Kalmia angustifolia</i> ); Pale bog laurel ( <i>Kalmia polifolia</i> ); Leatherleaf ( <i>Chamaedaphne calyculata</i> ); Black spruce ( <i>Picea mariana</i> )	Black spruce ( <i>Picea mariana</i> )	N/A
WL315	2024-08-14	Bog	1,079.99	Full	N	Basin	None observed	Histosol (40cm)(A1)	High water table; Saturation	Black crowberry ( <i>Empetrum nigrum</i> ); Northern pitcher plant ( <i>Sarracenia purpurea</i> ); Black huckleberry ( <i>Gaylussacia baccata</i> ); Common Labrador tea ( <i>Rhododendron groenlandicum</i> ); Bunchberry ( <i>Cornus canadensis</i> ); Sheep laurel ( <i>Kalmia angustifolia</i> ); Large cranberry ( <i>Vaccinium macrocarpon</i> )	Northern wild raisin ( <i>Viburnum cassinoides</i> ); Mountain holly ( <i>Ilex mucronata</i> ); Speckled alder ( <i>Alnus incana</i> ); Red maple ( <i>Acer rubrum</i> )	Black spruce ( <i>Picea mariana</i> )	N/A
WL316	2024-10-31	Bog	1,090.74	Full	N	Basin	None observed	Histosol (40cm)(A1)	Surface water; High water table; Saturation; Sparsely vegetated concave surfaces	Tawny cottongrass ( <i>Eriophorum virginicum</i> ); Sheep laurel ( <i>Kalmia angustifolia</i> ); Leatherleaf ( <i>Chamaedaphne calyculata</i> ); Common Labrador tea ( <i>Rhododendron groenlandicum</i> ); Northern pitcher plant ( <i>Sarracenia purpurea</i> )	Black spruce ( <i>Picea mariana</i> )	---	N/A
WL317	2023-06-20	Bog	347.56	Partial	N	Slope	None observed	Loamy Gleyed Matrix (F2)	Surface water; High water table; Saturation; Drainage patterns	Cinnamon fern ( <i>Osmundastrum cinnamomeum</i> ); Mountain cranberry ( <i>Vaccinium vitis-idaea</i> ); Sheep laurel ( <i>Kalmia angustifolia</i> ); Balsam fir ( <i>Abies balsamea</i> ); Wild lily-of-the-valley ( <i>Maianthemum canadense</i> ); Mountain holly ( <i>Ilex mucronata</i> ); Bunchberry ( <i>Cornus canadensis</i> ); Late lowbush blueberry ( <i>Vaccinium angustifolium</i> ); Black crowberry ( <i>Empetrum nigrum</i> )	Balsam fir ( <i>Abies balsamea</i> ); Black spruce ( <i>Picea mariana</i> ); Northern wild raisin ( <i>Viburnum cassinoides</i> ); American mountain ash ( <i>Sorbus americana</i> )	---	N/A
WL318	2024-08-14	Bog	959.31	Partial	N	Basin	None observed	Histic epipedon (20cm)(A2)	High water table; Saturation	Late lowbush blueberry ( <i>Vaccinium angustifolium</i> ); Cloudberry ( <i>Rubus chamaemorus</i> ); Black huckleberry ( <i>Gaylussacia baccata</i> ); Common Labrador tea ( <i>Rhododendron groenlandicum</i> ); Leatherleaf ( <i>Chamaedaphne calyculata</i> ); Pale bog laurel ( <i>Kalmia polifolia</i> ); Northern pitcher plant ( <i>Sarracenia purpurea</i> ); Bog goldenrod ( <i>Solidago uliginosa</i> )	Northern wild raisin ( <i>Viburnum cassinoides</i> ); Black spruce ( <i>Picea mariana</i> )	---	N/A
WL319	2024-08-12	Bog	840.53	Partial	N	Slope	None observed	Histosol (40cm)(A1)	High water table; Saturation	Common Labrador tea ( <i>Rhododendron groenlandicum</i> ); Pale bog laurel ( <i>Kalmia polifolia</i> ); Bunchberry ( <i>Cornus canadensis</i> ); Cloudberry ( <i>Rubus chamaemorus</i> ); Northern pitcher plant ( <i>Sarracenia purpurea</i> ); Late lowbush blueberry ( <i>Vaccinium angustifolium</i> ); Bracken fern ( <i>Pteridium aquilinum</i> ); Black crowberry ( <i>Empetrum nigrum</i> )	Mountain holly ( <i>Ilex mucronata</i> ); Northern wild raisin ( <i>Viburnum cassinoides</i> ); Pale bog laurel ( <i>Kalmia polifolia</i> ); Sheep laurel ( <i>Kalmia angustifolia</i> ); Black spruce ( <i>Picea mariana</i> ); Common Labrador tea ( <i>Rhododendron groenlandicum</i> )	Black spruce ( <i>Picea mariana</i> )	N/A
WL320	2024-10-24	Bog	1,604.21	Partial	N	Basin	None observed	Histic epipedon (20cm)(A2)	Surface water; High water table; Saturation	Tawny cottongrass ( <i>Eriophorum virginicum</i> ); Three-seeded sedge ( <i>Carex trisperma</i> ); Northern pitcher plant ( <i>Sarracenia purpurea</i> ); Balsam fir ( <i>Abies balsamea</i> ); Black spruce ( <i>Picea mariana</i> ); Northern wild raisin ( <i>Viburnum cassinoides</i> )	Balsam fir ( <i>Abies balsamea</i> ); Northern wild raisin ( <i>Viburnum cassinoides</i> ); Black spruce ( <i>Picea mariana</i> )	Black spruce ( <i>Picea mariana</i> )	N/A
WL321	2024-10-10	Shrub swamp; Marsh	2,409.95	Partial	Y	Basin	Outflow	Other	Surface water; Saturation; Hydrogen sulfide odour	Bristly dewberry ( <i>Rubus hispida</i> ); Graceful sedge ( <i>Carex gracillima</i> ); Tawny cotton grass ( <i>Eriophorum virginicum</i> ); Three-way sedge ( <i>Dulichium arundinaceum</i> )	Speckled alder ( <i>Alnus incana</i> ); Balsam fir ( <i>Abies balsamea</i> )	Tamarack ( <i>Larix laricina</i> )	PWC44
WL322	2024-08-13	Fen	5,425.28	Partial	Y	Slope	Throughflow	Histosol (40cm)(A1)	Surface water; High water table; Saturation	Tawny cottongrass ( <i>Eriophorum virginicum</i> ); Common Labrador tea ( <i>Rhododendron groenlandicum</i> ); Sweet gale ( <i>Myrica gale</i> ); Round-leaved sundew ( <i>Drosera rotundifolia</i> ); Three-seeded sedge ( <i>Carex trisperma</i> )	Sweet gale ( <i>Myrica gale</i> ); Common Labrador tea ( <i>Rhododendron groenlandicum</i> ); Black spruce ( <i>Picea mariana</i> )	Black spruce ( <i>Picea mariana</i> ); Red maple ( <i>Acer rubrum</i> )	WC94
WL323	2024-10-30	Treed swamp; Shrub swamp	53,503.86	Partial	N	Basin	Throughflow	Histosol (40cm)(A1)	Surface soil cracks; Water stained leaves; Surface water	Northern pitcher plant ( <i>Sarracenia purpurea</i> ); Tawny cottongrass ( <i>Eriophorum virginicum</i> ); Bunchberry ( <i>Cornus canadensis</i> ); Eastern teaberry ( <i>Gaultheria procumbens</i> ); Twinflower ( <i>Linnaea borealis</i> ); Sheep laurel ( <i>Kalmia angustifolia</i> ); Three-seeded sedge ( <i>Carex trisperma</i> )	Tamarack ( <i>Larix laricina</i> ); Black spruce ( <i>Picea mariana</i> ); Balsam fir ( <i>Abies balsamea</i> )	Balsam fir ( <i>Abies balsamea</i> ); Tamarack ( <i>Larix laricina</i> )	WC95, WC96
WL324	2024-10-10	Treed swamp	1,326.43	Partial	Y	Basin	None observed	Histosol (40cm)(A1)	Surface water; Saturation	Three-seeded sedge ( <i>Carex trisperma</i> ); Cinnamon fern ( <i>Osmundastrum cinnamomeum</i> ); Bog aster ( <i>Oclemena nemoralis</i> )	Balsam fir ( <i>Abies balsamea</i> ); Common Labrador tea ( <i>Rhododendron groenlandicum</i> )	Black spruce ( <i>Picea mariana</i> ); Red maple ( <i>Acer rubrum</i> )	N/A
WL325	2024-08-13	Bog	571.18	Full	N	Flat	None observed	Histosol (40cm)(A1)	High water table; Saturation	Northern pitcher plant ( <i>Sarracenia purpurea</i> ); Tawny cottongrass ( <i>Eriophorum virginicum</i> ); Wild lily-of-the-valley ( <i>Maianthemum canadense</i> ); Leatherleaf ( <i>Chamaedaphne calyculata</i> ); Black crowberry ( <i>Empetrum nigrum</i> ); Large cranberry ( <i>Vaccinium macrocarpon</i> ); Sheep laurel ( <i>Kalmia angustifolia</i> ); Pale bog laurel ( <i>Kalmia polifolia</i> ); Sweet gale ( <i>Myrica gale</i> )	Black spruce ( <i>Picea mariana</i> ); Sweet gale ( <i>Myrica gale</i> ); Leatherleaf ( <i>Chamaedaphne calyculata</i> ); Sheep laurel ( <i>Kalmia angustifolia</i> ); Pale bog laurel ( <i>Kalmia polifolia</i> ); Northern wild raisin ( <i>Viburnum cassinoides</i> )	Black spruce ( <i>Picea mariana</i> ); Red maple ( <i>Acer rubrum</i> )	N/A
WL326	2024-10-31	Bog	1,764.96	Full	N	Flat	None observed	Histosol (40cm)(A1)	Surface water; High water table; Saturation; Sparsely vegetated concave surfaces	Tawny cottongrass ( <i>Eriophorum virginicum</i> ); Small cranberry ( <i>Vaccinium oxycoccos</i> ); Black crowberry ( <i>Empetrum nigrum</i> ); Northern pitcher plant ( <i>Sarracenia purpurea</i> ); Sheep laurel ( <i>Kalmia angustifolia</i> ); Common Labrador tea ( <i>Rhododendron groenlandicum</i> )	Black spruce ( <i>Picea mariana</i> )	---	N/A
WL327	2024-10-28	Treed swamp	1,066.61	Partial	N	Basin	None observed	Histosol (40cm)(A1)	High water table; Saturation; Hydrogen sulfide odour	Three-seeded sedge ( <i>Carex trisperma</i> ); Creeping snowberry ( <i>Gaultheria hispida</i> ); Sheep laurel ( <i>Kalmia angustifolia</i> )	Balsam fir ( <i>Abies balsamea</i> ); Mountain holly ( <i>Ilex mucronata</i> )	Black spruce ( <i>Picea mariana</i> ); Tamarack ( <i>Larix laricina</i> ); Balsam fir ( <i>Abies balsamea</i> )	N/A
WL328	2024-10-28	Bog	7,230.52	Partial	N	Basin	None observed	Histic epipedon (20cm)(A2)	High water table; Saturation	Leatherleaf ( <i>Chamaedaphne calyculata</i> ); Common Labrador tea ( <i>Rhododendron groenlandicum</i> ); Sheep laurel ( <i>Kalmia angustifolia</i> ); Northern pitcher plant ( <i>Sarracenia purpurea</i> ); Bunchberry ( <i>Cornus canadensis</i> ); Common juniper ( <i>Juniperus communis</i> ); Eastern teaberry ( <i>Gaultheria procumbens</i> )	Black spruce ( <i>Picea mariana</i> ); Tamarack ( <i>Larix laricina</i> ); Northern wild raisin ( <i>Viburnum cassinoides</i> )	Black spruce ( <i>Picea mariana</i> ); Tamarack ( <i>Larix laricina</i> )	N/A
WL329	2023-06-20	Treed swamp; Bog	6,837.41	Partial	Y	Basin	None observed	Histosol (40cm)(A1)	Saturation; Surface water; High water table; Water stained leaves; Drainage patterns	Sheep laurel ( <i>Kalmia angustifolia</i> ); Wild lily-of-the-valley ( <i>Maianthemum canadense</i> ); Balsam fir ( <i>Abies balsamea</i> ); Mountain holly ( <i>Ilex mucronata</i> ); Cloudberry ( <i>Rubus chamaemorus</i> ); Creeping snowberry ( <i>Gaultheria hispida</i> ); Mountain cranberry ( <i>Vaccinium vitis-idaea</i> )	Balsam fir ( <i>Abies balsamea</i> ); Mountain holly ( <i>Ilex mucronata</i> ); Black spruce ( <i>Picea mariana</i> )	Black spruce ( <i>Picea mariana</i> ); Balsam fir ( <i>Abies balsamea</i> )	N/A
WL330	2023-06-19	Bog	1,245.39	Full	Y	Basin	None observed	Histosol (40cm)(A1)	Surface water; High water table; Saturation; Drainage patterns	Three-leaved false Solomon's seal ( <i>Maianthemum trifolium</i> ); Sheep laurel ( <i>Kalmia angustifolia</i> ); Mountain cranberry ( <i>Vaccinium vitis-idaea</i> ); Creeping snowberry ( <i>Gaultheria hispida</i> ); Balsam fir ( <i>Abies balsamea</i> )	Balsam fir ( <i>Abies balsamea</i> ); Mountain holly ( <i>Ilex mucronata</i> )	---	N/A

Wetland ID	Date	Wetland Type	Area (m <sup>2</sup> )	Delineation Type	Alterations Present? (Y/N)	Landform	Water Flow	Soil Type	Surface/ Hydrological Conditions	Dominant Vegetation			Associated Watercourse
										Herbaceous	Shrub	Trees	
WL331	2024-10-28	Fen	21,637.10	Partial	N	Basin	Throughflow	Histic epipedon (20cm)(A2)	Surface water; High water table; Saturation; Sparsely vegetated concave surfaces; Drainage patterns	Leatherleaf ( <i>Chamaedaphne calyculata</i> ); Pale bog laurel ( <i>Kalmia polifolia</i> ); Small cranberry ( <i>Vaccinium oxycoccos</i> ); Common Labrador tea ( <i>Rhododendron groenlandicum</i> )	Northern wild raisin ( <i>Viburnum cassinoides</i> ); Tamarack ( <i>Larix laricina</i> ); Black spruce ( <i>Picea mariana</i> )	Black spruce ( <i>Picea mariana</i> ); Tamarack ( <i>Larix laricina</i> )	WC97
WL332	2024-08-13	Fen	362.79	Full	N	Fringe	None observed	Histosol (40cm)(A1)	Surface water; High water table; Saturation	Black crowberry ( <i>Empetrum nigrum</i> ); Canada manna grass ( <i>Glyceria canadensis</i> ); Tawny cottongrass ( <i>Eriophorum virginicum</i> ); Common Labrador tea ( <i>Rhododendron groenlandicum</i> ); Large cranberry ( <i>Vaccinium macrocarpon</i> ); Northern pitcher plant ( <i>Sarracenia purpurea</i> )	Leatherleaf ( <i>Chamaedaphne calyculata</i> ); Sweet gale ( <i>Myrica gale</i> ); Sheep laurel ( <i>Kalmia angustifolia</i> ); Common Labrador tea ( <i>Rhododendron groenlandicum</i> )	---	N/A
WL333	2024-08-15	Bog	467.57	Partial	N	Slope	None observed	Histosol (40cm)(A1)	High water table; Saturation	Bunchberry ( <i>Cornus canadensis</i> ); Sheep laurel ( <i>Kalmia angustifolia</i> ); Cinnamon fern ( <i>Osmundastrum cinnamomeum</i> ); Tawny cottongrass ( <i>Eriophorum virginicum</i> ); Wild lily-of-the-valley ( <i>Maianthemum canadense</i> )	Balsam fir ( <i>Abies balsamea</i> ); Mountain holly ( <i>Ilex mucronata</i> ); Speckled alder ( <i>Alnus incana</i> ); Black spruce ( <i>Picea mariana</i> ); Sheep laurel ( <i>Kalmia angustifolia</i> ); Leatherleaf ( <i>Chamaedaphne calyculata</i> )	Black spruce ( <i>Picea mariana</i> ); Balsam fir ( <i>Abies balsamea</i> )	N/A
WL334	2024-08-13	Shrub swamp	9,021.30	Partial	N	Slope	None observed	Histic epipedon (20cm)(A2)	Surface water; High water table; Saturation	Spotted jewelweed ( <i>Impatiens capensis</i> ); Balsam fir ( <i>Abies balsamea</i> ); Canada manna grass ( <i>Glyceria canadensis</i> ); Crested wood fern ( <i>Dryopteris cristata</i> ); American mountain ash ( <i>Sorbus americana</i> )	Speckled alder ( <i>Alnus incana</i> ); Balsam fir ( <i>Abies balsamea</i> ); American mountain ash ( <i>Sorbus americana</i> )	Black spruce ( <i>Picea mariana</i> ); Balsam fir ( <i>Abies balsamea</i> )	N/A
WL335	2024-08-15	Fen; Marsh	10,286.74	Partial	Y	Basin	Throughflow	Histosol (40cm)(A1)	Surface water; High water table; Saturation; Sparsely vegetated concave surfaces	Steeplebush ( <i>Spiraea tomentosa</i> ); Canada manna grass ( <i>Glyceria canadensis</i> ); Soft rush ( <i>Juncus effusus</i> ); Canadian rush ( <i>Juncus canadensis</i> )	Sweet gale ( <i>Myrica gale</i> ); Leatherleaf ( <i>Chamaedaphne calyculata</i> )	---	PWC46
WL336	2024-10-10	Bog	2,225.51	Partial	N	Basin	None observed	Other	Surface water; Saturation; Hydrogen sulfide odour	Canada rush ( <i>Juncus canadensis</i> ); Northern pitcher plant ( <i>Sarracenia purpurea</i> ); Common Labrador tea ( <i>Rhododendron groenlandicum</i> )	Common Labrador tea ( <i>Rhododendron groenlandicum</i> ); Leatherleaf ( <i>Chamaedaphne calyculata</i> )	Black spruce ( <i>Picea mariana</i> ); Tamarack ( <i>Larix laricina</i> )	N/A
WL337	2024-08-15	Bog	580.54	Full	N	Basin	None observed	Histic epipedon (20cm)(A2)	High water table; Saturation	Black crowberry ( <i>Empetrum nigrum</i> ); Cloudberry ( <i>Rubus chamaemorus</i> ); Common Labrador tea ( <i>Rhododendron groenlandicum</i> ); Sheep laurel ( <i>Kalmia angustifolia</i> ); Pale bog laurel ( <i>Kalmia polifolia</i> ); Sweet gale ( <i>Myrica gale</i> ); Leatherleaf ( <i>Chamaedaphne calyculata</i> )	Black huckleberry ( <i>Gaylussacia baccata</i> ); Sweet gale ( <i>Myrica gale</i> ); Sheep laurel ( <i>Kalmia angustifolia</i> ); Leatherleaf ( <i>Chamaedaphne calyculata</i> ); Common juniper ( <i>Juniperus communis</i> )	Black spruce ( <i>Picea mariana</i> )	N/A
WL338	2024-08-15	Bog	2,387.41	Partial	N	Basin	None observed	Histosol (40cm)(A1)	High water table; Saturation; Sparsely vegetated concave surfaces; Surface water	Cloudberry ( <i>Rubus chamaemorus</i> ); Sheep laurel ( <i>Kalmia angustifolia</i> ); Eastern teaberry ( <i>Gaultheria procumbens</i> ); Common Labrador tea ( <i>Rhododendron groenlandicum</i> ); Leatherleaf ( <i>Chamaedaphne calyculata</i> ); Black huckleberry ( <i>Gaylussacia baccata</i> ); Round-leaved sundew ( <i>Drosera rotundifolia</i> ); Large cranberry ( <i>Vaccinium macrocarpon</i> ); Pale bog laurel ( <i>Kalmia polifolia</i> ); Late lowbush blueberry ( <i>Vaccinium angustifolium</i> ); Bog goldenrod ( <i>Solidago uliginosa</i> )	Black huckleberry ( <i>Gaylussacia baccata</i> ); Black spruce ( <i>Picea mariana</i> )	---	N/A
WL339	2024-08-13	Treed swamp	1,156.58	Partial	N	Slope	None observed	Histosol (40cm)(A1)	High water table; Saturation; Surface water	Two-seeded sedge ( <i>Carex disperma</i> ); Balsam fir ( <i>Abies balsamea</i> ); Convulsion-root ( <i>Monotropa uniflora</i> ); Cinnamon fern ( <i>Osmundastrum cinnamomeum</i> ); Black spruce ( <i>Picea mariana</i> ); Twinflower ( <i>Linnaea borealis</i> ); Sheep laurel ( <i>Kalmia angustifolia</i> )	American mountain ash ( <i>Sorbus americana</i> ); Pin cherry ( <i>Prunus pensylvanica</i> ); Speckled alder ( <i>Alnus incana</i> ); Black spruce ( <i>Picea mariana</i> )	Balsam fir ( <i>Abies balsamea</i> ); Black spruce ( <i>Picea mariana</i> )	N/A
WL340	2024-08-15	Bog	1,630.14	Partial	N	Basin	None observed	Histosol (40cm)(A1)	High water table; Saturation	Black crowberry ( <i>Empetrum nigrum</i> ); Two-seeded sedge ( <i>Carex disperma</i> ); Northern pitcher plant ( <i>Sarracenia purpurea</i> ); Common Labrador tea ( <i>Rhododendron groenlandicum</i> ); Rhodora ( <i>Rhododendron canadense</i> ); Black huckleberry ( <i>Gaylussacia baccata</i> ); Sheep laurel ( <i>Kalmia angustifolia</i> ); Cloudberry ( <i>Rubus chamaemorus</i> )	Mountain holly ( <i>Ilex mucronata</i> ); Northern wild raisin ( <i>Viburnum cassinoides</i> ); Black spruce ( <i>Picea mariana</i> ); Sweet gale ( <i>Myrica gale</i> )	Black spruce ( <i>Picea mariana</i> )	N/A
WL341	2024-08-15	Bog	1,509.75	Partial	N	Basin	None observed	Histosol (40cm)(A1)	High water table; Saturation; Surface water	Wild lily-of-the-valley ( <i>Maianthemum canadense</i> ); Northern pitcher plant ( <i>Sarracenia purpurea</i> ); Sheep laurel ( <i>Kalmia angustifolia</i> ); Sweet gale ( <i>Myrica gale</i> ); Large cranberry ( <i>Vaccinium macrocarpon</i> ); Common Labrador tea ( <i>Rhododendron groenlandicum</i> ); Black crowberry ( <i>Empetrum nigrum</i> ); Two-seeded sedge ( <i>Carex disperma</i> )	Black huckleberry ( <i>Gaylussacia baccata</i> ); Mountain holly ( <i>Ilex mucronata</i> ); Sweet gale ( <i>Myrica gale</i> ); Black spruce ( <i>Picea mariana</i> )	Black spruce ( <i>Picea mariana</i> )	N/A
WL342	2024-10-29	Treed swamp	5,345.35	Partial	N	Basin	Throughflow	Histosol (40cm)(A1)	High water table; Saturation; Sparsely vegetated concave surfaces	Bunchberry ( <i>Cornus canadensis</i> ); Mountain cranberry ( <i>Vaccinium vitis-idaea</i> ); Three-seeded sedge ( <i>Carex trisperma</i> ); Sheep laurel ( <i>Kalmia angustifolia</i> ); Balsam fir ( <i>Abies balsamea</i> ); Common Labrador tea ( <i>Rhododendron groenlandicum</i> )	Mountain holly ( <i>Ilex mucronata</i> ); Northern wild raisin ( <i>Viburnum cassinoides</i> ); Black spruce ( <i>Picea mariana</i> ); Balsam fir ( <i>Abies balsamea</i> )	Black spruce ( <i>Picea mariana</i> ); Balsam fir ( <i>Abies balsamea</i> )	WC99
WL343	2023-06-13	Treed swamp; Bog	2,836.28	Full	N	Basin	None observed	Histosol (40cm)(A1)	Surface water; Saturation; Sparsely vegetated concave surfaces	Leatherleaf ( <i>Chamaedaphne calyculata</i> ); Three-leaved false Solomon's seal ( <i>Maianthemum trifolium</i> ); Bunchberry ( <i>Cornus canadensis</i> ); Cinnamon fern ( <i>Osmundastrum cinnamomeum</i> )	Balsam fir ( <i>Abies balsamea</i> ); Northern wild raisin ( <i>Viburnum cassinoides</i> ); Speckled alder ( <i>Alnus incana</i> )	Balsam fir ( <i>Abies balsamea</i> ); Black spruce ( <i>Picea mariana</i> )	N/A
WL344	2024-08-16	Shrub swamp	1,911.07	Partial	N	Slope	None observed	Stratified Layers (A5)	Surface water; High water table; Saturation	Three-seeded sedge ( <i>Carex trisperma</i> ); Sweet gale ( <i>Myrica gale</i> ); Common Labrador tea ( <i>Rhododendron groenlandicum</i> ); Mountain holly ( <i>Ilex mucronata</i> ); Bunchberry ( <i>Cornus canadensis</i> ); Northern pitcher plant ( <i>Sarracenia purpurea</i> )	Mountain holly ( <i>Ilex mucronata</i> ); Sweet gale ( <i>Myrica gale</i> ); Northern wild raisin ( <i>Viburnum cassinoides</i> ); American mountain ash ( <i>Sorbus americana</i> ); Tamarack ( <i>Larix laricina</i> ); Black spruce ( <i>Picea mariana</i> )	Tamarack ( <i>Larix laricina</i> ); Black spruce ( <i>Picea mariana</i> )	N/A
WL345	2024-10-29	Shrub swamp	1,797.95	Partial	N	Basin	None observed	Histosol (40cm)(A1)	Surface water; High water table; Saturation; Sparsely vegetated concave surfaces	Evergreen wood fern ( <i>Dryopteris intermedia</i> ); Cinnamon fern ( <i>Osmundastrum cinnamomeum</i> )	Speckled alder ( <i>Alnus incana</i> ); Mountain holly ( <i>Ilex mucronata</i> ); Black spruce ( <i>Picea mariana</i> )	Balsam fir ( <i>Abies balsamea</i> ); Black spruce ( <i>Picea mariana</i> )	N/A
WL346	2024-10-30	Bog; Treed swamp	34,677.35	Partial	N	Basin	None observed	Histosol (40cm)(A1)	Saturation; High water table	Tawny cottongrass ( <i>Eriophorum virginicum</i> ); Leatherleaf ( <i>Chamaedaphne calyculata</i> ); Common Labrador tea ( <i>Rhododendron groenlandicum</i> ); Pale bog laurel ( <i>Kalmia polifolia</i> ); Small cranberry ( <i>Vaccinium oxycoccos</i> ); Northern pitcher plant ( <i>Sarracenia purpurea</i> ); Sheep laurel ( <i>Kalmia angustifolia</i> )	Black spruce ( <i>Picea mariana</i> )	---	N/A
WL347	2024-10-30	Treed swamp	2,561.82	Partial	N	Slope	None observed	Histosol (40cm)(A1)	Surface water; High water table; Saturation; Drainage patterns	Three-seeded sedge ( <i>Carex trisperma</i> ); Cinnamon fern ( <i>Osmundastrum cinnamomeum</i> ); Sheep laurel ( <i>Kalmia angustifolia</i> ); Bunchberry ( <i>Cornus canadensis</i> ); Common Labrador tea ( <i>Rhododendron groenlandicum</i> )	Speckled alder ( <i>Alnus incana</i> ); Mountain holly ( <i>Ilex mucronata</i> ); Balsam fir ( <i>Abies balsamea</i> )	Balsam fir ( <i>Abies balsamea</i> ); Red spruce ( <i>Picea rubens</i> )	N/A
WL348	2024-10-29	Treed swamp	4,658.77	Partial	N	Basin	None observed	Histosol (40cm)(A1)	High water table; Saturation	Creeping snowberry ( <i>Gaultheria hispida</i> ); Balsam fir ( <i>Abies balsamea</i> ); Three-seeded sedge ( <i>Carex trisperma</i> )	Balsam fir ( <i>Abies balsamea</i> )	Balsam fir ( <i>Abies balsamea</i> ); Black spruce ( <i>Picea mariana</i> ); Tamarack ( <i>Larix laricina</i> )	N/A
WL349	2024-10-29	Treed swamp	591.75	Partial	N	Basin	None observed	Histic epipedon (20cm)(A2)	High water table; Saturation	Mountain cranberry ( <i>Vaccinium vitis-idaea</i> ); Small cranberry ( <i>Vaccinium oxycoccos</i> ); Twinflower ( <i>Linnaea borealis</i> ); Creeping snowberry ( <i>Gaultheria hispida</i> ); Cinnamon fern ( <i>Osmundastrum cinnamomeum</i> ); Common Labrador tea ( <i>Rhododendron groenlandicum</i> ); Black spruce ( <i>Picea mariana</i> ); Balsam fir ( <i>Abies balsamea</i> ); Bunchberry ( <i>Cornus canadensis</i> ); Sheep laurel ( <i>Kalmia angustifolia</i> )	Balsam fir ( <i>Abies balsamea</i> ); Black spruce ( <i>Picea mariana</i> ); Mountain holly ( <i>Ilex mucronata</i> )	Black spruce ( <i>Picea mariana</i> ); Balsam fir ( <i>Abies balsamea</i> )	N/A



Photo 1: A representative photo of WL1.



Photo 2: A representative photo of WL2.



Photo 3: A representative photo of WL3.



Photo 4: A representative photo of WL4.



Photo 5: A representative photo of WL5.



Photo 6: A representative photo of WL6.



Photo 7: A representative photo of WL7.



Photo 8: A representative photo of WL8.



Photo 9: A representative photo of WL9.



Photo 10: A representative photo of WL10.



Photo 11: A representative photo of WL11.



Photo 12: A representative photo of WL12.



Photo 13: A representative photo of WL13.



Photo 14: A representative photo of WL14.



Photo 15: A representative photo of WL15.



Photo 16: A representative photo of WL16.



Photo 17: A representative photo of WL17.



Photo 18: A representative photo of WL18.



Photo 19: A representative photo of WL19.



Photo 20: A representative photo of WL20.



Photo 21: A representative photo of WL21.



Photo 22: A representative photo of WL22.



Photo 23: A representative photo of WL23.



Photo 24: A representative photo of WL24.



Photo 25: A representative photo of WL25.



Photo 26: A representative photo of WL26.



Photo 27: A representative photo of WL27.



Photo 28: A representative photo of WL28.



Photo 29: A representative photo of WL29.



Photo 30: A representative photo of WL30.



Photo 31: A representative photo of WL31.



Photo 32: A representative photo of WL32.



Photo 33: A representative photo of WL33.



Photo 34: A representative photo of WL34.



Photo 35: A representative photo of WL35.



Photo 36: A representative photo of WL36.



Photo 37: A representative photo of WL37.



Photo 38: A representative photo of WL38.



Photo 39: A representative photo of WL39.



Photo 40: A representative photo of WL40.



Photo 41: A representative photo of WL41.



Photo 42: A representative photo of WL42.



Photo 43: A representative photo of WL43.



Photo 44: A representative photo of WL44.



Photo 45: A representative photo of WL45.



Photo 46: A representative photo of WL46.



Photo 47: A representative photo of WL47.



Photo 48: A representative photo of WL48.



Photo 49: A representative photo of WL49.



Photo 50: A representative photo of WL50.



Photo 51: A representative photo of WL51.



Photo 52: A representative photo of WL52.



Photo 53: A representative photo of WL53.



Photo 54: A representative photo of WL54.



Photo 55: A representative photo of WL55.



Photo 56: A representative photo of WL56.



Photo 57: A representative photo of WL57.



Photo 58: A representative photo of WL58.



Photo 59: A representative photo of WL59.



Photo 60: A representative photo of WL60.



Photo 61: A representative photo of WL61.



Photo 62: A representative photo of WL62.



Photo 63: A representative photo of WL63.



Photo 64: A representative photo of WL64.



Photo 65: A representative photo of WL65.



Photo 66: A representative photo of WL66.



Photo 67: A representative photo of WL67.



Photo 68: A representative photo of WL68.



Photo 69: A representative photo of WL69.



Photo 70: A representative photo of WL70.



Photo 71: A representative photo of WL71.



Photo 72: A representative photo of WL72.



Photo 73: A representative photo of WL73.



Photo 74: A representative photo of WL74.



Photo 75: A representative photo of WL75.



Photo 76: A representative photo of WL76.



Photo 77: A representative photo of WL77.



Photo 78: A representative photo of WL78.



Photo 79: A representative photo of WL79.



Photo 80: A representative photo of WL80.



Photo 81: A representative photo of WL81.



Photo 82: A representative photo of WL82.



Photo 83: A representative photo of WL83.



Photo 84: A representative photo of WL84.



Photo 85: A representative photo of WL85.



Photo 86: A representative photo of WL86.



Photo 87: A representative photo of WL87.



Photo 88: A representative photo of WL88.



Photo 89: A representative photo of WL89.



Photo 90: A representative photo of WL90.



Photo 91: A representative photo of WL91.



Photo 92: A representative photo of WL92.



Photo 93: A representative photo of WL93.



Photo 94: A representative photo of WL94.



Photo 95: A representative photo of WL95.



Photo 96: A representative photo of WL96.



Photo 97: A representative photo of WL97.



Photo 98: A representative photo of WL98.



Photo 99: A representative photo of WL99.



Photo 100: A representative photo of WL100.



Photo 101: A representative photo of WL101.



Photo 102: A representative photo of WL102.



Photo 103: A representative photo of WL103.



Photo 104: A representative photo of WL104.



Photo 105: A representative photo of WL105.



Photo 106: A representative photo of WL106.



Photo 107: A representative photo of WL107.



Photo 108: A representative photo of WL108.



Photo 109: A representative photo of WL109.



Photo 110: A representative photo of WL110.



Photo 111: A representative photo of WL111.



Photo 112: A representative photo of WL112.



Photo 113: A representative photo of WL113.



Photo 114: A representative photo of WL114.



Photo 115: A representative photo of WL115.



Photo 116: A representative photo of WL116.



Photo 117: A representative photo of WL117.



Photo 118: A representative photo of WL118.



Photo 119: A representative photo of WL119.



Photo 120: A representative photo of WL120.



Photo 121: A representative photo of WL121.



Photo 122: A representative photo of WL122.



Photo 123: A representative photo of WL123.



Photo 124: A representative photo of WL124.



Photo 125: A representative photo of WL125.



Photo 126: A representative photo of WL126.



Photo 127: A representative photo of WL127.



Photo 128: A representative photo of WL128.



Photo 129: A representative photo of WL129.



Photo 130: A representative photo of WL130.



Photo 131: A representative photo of WL131.

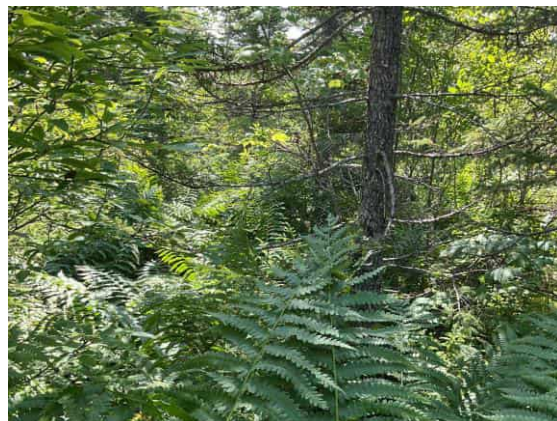

Photo 132: A representative photo of WL132.



Photo 133: A representative photo of WL133.



Photo 134: A representative photo of WL134.



Photo 135: A representative photo of WL135.



Photo 136: A representative photo of WL136.



Photo 137: A representative photo of WL137.



Photo 138: A representative photo of WL138.



Photo 139: A representative photo of WL139.



Photo 140: A representative photo of WL140.



Photo 141: A representative photo of WL141.



Photo 142: A representative photo of WL142.



Photo 143: A representative photo of WL143.



Photo 144: A representative photo of WL144.



Photo 145: A representative photo of WL145.



Photo 146: A representative photo of WL146.



Photo 147: A representative photo of WL147.



Photo 148: A representative photo of WL148.



Photo 149: A representative photo of WL149.



Photo 150: A representative photo of WL150.



Photo 151: A representative photo of WL151.



Photo 152: A representative photo of WL152.



Photo 153: A representative photo of WL153.



Photo 154: A representative photo of WL154.



Photo 155: A representative photo of WL155.



Photo 156: A representative photo of WL156.



Photo 157: A representative photo of WL157.



Photo 158: A representative photo of WL158.



Photo 159: A representative photo of WL159.



Photo 160: A representative photo of WL160.



Photo 161: A representative photo of WL161.



Photo 162: A representative photo of WL162.



Photo 163: A representative photo of WL163.



Photo 164: A representative photo of WL164.



Photo 165: A representative photo of WL165.



Photo 166: A representative photo of WL166.



Photo 167: A representative photo of WL167.



Photo 168: A representative photo of WL168.



Photo 169: A representative photo of WL169.



Photo 170: A representative photo of WL170.



Photo 171: A representative photo of WL171.



Photo 172: A representative photo of WL172.



Photo 173: A representative photo of WL173.



Photo 174: A representative photo of WL174.



Photo 175: A representative photo of WL175.



Photo 176: A representative photo of WL176.



Photo 177: A representative photo of WL177.



Photo 178: A representative photo of WL178.

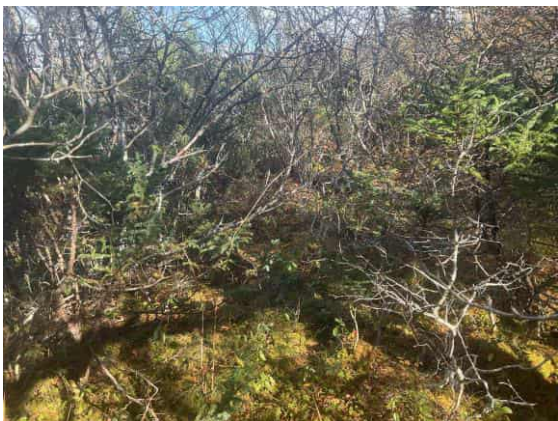

Photo 179: A representative photo of WL179.



Photo 180: A representative photo of WL180.



Photo 181: A representative photo of WL181.



Photo 182: A representative photo of WL182.



Photo 183: A representative photo of WL183.



Photo 184: A representative photo of WL184.



Photo 185: A representative photo of WL185.



Photo 186: A representative photo of WL186.



Photo 187: A representative photo of WL187.



Photo 188: A representative photo of WL188.



Photo 189: A representative photo of WL189.



Photo 190: A representative photo of WL190.



Photo 191: A representative photo of WL191.



Photo 192: A representative photo of WL192.



Photo 193: A representative photo of WL193.



Photo 194: A representative photo of WL194.



Photo 195: A representative photo of WL195.



Photo 196: A representative photo of WL196.



Photo 197: A representative photo of WL197.



Photo 198: A representative photo of WL198.



Photo 199: A representative photo of WL199.



Photo 200: A representative photo of WL200.



Photo 201: A representative photo of WL201.



Photo 202: A representative photo of WL202.



Photo 203: A representative photo of WL203.



Photo 204: A representative photo of WL204.



Photo 205: A representative photo of WL205.



Photo 206: A representative photo of WL206.



Photo 207: A representative photo of WL207.



Photo 208: A representative photo of WL208.



Photo 209: A representative photo of WL209.



Photo 210: A representative photo of WL210.



Photo 211: A representative photo of WL211.



Photo 212: A representative photo of WL212.



Photo 213: A representative photo of WL213.



Photo 214: A representative photo of WL214.



Photo 215: A representative photo of WL215.



Photo 216: A representative photo of WL216.



Photo 217: A representative photo of WL217.



Photo 218: A representative photo of WL218.



Photo 219: A representative photo of WL219.



Photo 220: A representative photo of WL220.



Photo 221: A representative photo of WL221.



Photo 222: A representative photo of WL222.



Photo 223: A representative photo of WL223.



Photo 224: A representative photo of WL224.



Photo 225: A representative photo of WL225.



Photo 226: A representative photo of WL226.



Photo 227: A representative photo of WL227.



Photo 228: A representative photo of WL228.



Photo 229: A representative photo of WL229.



Photo 230: A representative photo of WL230.



Photo 231: A representative photo of WL231.



Photo 232: A representative photo of WL232.



Photo 233: A representative photo of WL233.



Photo 234: A representative photo of WL234.



Photo 235: A representative photo of WL235.



Photo 236: A representative photo of WL236.



Photo 237: A representative photo of WL237.



Photo 238: A representative photo of WL238.



Photo 239: A representative photo of WL239.



Photo 240: A representative photo of WL240.



Photo 241: A representative photo of WL241.



Photo 242: A representative photo of WL242.



Photo 243: A representative photo of WL243.



Photo 244: A representative photo of WL244.



Photo 245: A representative photo of WL245.

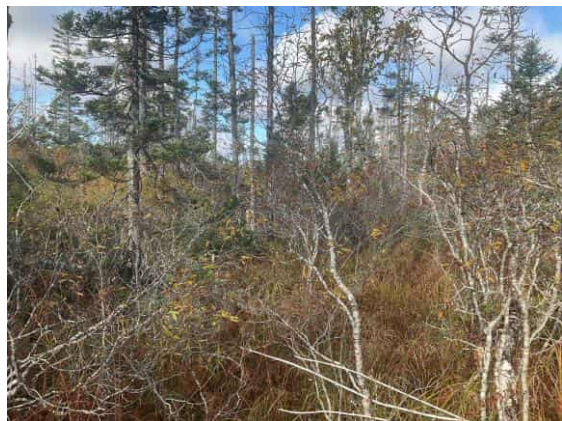

Photo 246: A representative photo of WL246.