

Setapuktuk Wind Project

Terrestrial Habitat

Study Area

Assessment Area

Proposed Turbine Locations

Vegetation Community Habitat Model

Cutover

Cutover Wetland

Hardwood Forest

Hardwood Wet Forest

Mixedwood Forest

Mixedwood Wet Forest

Open Areas

Open Wetland

Shrub/ Alders

Softwood Forest

Softwood Wet Forest

Urban/ Developed

Water

Existing Road to be Upgraded

Proposed New Road

Transportation

Unpaved Road

Water Features

Mapped Stream

Mapped Indefinite Stream

Mapped Wetlands

Coordinate System: NAD 1983 UTM Zone 20N

Sources: Esri, NASA, NGA, USGS, Service Nova Scotia, GeoNOVA, SNSIS, NSNRR, ACCDC, IBA Canada, CNWI, HERE, Garmin, USGS

Date: 2025-09-22

Scale: 1:15,000

Drawn By: K. Wallace

Checked By: A. Doane

Project #: 23-9204

Drawing #: 7.21E

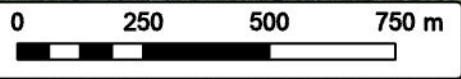
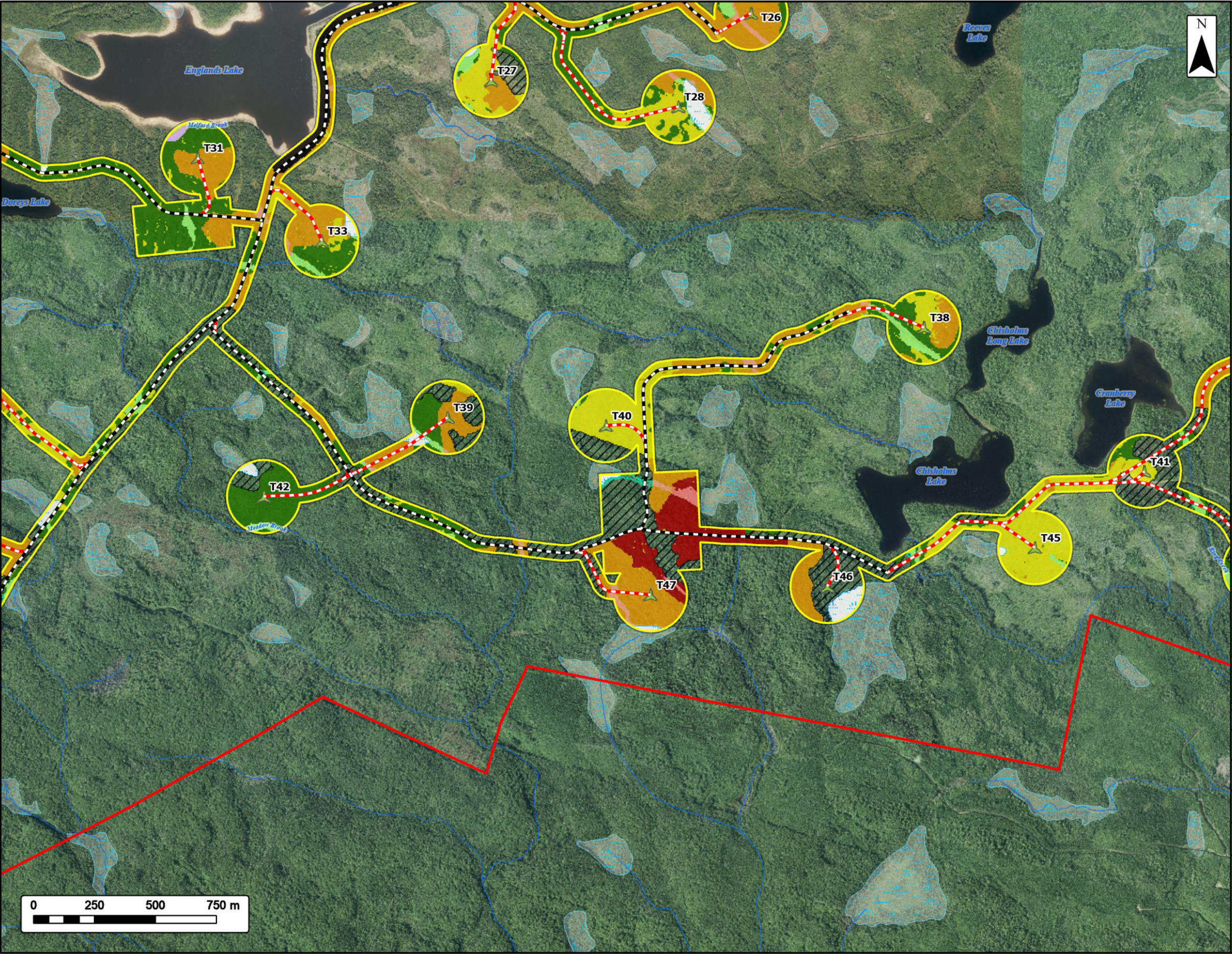

Setapuktuk Wind Project

Terrestrial Habitat

Study Area

Assessment Area

Proposed Turbine Locations

Vegetation Community Habitat Model

Cutover

Cutover Wetland

Hardwood Forest

Hardwood Wet Forest

Mixedwood Forest

Mixedwood Wet Forest

Open Areas

Open Wetland

Shrub/ Alders

Softwood Forest

Softwood Wet Forest

Urban/ Developed

Water

Existing Road to be Upgraded

Proposed New Road

Transportation

Unpaved Road

Water Features

Mapped Stream

Mapped Indefinite Stream

Mapped Wetlands

Coordinate System: NAD 1983 UTM Zone 20N

Sources: Esri, CGIAR, USGS, Service Nova Scotia, GeoNOVA, SNSIS, NSNRR, ACCDC, IBA Canada, CNWI, HERE, Garmin, USGS

Date: 2025-09-22	Project #: 23-9204
Scale: 1:15,000	Drawing #: 7.21F
Drawn By: K. Wallace	
Checked By: A. Doane	

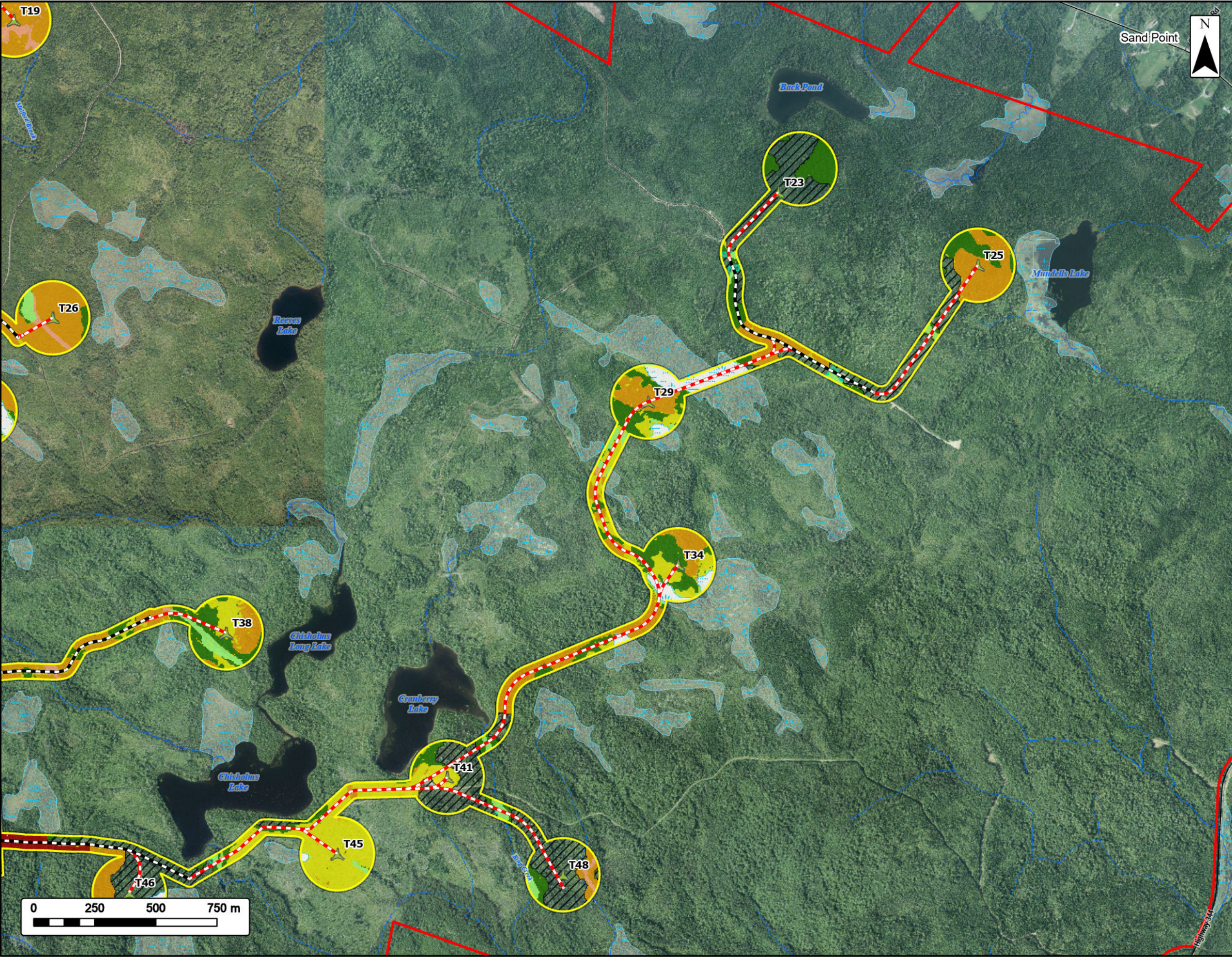

Setapuktuk Wind Project

Terrestrial Habitat

Study Area

Assessment Area

Proposed Turbine Locations

Vegetation Community Habitat Model

Cutover

Cutover Wetland

Hardwood Forest

Hardwood Wet Forest

Mixedwood Forest

Mixedwood Wet Forest

Open Areas

Open Wetland

Softwood Forest

Softwood Wet Forest

Water

Existing Road to be Upgraded

Proposed New Road

Transportation

Road

Unpaved Road

Water Features

Mapped Stream

Mapped Indefinite Stream

Mapped Wetlands

Coordinate System: NAD 1983 UTM Zone 20N

Sources: Esri, CGIAR, USGS, Service Nova Scotia, GeoNOVA, SNSIS, NSNRR, ACCDC, IBA Canada, CNWI, HERE, Garmin, USGS

Date: 2025-09-22

Scale: 1:15,000

Drawn By: K. Wallace

Checked By: A. Doane

Project #: 23-9204

Drawing #:

7.21G

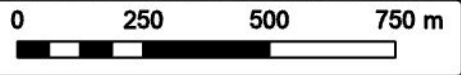
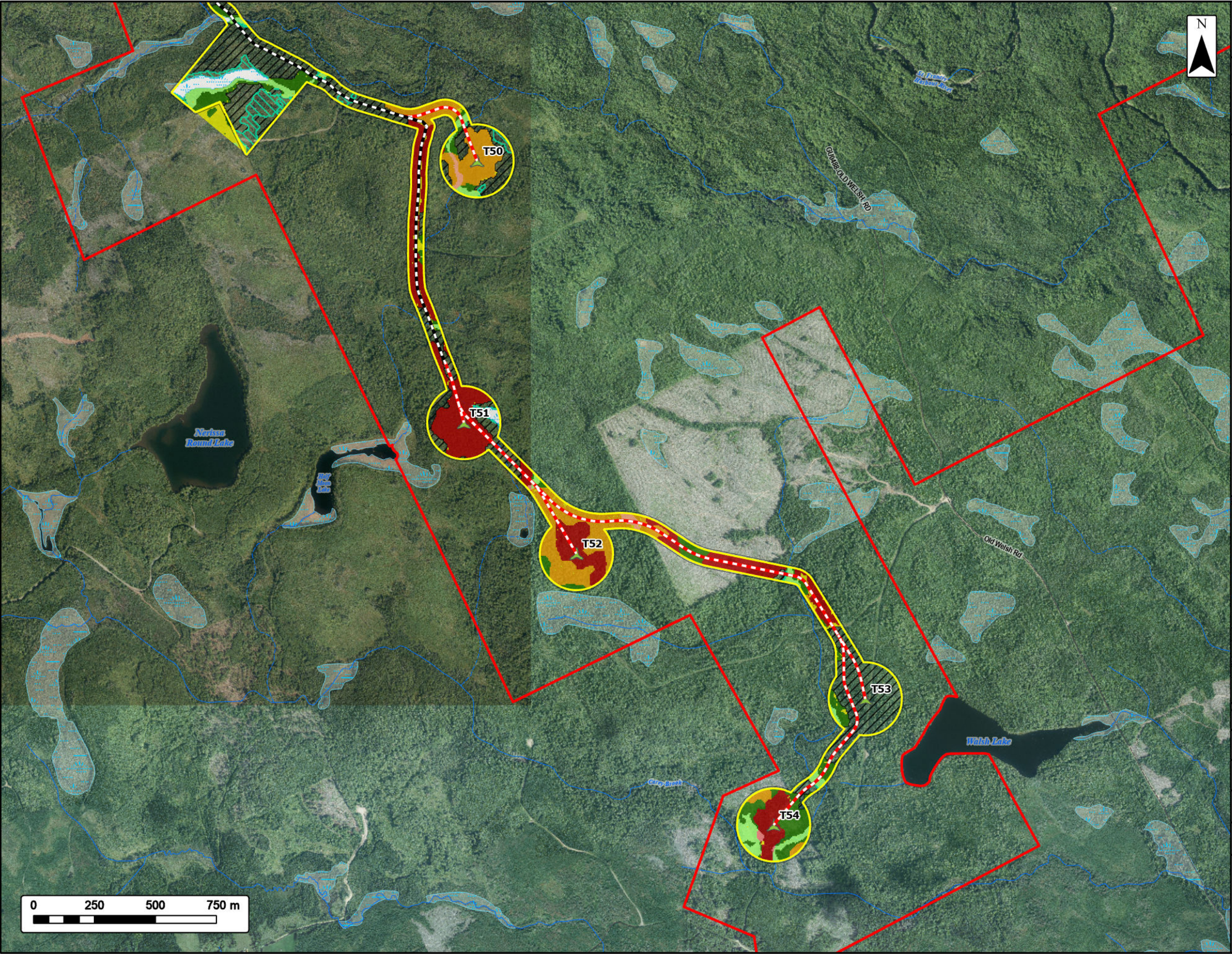

Setapuktuk Wind Project

Terrestrial Habitat

Study Area

Assessment Area

Proposed Turbine Locations

Vegetation Community Habitat Model

Cutover

Cutover Wetland

Hardwood Forest

Hardwood Wet Forest

Mixedwood Forest

Mixedwood Wet Forest

Open Areas

Open Wetland

Softwood Forest

Softwood Wet Forest

Existing Road to be Upgraded

Proposed New Road

Transportation

Road

Unpaved Road

Water Features

Mapped Stream

Mapped Indefinite Stream

Mapped Wetlands

Pirate Harbour

Lower River Inhabitants

Whiteside

Port Malcolm

Steep Creek

Middle Melford

Sand Point

Hadleyville

St. Francis Harbour

Manassette Lake

Manchester

Boylston

Glenkeen

Port Shoreham

0

2.5

5

10 km

Coordinate System: NAD 1983 UTM Zone 20N

Sources: Esri, CGIAR, USGS, Service Nova Scotia, GeoNOVA, SNSIS, NSNRR, ACCDC, IBA Canada, CNWI, HERE, Garmin, USGS

Date: 2025-09-22

Scale: 1:15,000

Drawn By: K. Wallace

Checked By: A. Doane

Project #: 23-9204

Drawing #: 7.21H

strum

CONSULTING

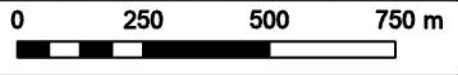
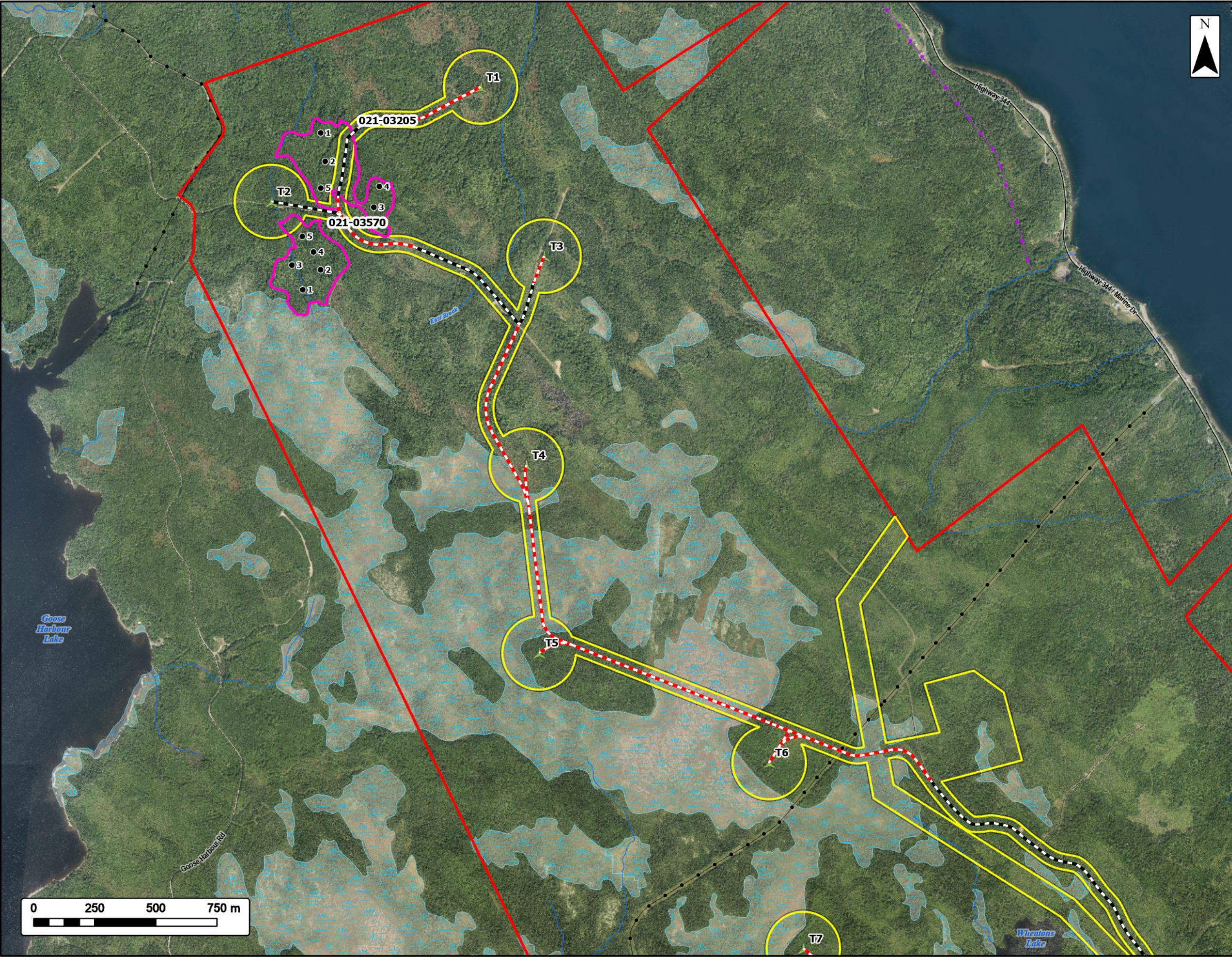

Setapuktuk Wind Project

Old Growth Results

Study Area

Assessment Area

Proposed Turbine Locations

Old Growth Plot Location

Existing Road to be Upgraded

Proposed New Road

Assessed Potential Old Growth Stands

Field Confirmed Old Growth

Transportation

Road

Unpaved Road

Utilities (Line)

Existing Pipeline

Existing Transmission Lines

Water Features

Mapped Stream

Mapped Indefinite Stream

Mapped Wetlands

Coordinate System: NAD 1983 UTM Zone 20N

Sources: Esri, NASA, NGA, USGS, Service Nova Scotia, GeoNOVA, SNSIS, NSNRR, ACCDC, IBA Canada, CNWI, HERE, Garmin, USGS

Date:	2025-09-22	Project #:	23-9204
Scale:	1:15,000	Drawing #:	7.22A
Drawn By:	K. Wallace		
Checked By:	A. Doane		

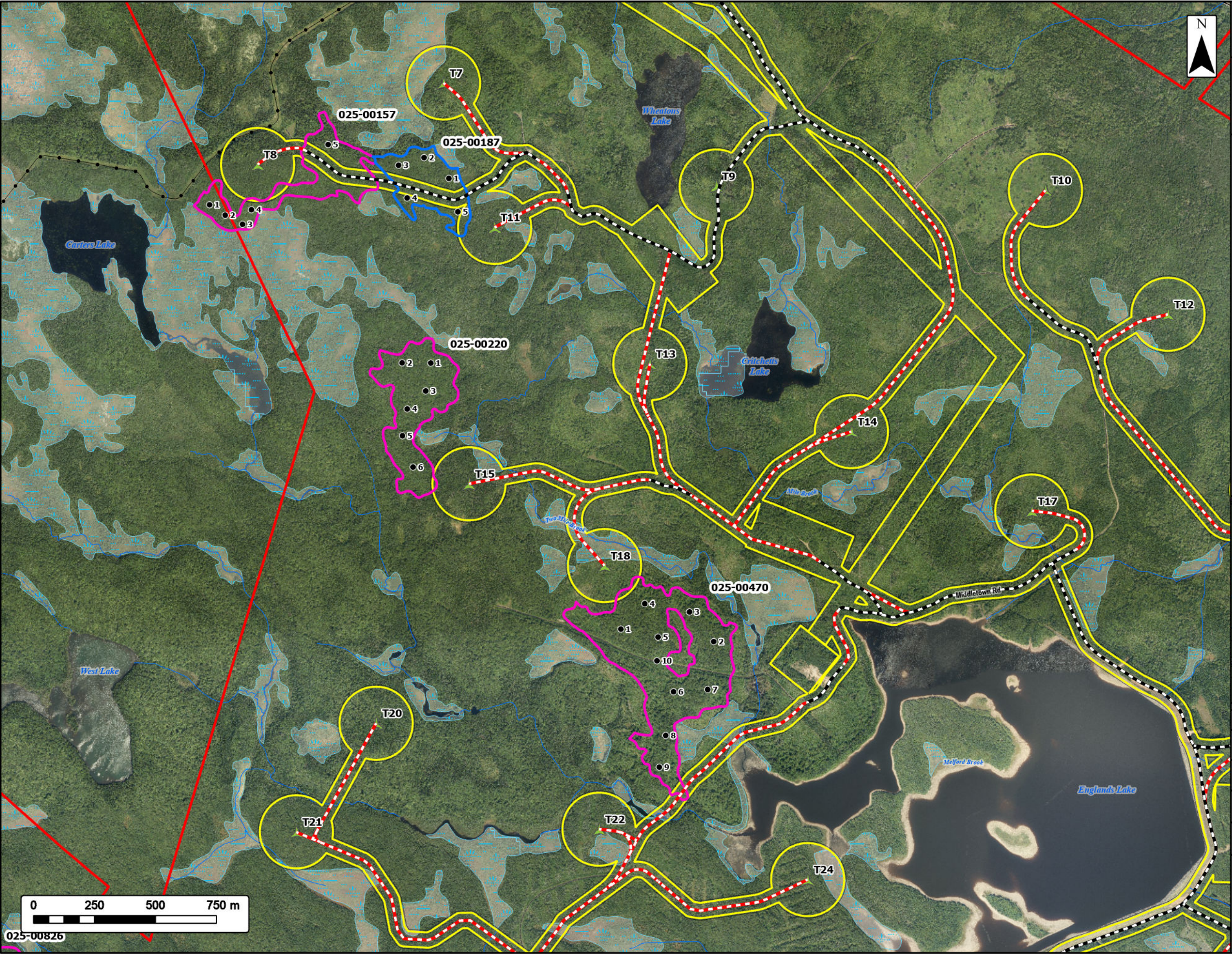

Setapuktuk Wind Project

Old Growth Results

Study Area

Assessment Area

Proposed Turbine Locations

Old Growth Plot Location

Existing Road to be Upgraded

Proposed New Road

Assessed Potential Old Growth Stands

Field Confirmed Old Growth

Field Confirmed Not Old Growth

Transportation

Road

Unpaved Road

Utilities (Line)

Existing Pipeline

Water Features

Mapped Stream

Mapped Indefinite Stream

Mapped Wetlands

Coordinate System: NAD 1983 UTM Zone 20N

Sources: Esri, NASA, NGA, USGS, Service Nova Scotia, GeoNOVA, SNSIS, NSNRR, ACCDC, IBA Canada, CNWI, HERE, Garmin, USGS

Date:	2025-09-22	Project #:	23-9204
Scale:	1:15,000	Drawing #:	7.22B
Drawn By:	K. Wallace		
Checked By:	A. Doane		