

Paper Size ANSI A
 0 0.5 1 1.5 km
 Map Projection: Transverse Mercator
 Horizontal Datum: North American 1983 CSRS
 Grid: NAD 1983 CSRS98 MTM Zone 4



ANACONDA MINING INC.
GOLDBORO GOLD PROJECT, GOLDBORO,
GUYSBOROUGH COUNTY, NOVA SCOTIA
GROUNDWATER MODELLING
SURFACE WATER ASSESSMENT
POINTS

Project No. 11222385
 Revision No. -
 Date. April 2022

FIGURE 7.1

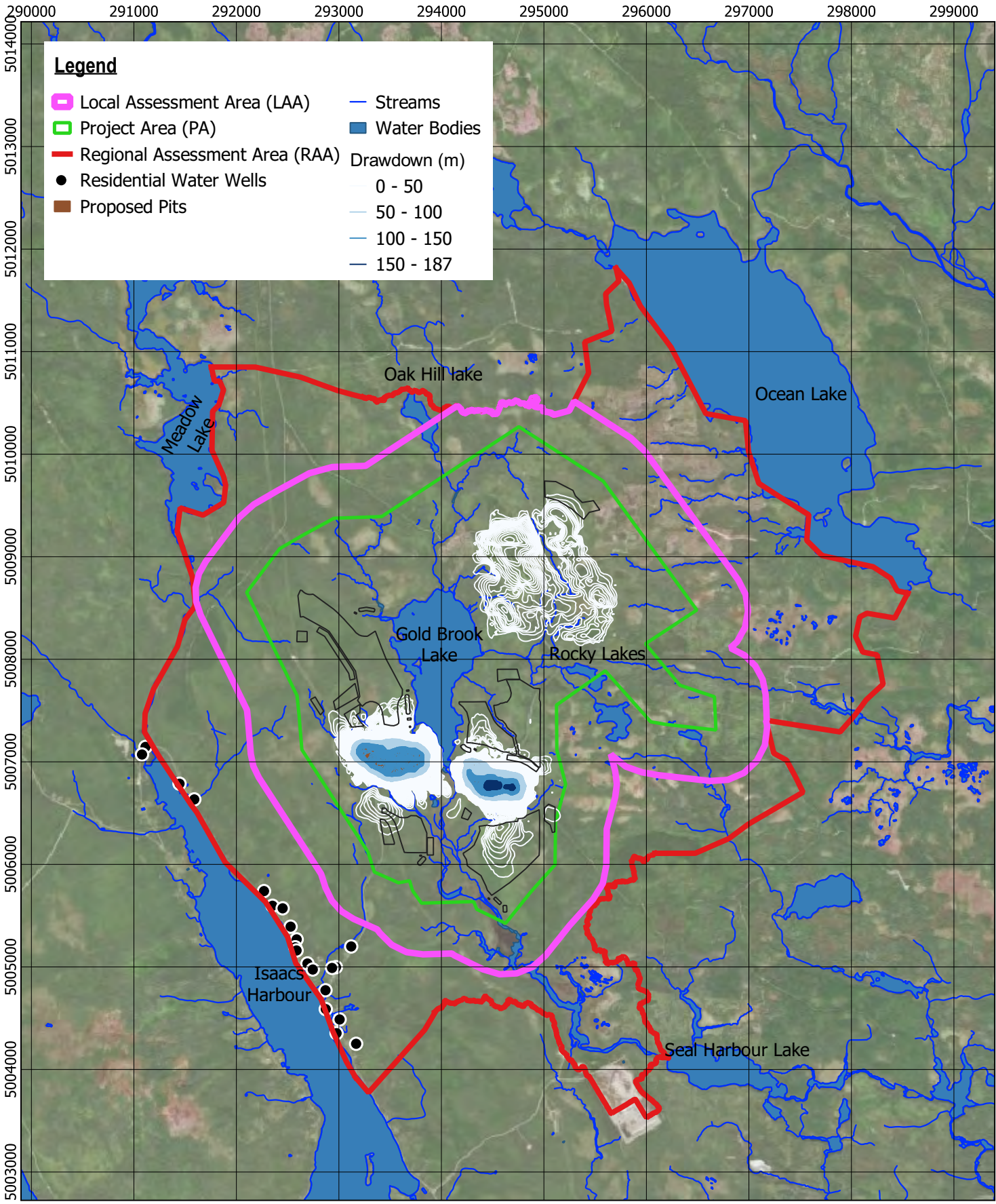

Paper Size ANSIA
 0 0.5 1 1.5 km

Map Projection: Transverse Mercator
 Horizontal Datum: North American 1983 CSRS
 Grid: NAD 1983 CSRS98 MTM Zone 4



ANACONDA MINING INC.
GOLDBORO GOLD PROJECT, GOLDBORO,
GUYSBOROUGH COUNTY, NOVA SCOTIA
GROUNDWATER MODELLING

Project No. 11222385
 Revision No. -
 Date. April 2022

EAST PIT EOM DRAWDOWN

FIGURE 7.2

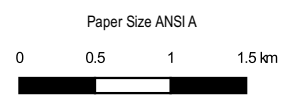
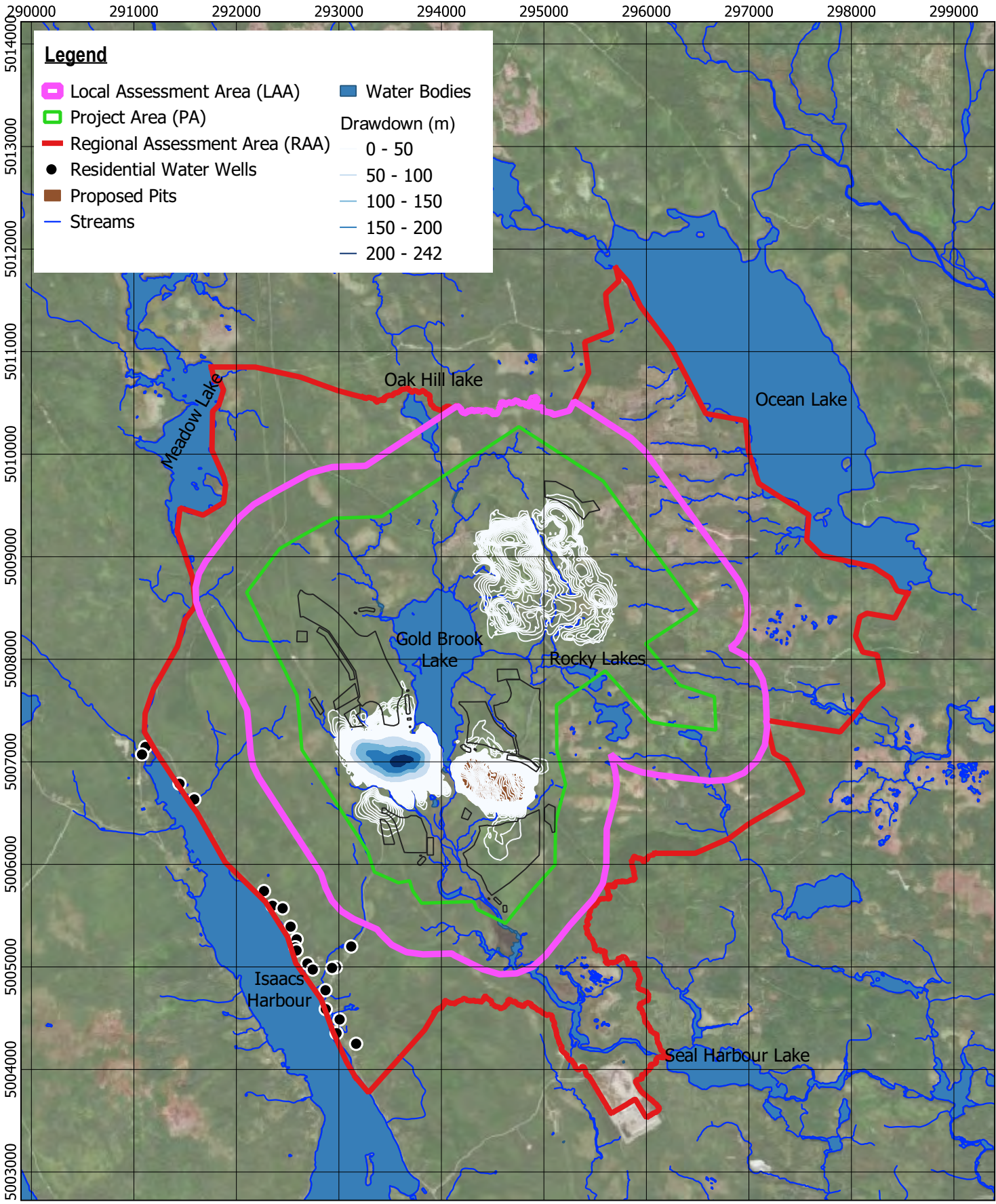

ANACONDA MINING INC.
 GOLDBORO GOLD PROJECT, GOLDBORO,
 GUYSBOROUGH COUNTY, NOVA SCOTIA
 GROUNDWATER MODELLING

Project No. 11222385
 Revision No. -
 Date. April 2022

Map Projection: Transverse Mercator
 Horizontal Datum: North American 1983 CSRS
 Grid: NAD 1983 CSRS98 MTM Zone 4

WEST PIT EOM DRAWDOWN

FIGURE 7.3

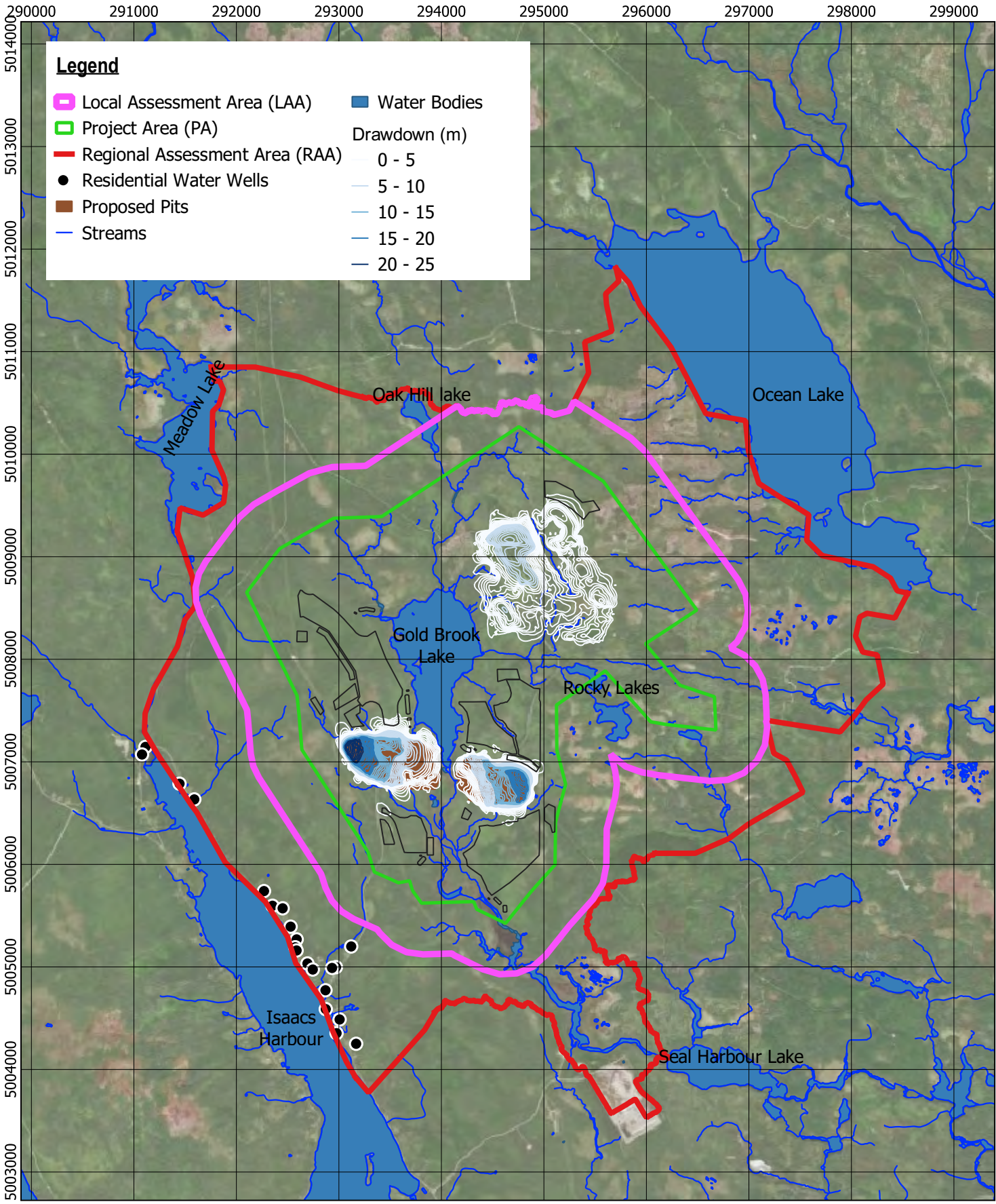

Paper Size ANSIA
 0 0.5 1 1.5 km

Map Projection: Transverse Mercator
 Horizontal Datum: North American 1983 CSRS
 Grid: NAD 1983 CSRS98 MTM Zone 4



ANACONDA MINING INC.
GOLDBORO GOLD PROJECT, GOLDBORO,
GUYSBOROUGH COUNTY, NOVA SCOTIA
GROUNDWATER MODELLING

Project No. 11222385
 Revision No. -
 Date. April 2022

PC DRAWDOWN

FIGURE 7.4

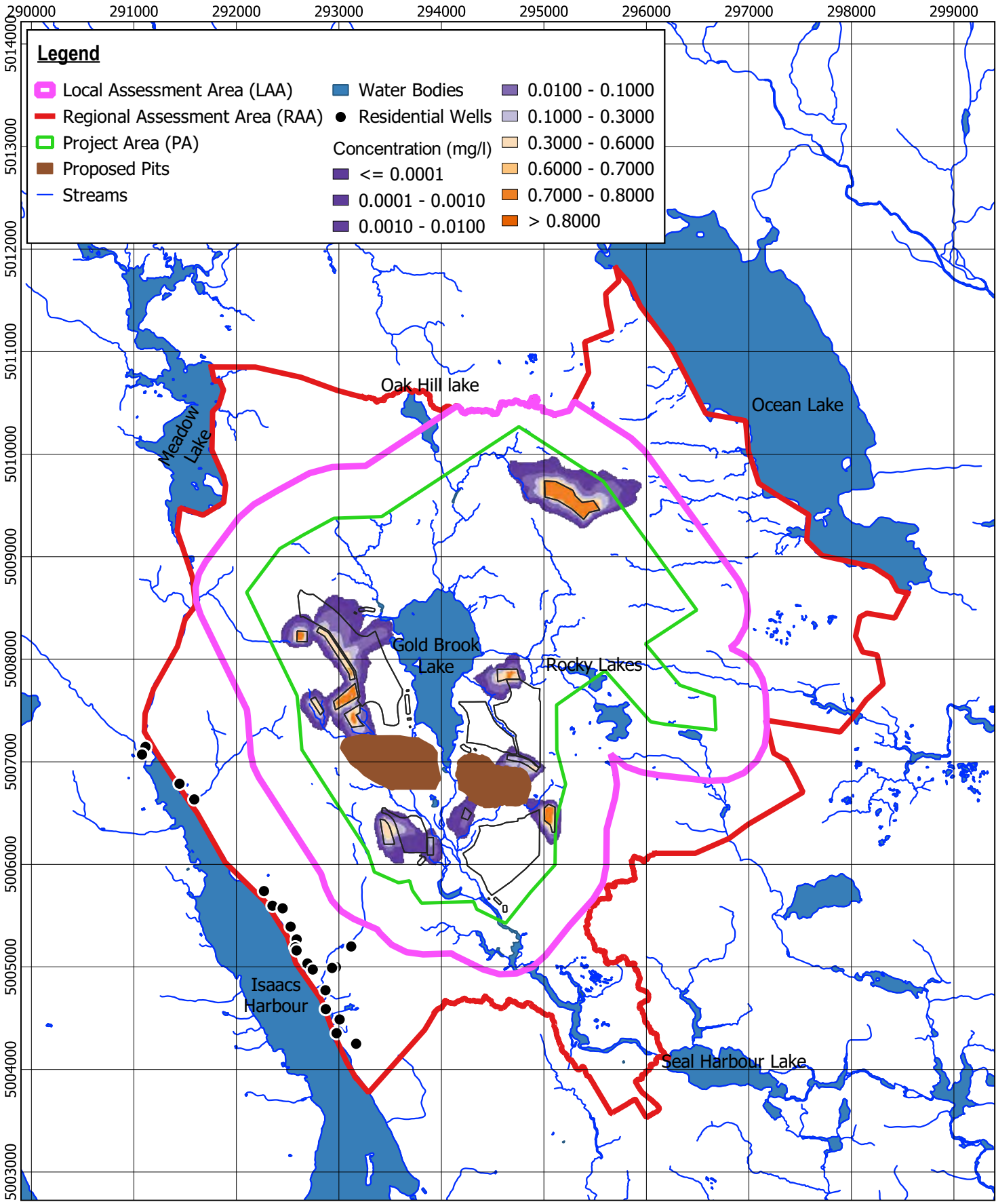

Legend

Local Assessment Area (LAA)	Water Bodies	0.0100 - 0.1000
Regional Assessment Area (RAA)	Residential Wells	0.1000 - 0.3000
Project Area (PA)	Concentration (mg/l)	0.3000 - 0.6000
Proposed Pits	<= 0.0001	0.6000 - 0.7000
Streams	0.0001 - 0.0010	0.7000 - 0.8000
	0.0010 - 0.0100	> 0.8000

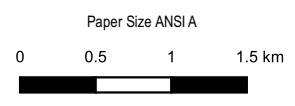

ANACONDA MINING INC.
 GOLDBORO GOLD PROJECT, GOLDBORO,
 GUYSBOROUGH COUNTY, NOVA SCOTIA
 GROUNDWATER MODELLING

**SIMULATED UNIT CONCENTRATION
 ORGANIC STOCKPILES, EAST PIT EOM**

Project No. 11222385
 Revision No. -
 Date. April 2022

FIGURE 7.5

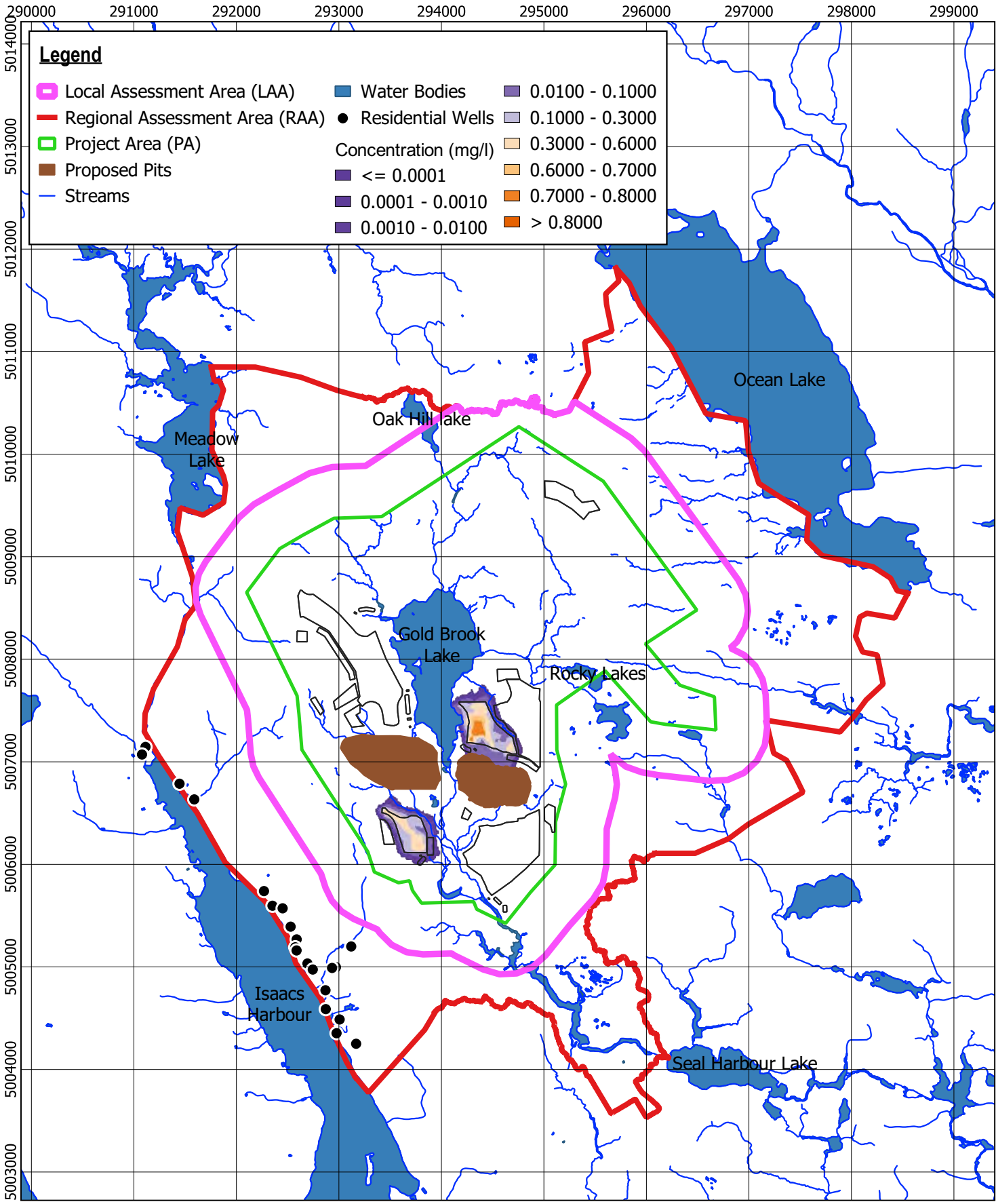

Legend

Local Assessment Area (LAA)	Water Bodies	0.0100 - 0.1000
Regional Assessment Area (RAA)	Residential Wells	0.1000 - 0.3000
Project Area (PA)	Concentration (mg/l)	0.3000 - 0.6000
Proposed Pits	≤ 0.0001	0.6000 - 0.7000
Streams	0.0001 - 0.0010	0.7000 - 0.8000
	0.0010 - 0.0100	> 0.8000

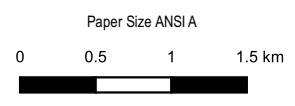

ANACONDA MINING INC.
 GOLDBORO GOLD PROJECT, GOLDBORO,
 GUYSBOROUGH COUNTY, NOVA SCOTIA
 GROUNDWATER MODELLING

**SIMULATED UNIT CONCENTRATION
 TILL STOCKPILES, EAST PIT EOM**

Project No. 11222385
 Revision No. -
 Date. April 2022

FIGURE 7.6

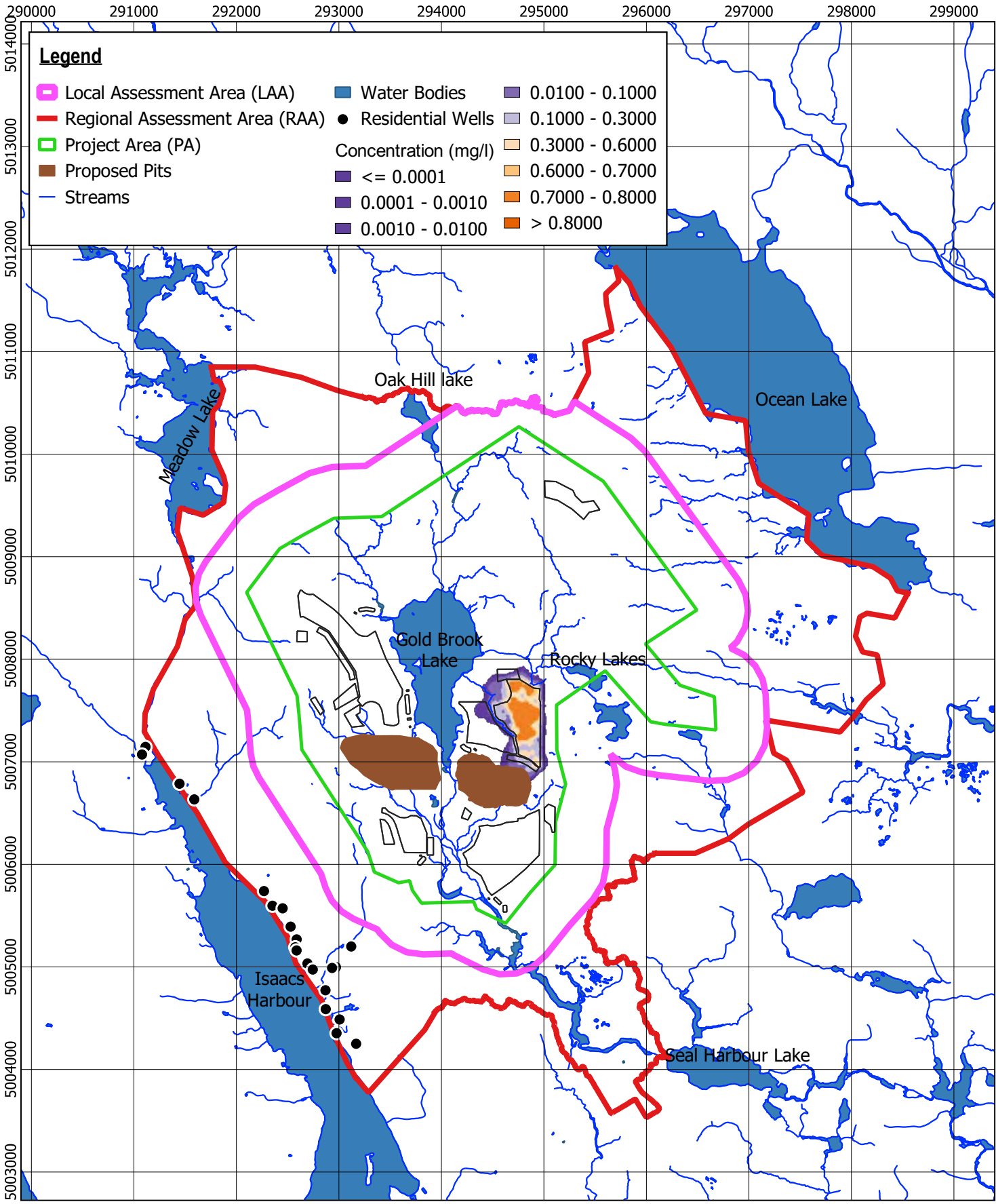

Legend

Local Assessment Area (LAA)	Water Bodies	0.0100 - 0.1000
Regional Assessment Area (RAA)	Residential Wells	0.1000 - 0.3000
Project Area (PA)	Concentration (mg/l)	0.3000 - 0.6000
Proposed Pits	≤ 0.0001	0.6000 - 0.7000
Streams	0.0001 - 0.0010	0.7000 - 0.8000
	0.0010 - 0.0100	> 0.8000

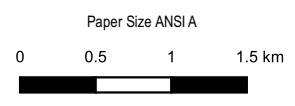

ANACONDA MINING INC.
 GOLDBORO GOLD PROJECT, GOLDBORO,
 GUYSBOROUGH COUNTY, NOVA SCOTIA
 GROUNDWATER MODELLING

**SIMULATED UNIT CONCENTRATION
 NORTHEAST WRSA, EAST PIT EOM**

Project No. 11222385
 Revision No. -
 Date. April 2022

FIGURE 7.7

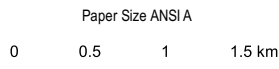
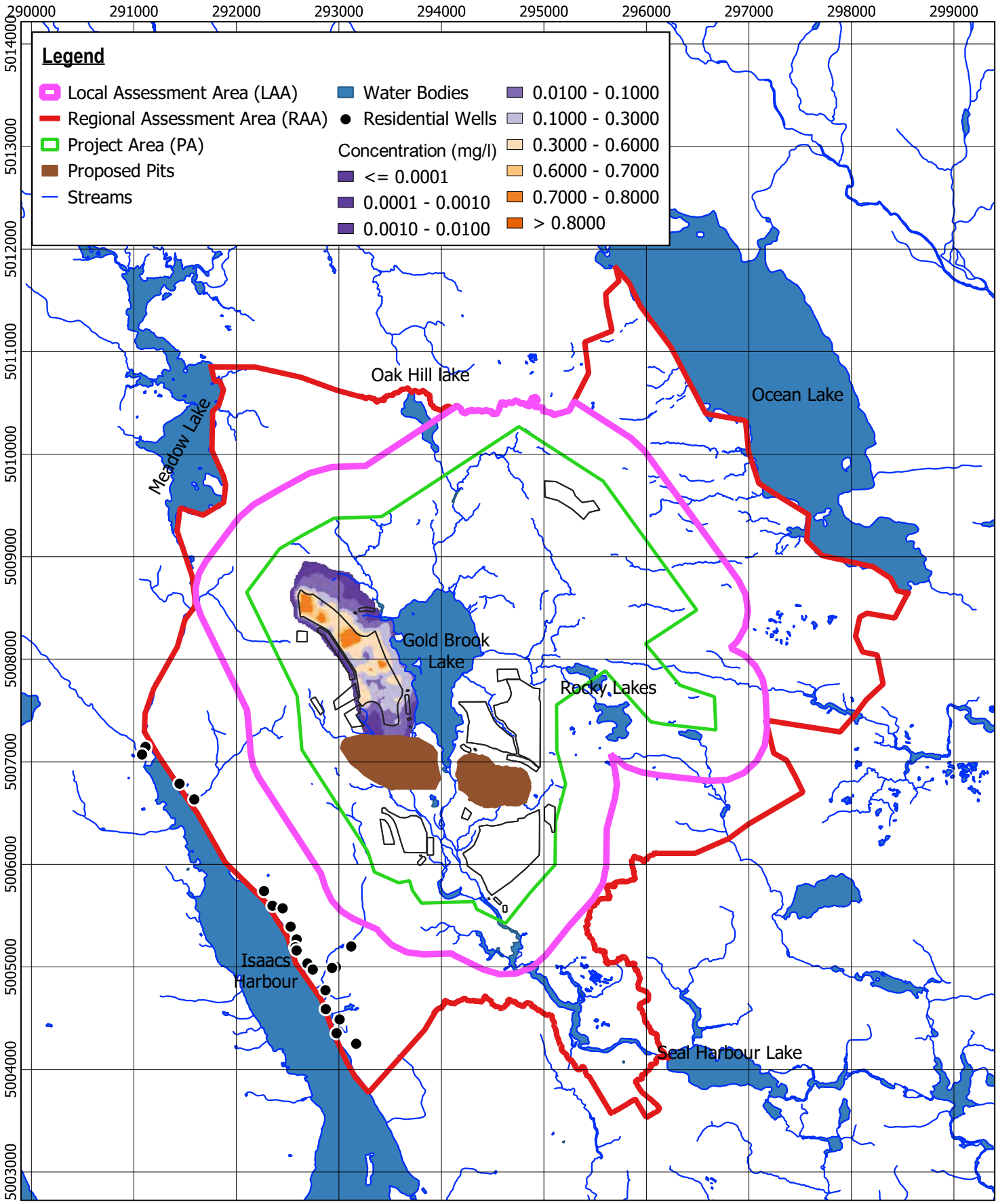

ANACONDA MINING INC.
 GOLDBORO GOLD PROJECT, GOLDBORO,
 GUYSBOROUGH COUNTY, NOVA SCOTIA
 GROUNDWATER MODELLING

**SIMULATED UNIT CONCENTRATION
 NORTHWEST WRSA, EAST PIT EOM**

Project No. 11222385
 Revision No. -
 Date. April 2022

FIGURE 7.8

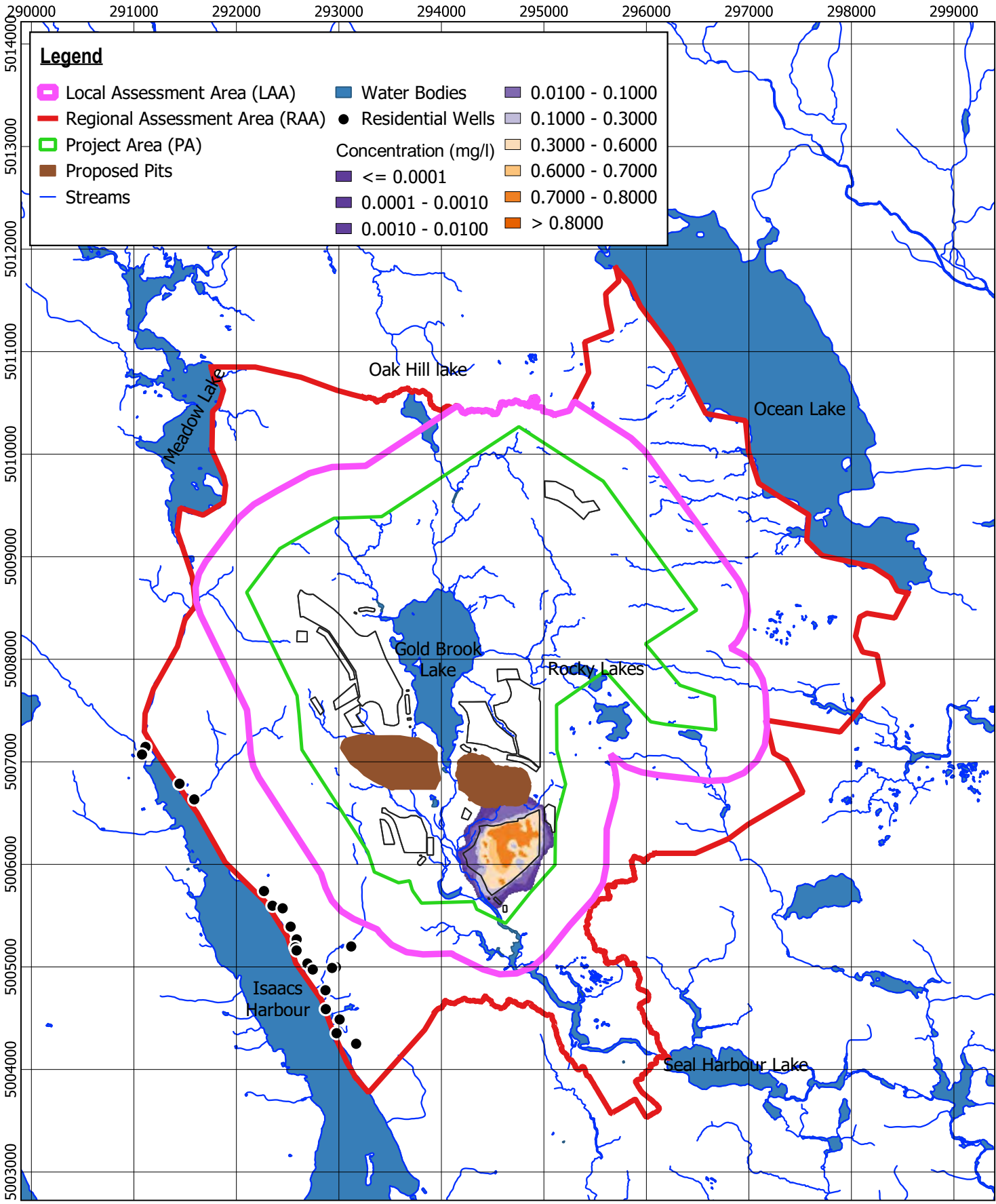

Legend

- | | | |
|--------------------------------|-----------------------------|-----------------|
| Local Assessment Area (LAA) | Water Bodies | 0.0100 - 0.1000 |
| Regional Assessment Area (RAA) | Residential Wells | 0.1000 - 0.3000 |
| Project Area (PA) | Concentration (mg/l) | 0.3000 - 0.6000 |
| Proposed Pits | <= 0.0001 | 0.6000 - 0.7000 |
| Streams | 0.0001 - 0.0010 | 0.7000 - 0.8000 |
| | 0.0010 - 0.0100 | > 0.8000 |

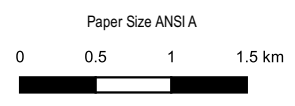

ANACONDA MINING INC.
 GOLDBORO GOLD PROJECT, GOLDBORO,
 GUYSBOROUGH COUNTY, NOVA SCOTIA
 GROUNDWATER MODELLING

**SIMULATED UNIT CONCENTRATION
 SOUTHEAST WRSR, EAST PIT EOM**

Project No. 11222385
 Revision No. -
 Date. April 2022

FIGURE 7.9

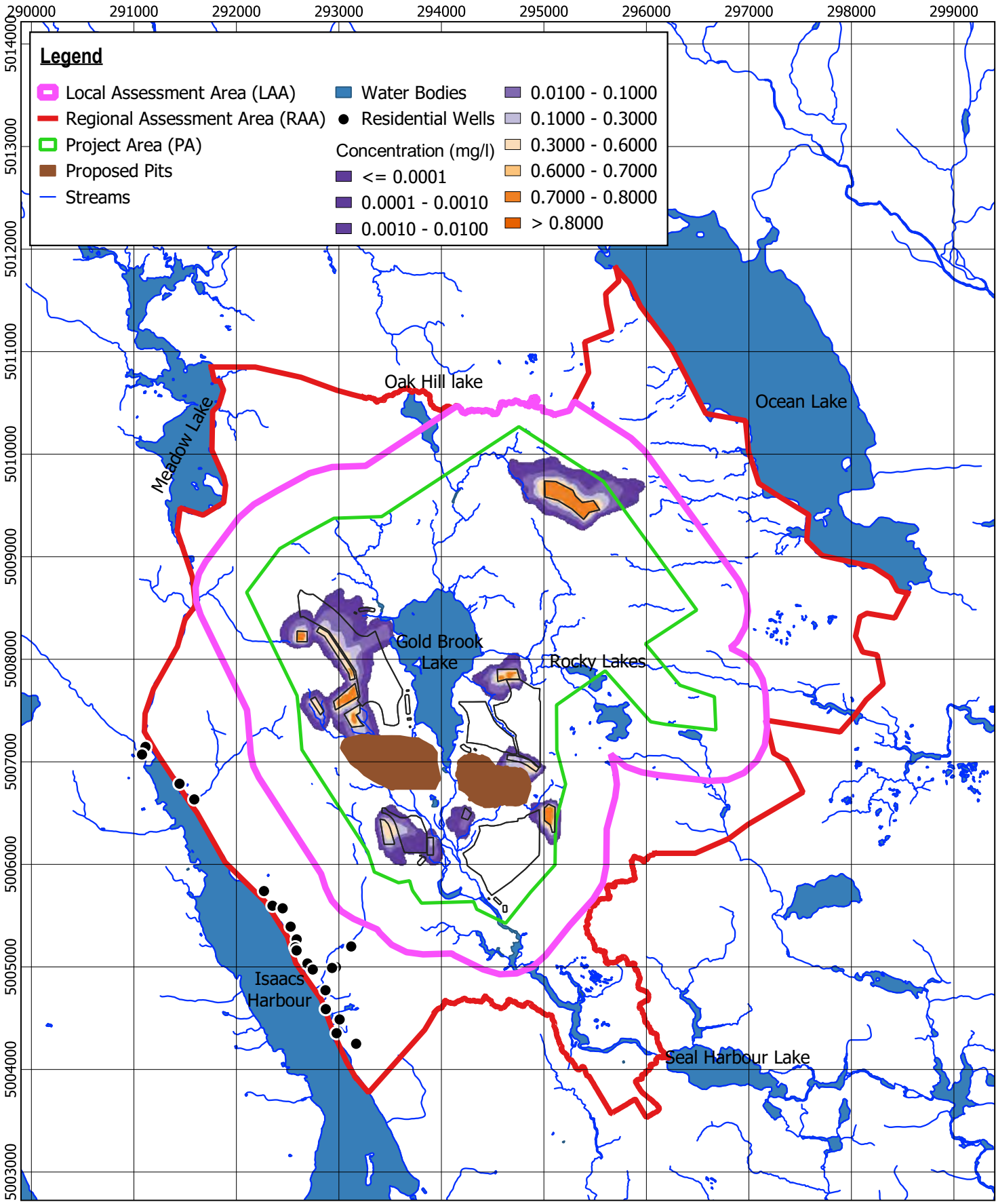

Legend

- Local Assessment Area (LAA)
- Regional Assessment Area (RAA)
- Project Area (PA)
- Proposed Pits
- Streams
- Water Bodies
- Residential Wells
- Concentration (mg/l)
- ≤ 0.0001
- 0.0001 - 0.0010
- 0.0010 - 0.0100
- 0.0100 - 0.1000
- 0.1000 - 0.3000
- 0.3000 - 0.6000
- 0.6000 - 0.7000
- 0.7000 - 0.8000
- > 0.8000

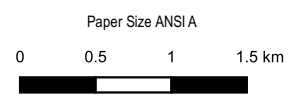

ANACONDA MINING INC.
GOLDBORO GOLD PROJECT, GOLDBORO,
GUYSBOROUGH COUNTY, NOVA SCOTIA
GROUNDWATER MODELLING
SIMULATED UNIT CONCENTRATION
ORGANIC STOCKPILES, WEST PIT EOM

Project No. 11222385
 Revision No. -
 Date. April 2022

FIGURE 7.10

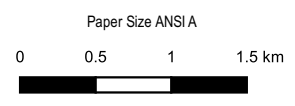
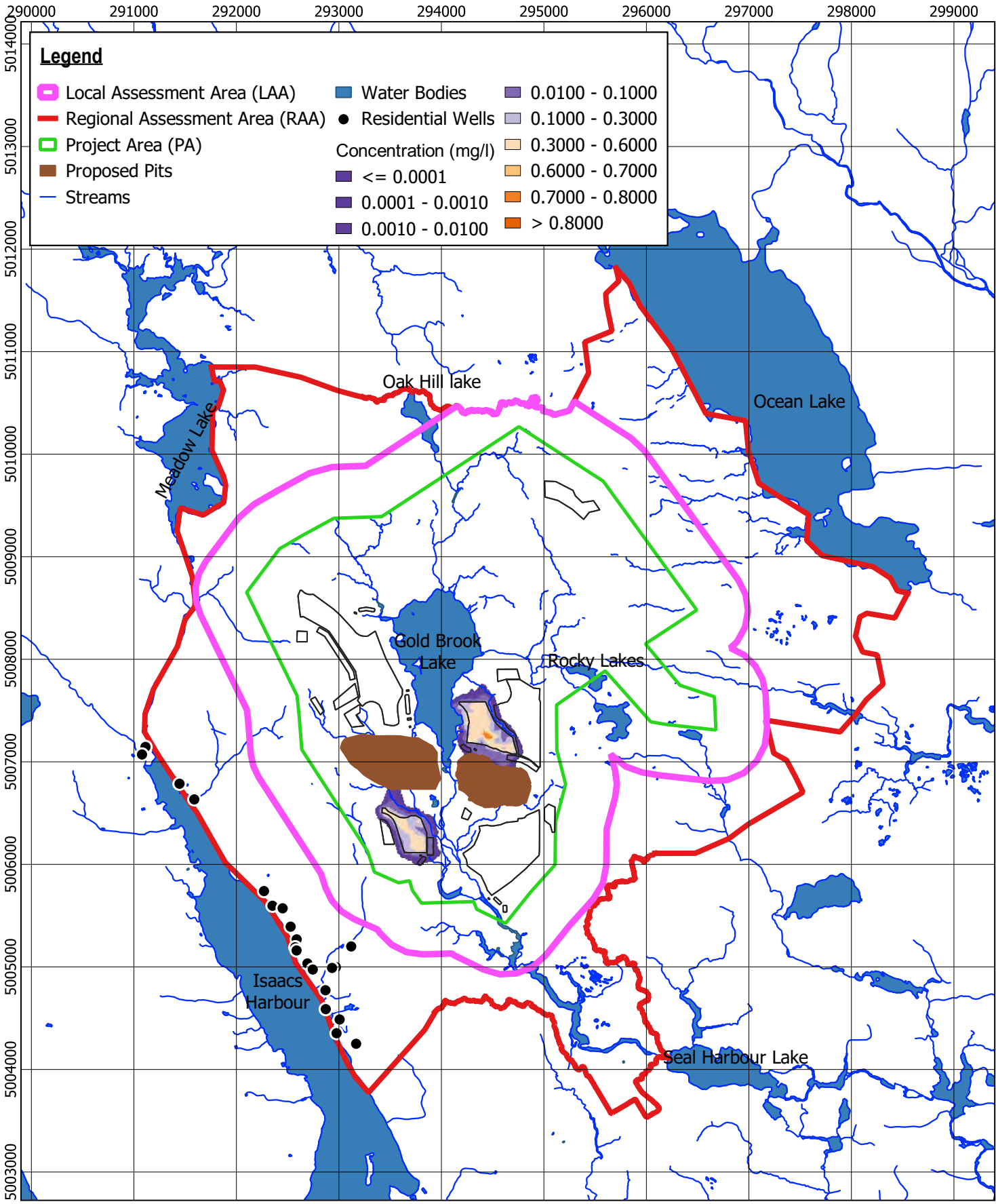

ANACONDA MINING INC.
 GOLDBORO GOLD PROJECT, GOLDBORO,
 GUYSBOROUGH COUNTY, NOVA SCOTIA
 GROUNDWATER MODELLING

**SIMULATED UNIT CONCENTRATION
 TILL STOCKPILES, WEST PIT EOM**

Project No. 11222385
 Revision No. -
 Date. April 2022

FIGURE 7.11

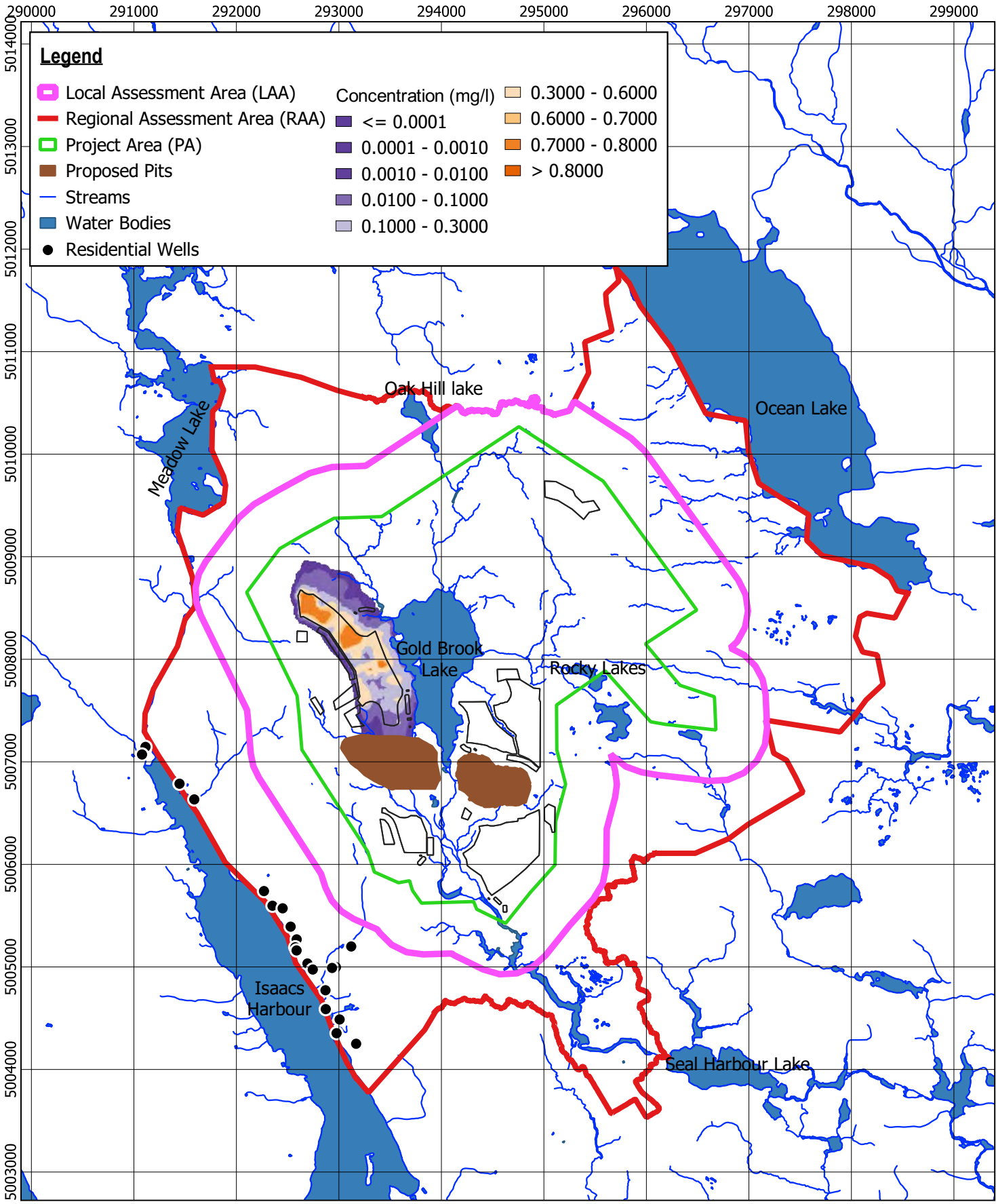

Legend

Local Assessment Area (LAA)	Concentration (mg/l)	0.3000 - 0.6000
Regional Assessment Area (RAA)	<= 0.0001	0.6000 - 0.7000
Project Area (PA)	0.0001 - 0.0010	0.7000 - 0.8000
Proposed Pits	0.0010 - 0.0100	> 0.8000
Streams	0.0100 - 0.1000	
Water Bodies	0.1000 - 0.3000	
Residential Wells		

Paper Size ANSIA

Map Projection: Transverse Mercator
 Horizontal Datum: North American 1983 CSRS
 Grid: NAD 1983 CSRS98 MTM Zone 4



ANACONDA MINING INC.
GOLDBORO GOLD PROJECT, GOLDBORO,
GUYSBOROUGH COUNTY, NOVA SCOTIA
GROUNDWATER MODELLING

SIMULATED UNIT CONCENTRATION
NORTHWEST WRSA, WEST PIT EOM

Project No. 11222385
 Revision No. -
 Date: April 2022

FIGURE 7.12

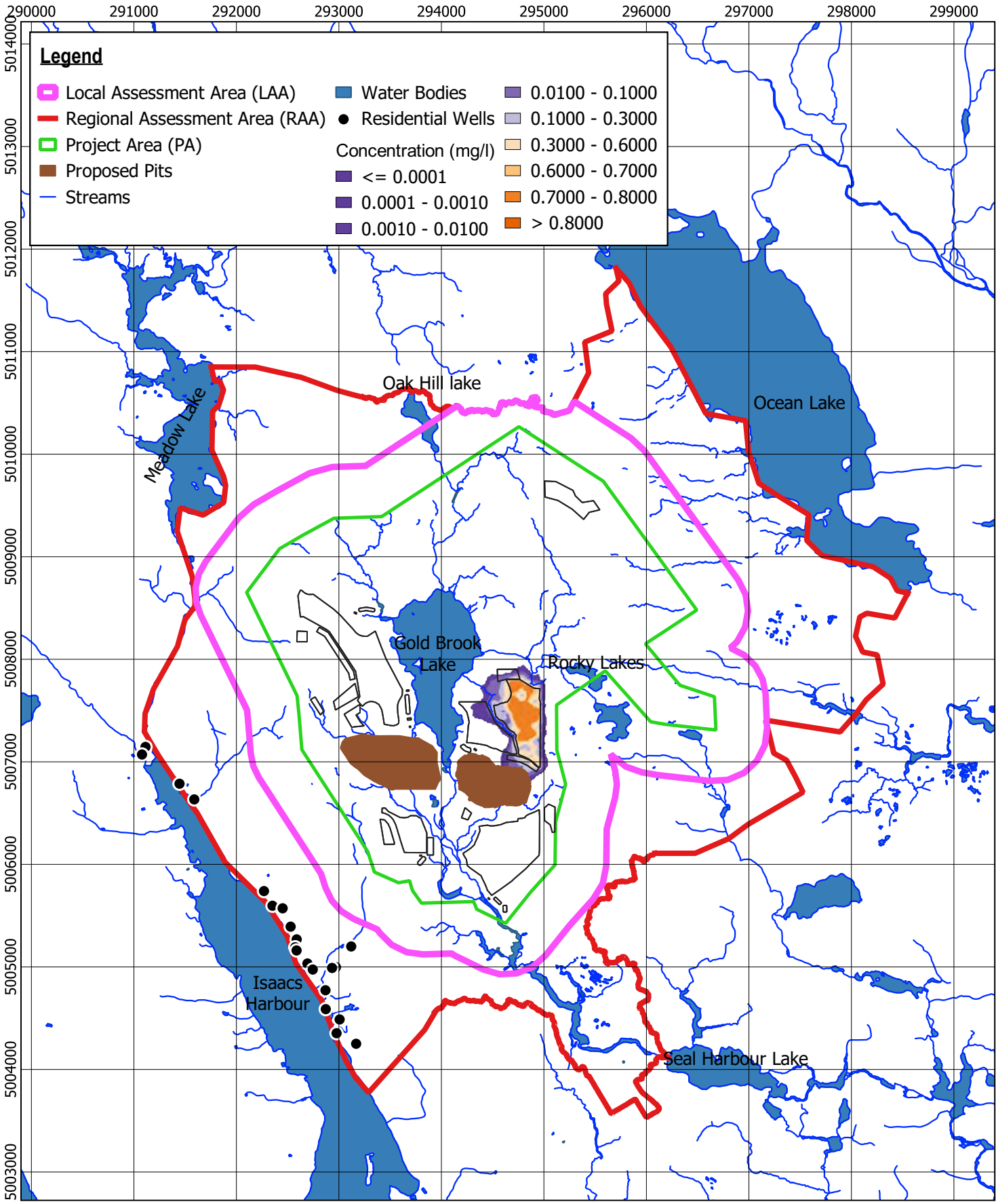

Legend

Local Assessment Area (LAA)	Water Bodies	0.0100 - 0.1000
Regional Assessment Area (RAA)	Residential Wells	0.1000 - 0.3000
Project Area (PA)	Concentration (mg/l)	0.3000 - 0.6000
Proposed Pits	≤ 0.0001	0.6000 - 0.7000
Streams	0.0001 - 0.0010	0.7000 - 0.8000
	0.0010 - 0.0100	> 0.8000

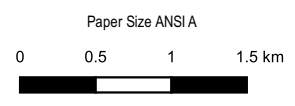

ANACONDA MINING INC.
 GOLDBORO GOLD PROJECT, GOLDBORO,
 GUYSBOROUGH COUNTY, NOVA SCOTIA
 GROUNDWATER MODELLING

**SIMULATED UNIT CONCENTRATION
 NORTHEAST WRSA, WEST PIT EOM**

Project No. 11222385
 Revision No. -
 Date. April 2022

FIGURE 7.13

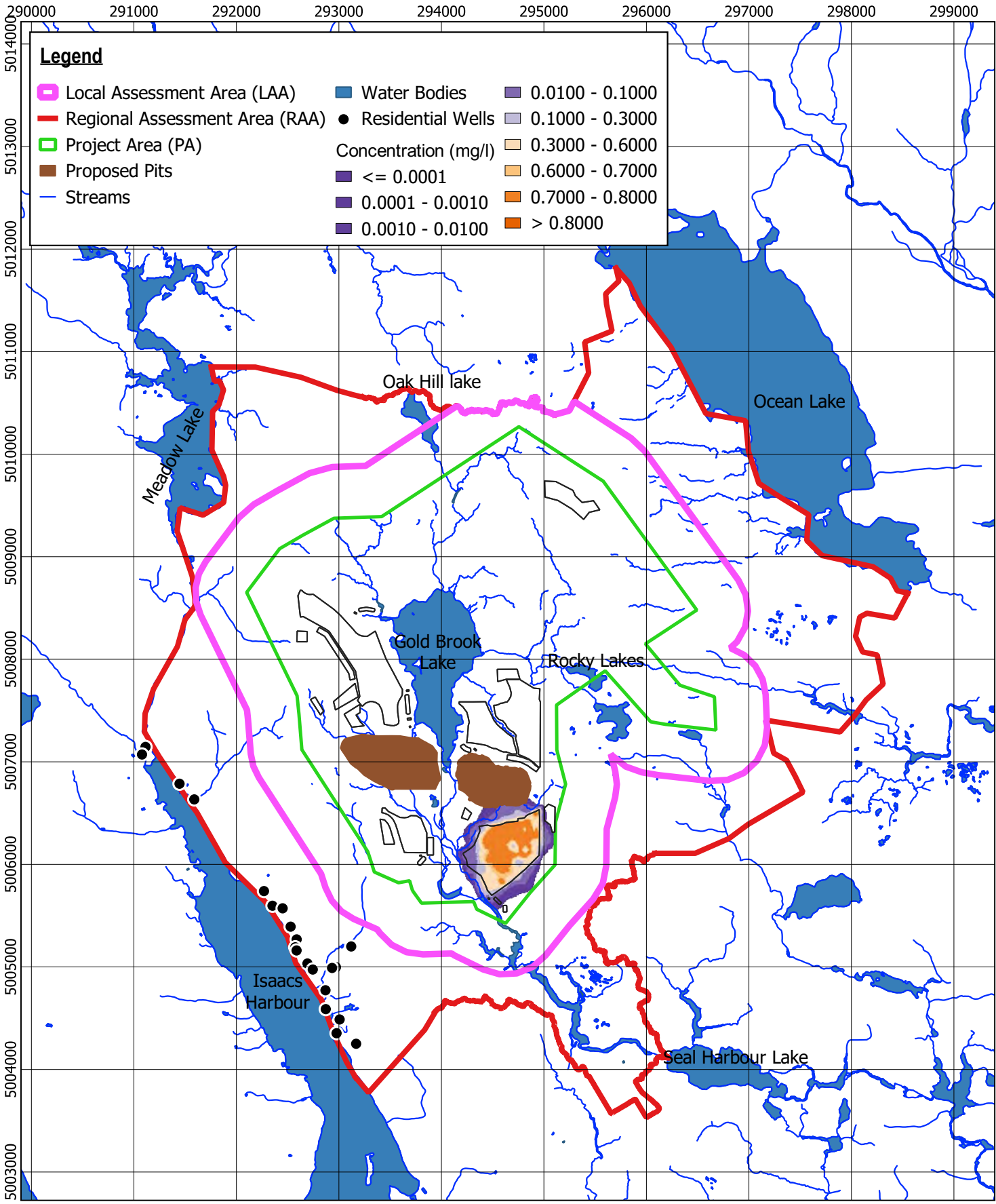

Legend

Local Assessment Area (LAA)	Water Bodies	0.0100 - 0.1000
Regional Assessment Area (RAA)	Residential Wells	0.1000 - 0.3000
Project Area (PA)	Concentration (mg/l)	0.3000 - 0.6000
Proposed Pits	<= 0.0001	0.6000 - 0.7000
Streams	0.0001 - 0.0010	0.7000 - 0.8000
	0.0010 - 0.0100	> 0.8000

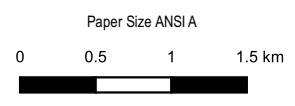

ANACONDA MINING INC.
GOLDBORO GOLD PROJECT, GOLDBORO,
GUYSBOROUGH COUNTY, NOVA SCOTIA
GROUNDWATER MODELLING

SIMULATED UNIT CONCENTRATION
SOUTHEAST WRSA, WEST PIT EOM

Project No. 11222385
Revision No. -
Date. April 2022

FIGURE 7.14

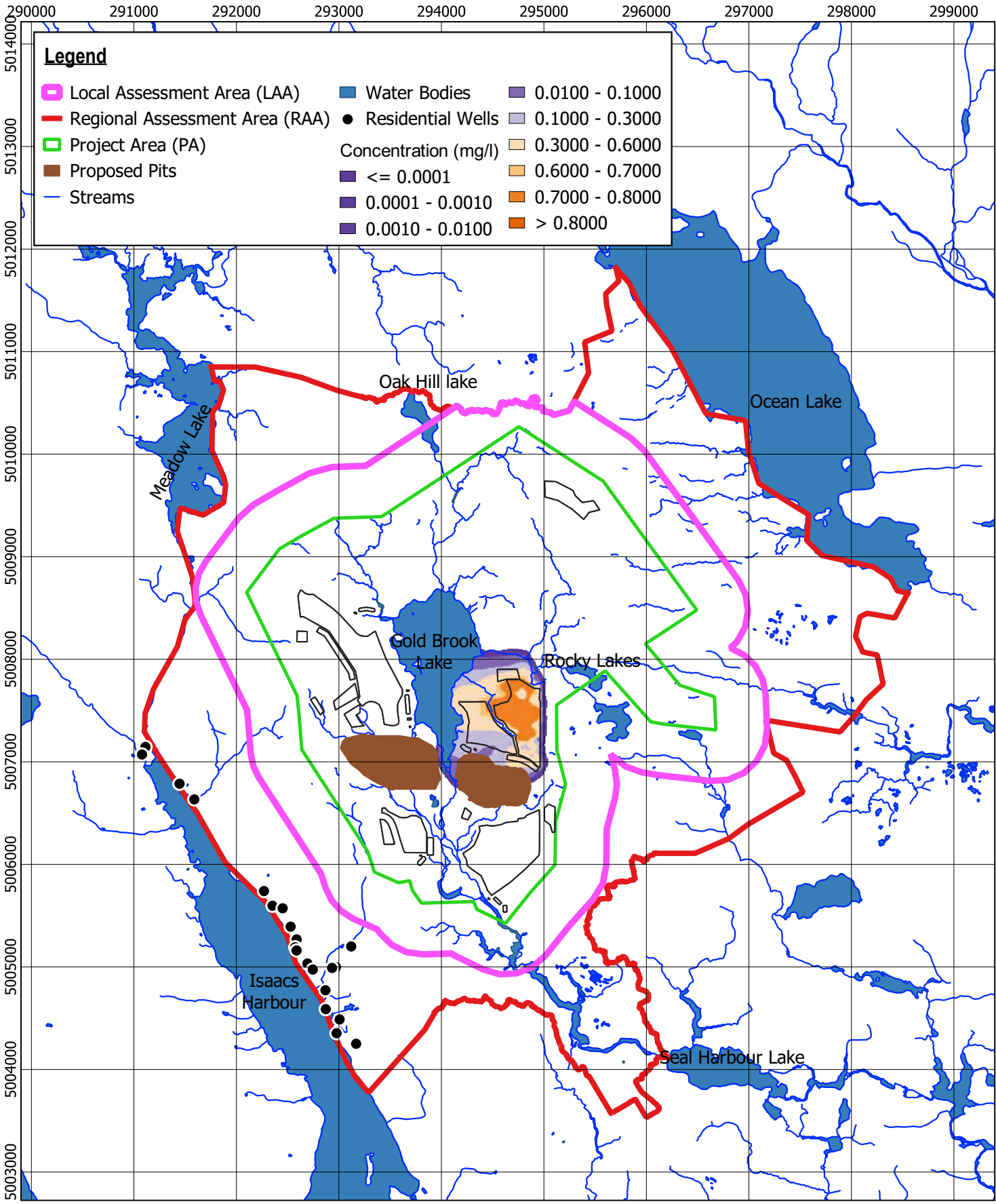

Legend

Local Assessment Area (LAA)	Water Bodies	0.0100 - 0.1000
Regional Assessment Area (RAA)	Residential Wells	0.1000 - 0.3000
Project Area (PA)	Proposed Pits	0.3000 - 0.6000
Streams		0.6000 - 0.7000
		0.7000 - 0.8000
		> 0.8000

Concentration (mg/l)

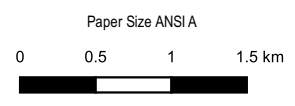

ANACONDA MINING INC.
 GOLDBORO GOLD PROJECT, GOLDBORO,
 GUYSBOROUGH COUNTY, NOVA SCOTIA
 GROUNDWATER MODELLING

**SIMULATED UNIT CONCENTRATION
 NORTHEAST WRSA, PC**

Project No. 11222385
 Revision No. -
 Date. April 2022

FIGURE 7.15

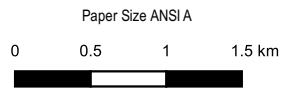
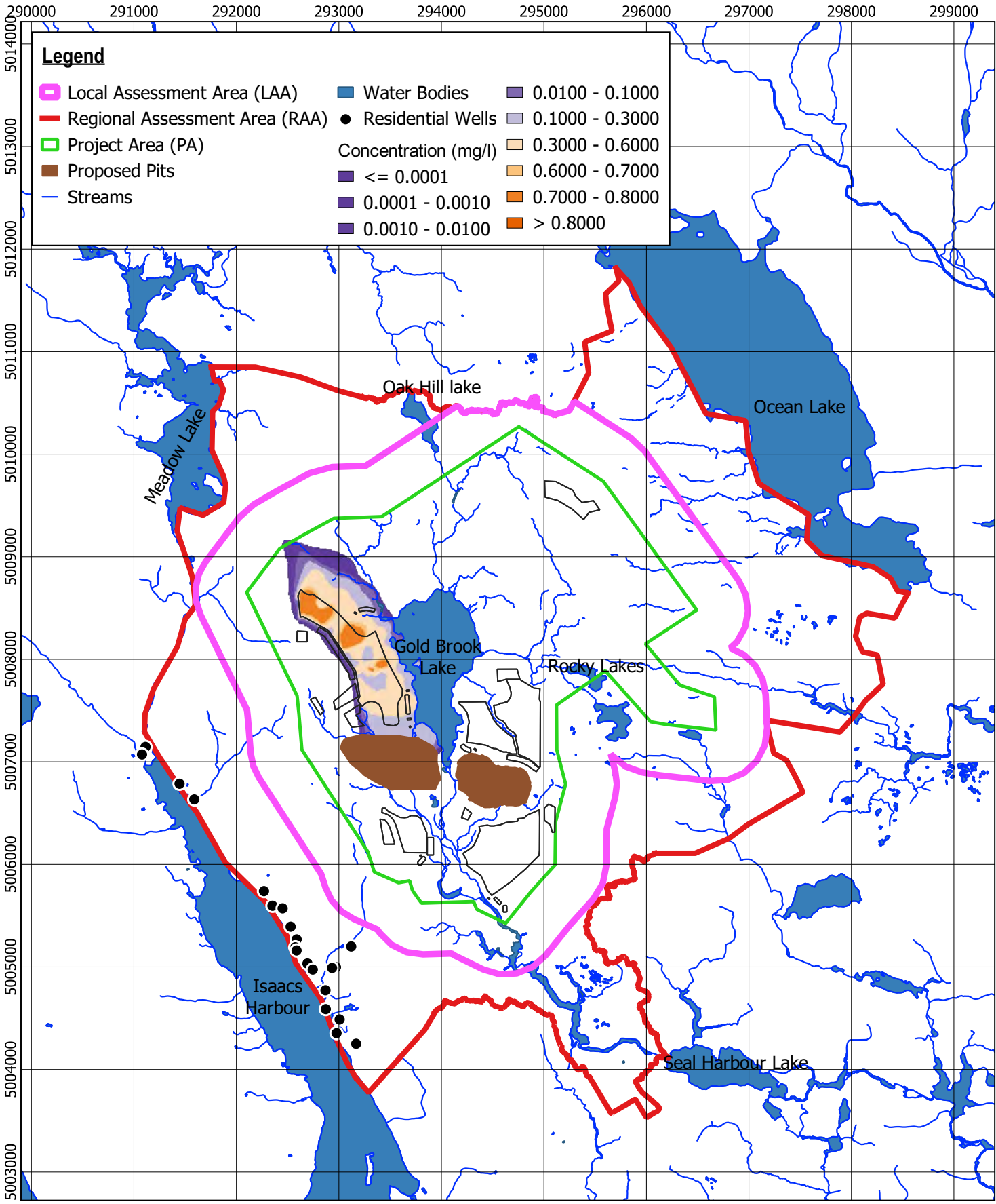

ANACONDA MINING INC.
 GOLDBORO GOLD PROJECT, GOLDBORO,
 GUYSBOROUGH COUNTY, NOVA SCOTIA
 GROUNDWATER MODELLING

**SIMULATED UNIT CONCENTRATION
 NORTHEAST WRSA, PC**

Project No. 11222385
 Revision No. -
 Date. April 2022

FIGURE 7.16

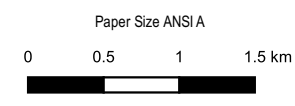
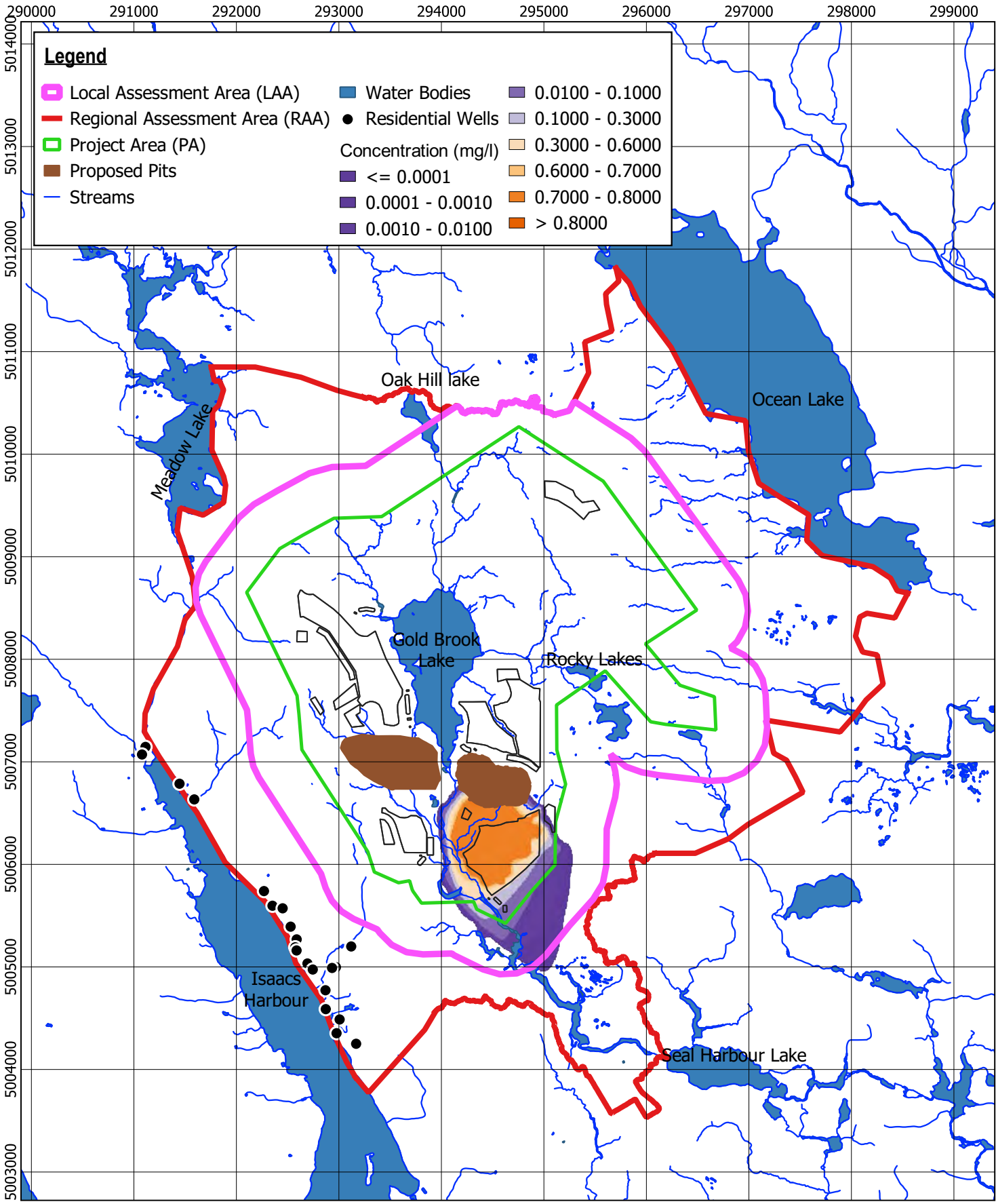

ANACONDA MINING INC.
 GOLDBORO GOLD PROJECT, GOLDBORO,
 GUYSBOROUGH COUNTY, NOVA SCOTIA
 GROUNDWATER MODELLING

**SIMULATED UNIT CONCENTRATION
 SOUTHEAST WRSA, PC**

Project No. 11222385
 Revision No. -
 Date. April 2022

FIGURE 7.17

East Pit EOM

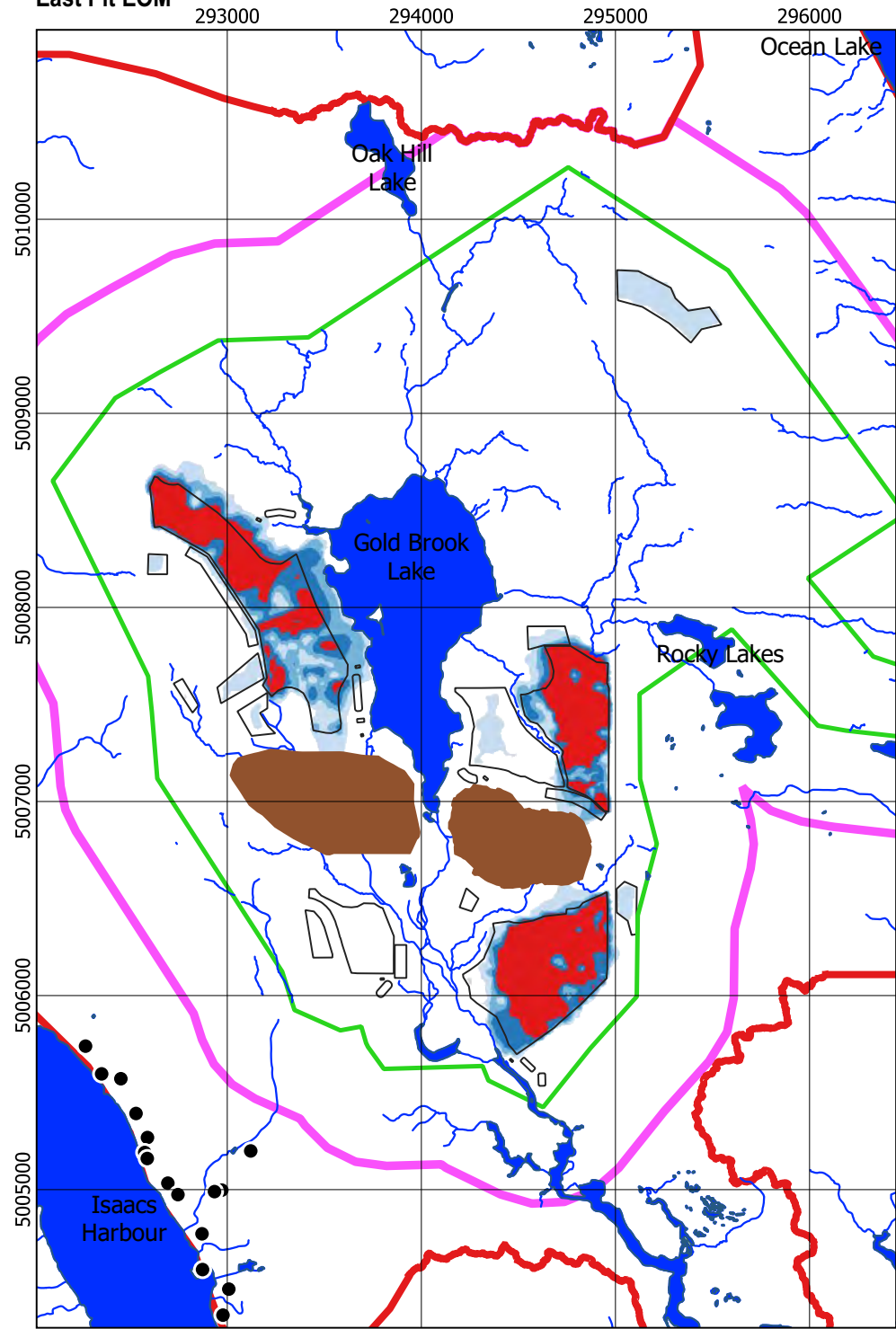

West Pit EOM

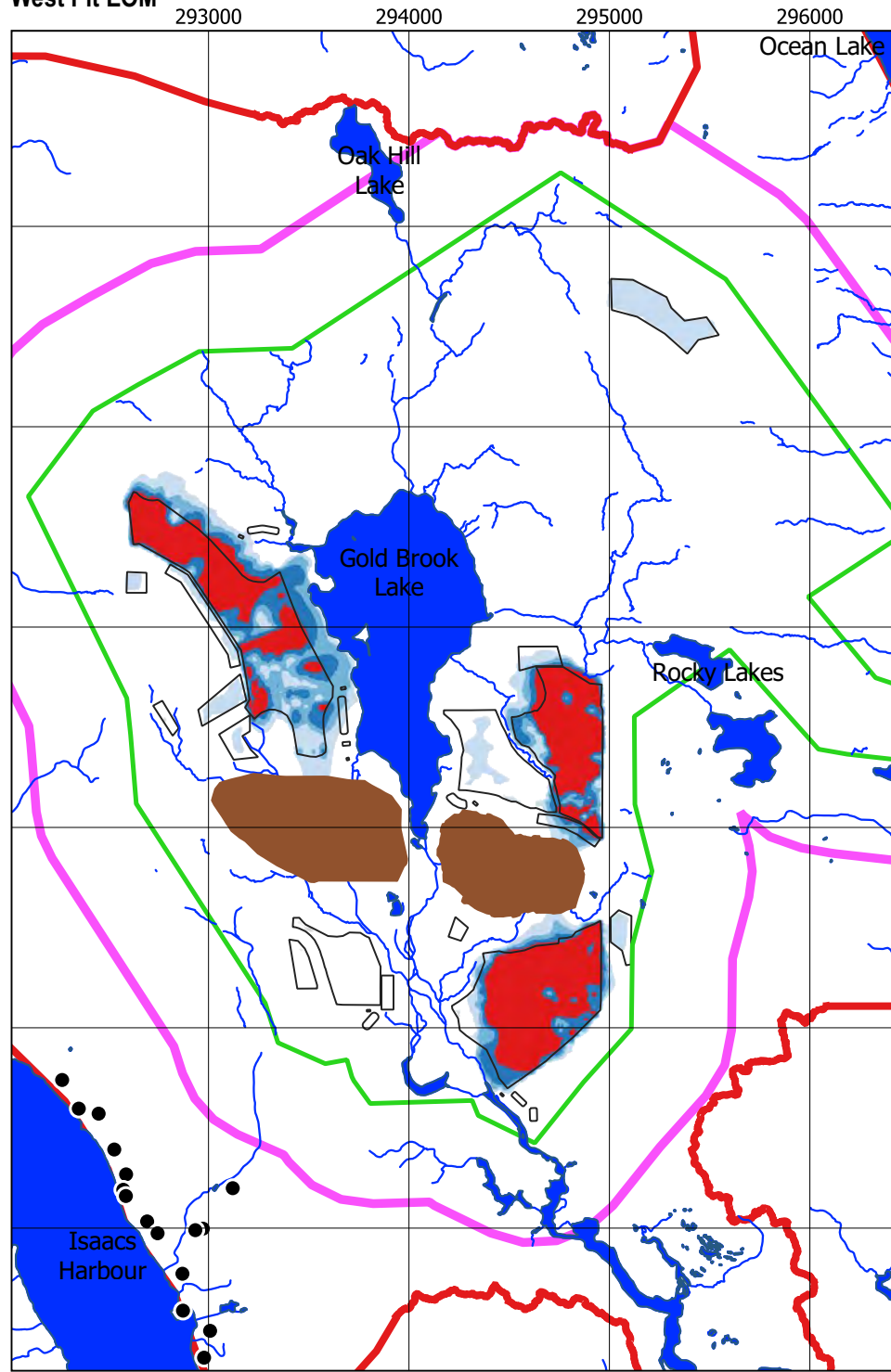

PC

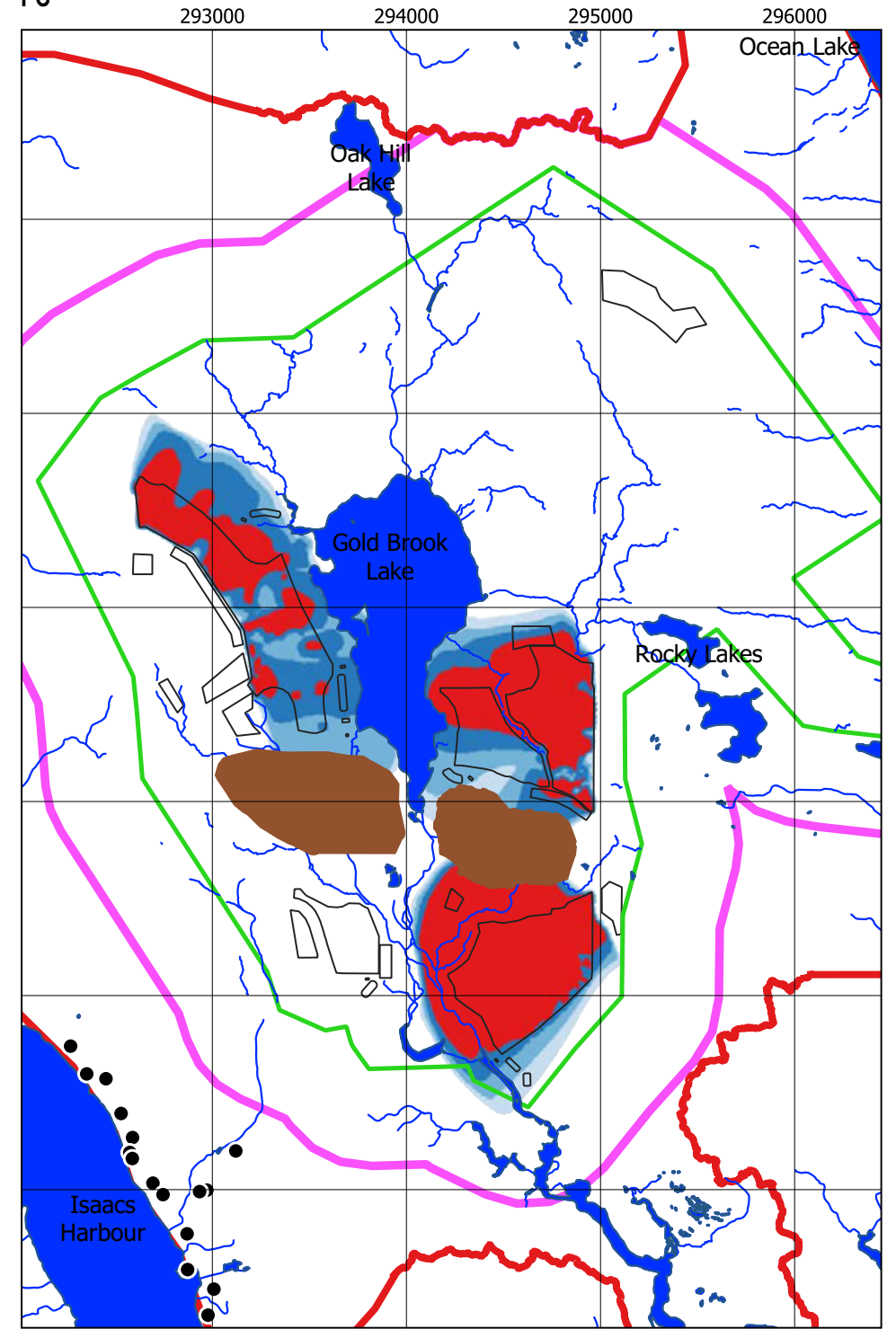

Legend

- ▭ Local Assessment Area (LAA)
- ▭ Regional Assessment Area (RAA)
- ▭ Project Area (PA)
- ▭ Proposed Pits
- Residential Wells
- ▭ Water Bodies
- Streams
- Concentration (µg/l)
- ▭ 0.60 - 1.50
- ▭ 1.50 - 3.00
- ▭ 3.00 - 6.00
- ▭ > 6.00

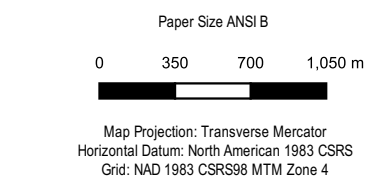

ANACONDA MINING INC.
 GOLDBORO GOLD PROJECT, GOLDBORO,
 GUYSBOROUGH COUNTY, NOVA SCOTIA
 GROUNDWATER MODELLING

**SIMULATED ANTIMONY
 CONCENTRATION, POTABLE CRITERIA**

Project No. 1122385
 Revision No. -
 Date. April 2022

FIGURE 7.18

East Pit EOM

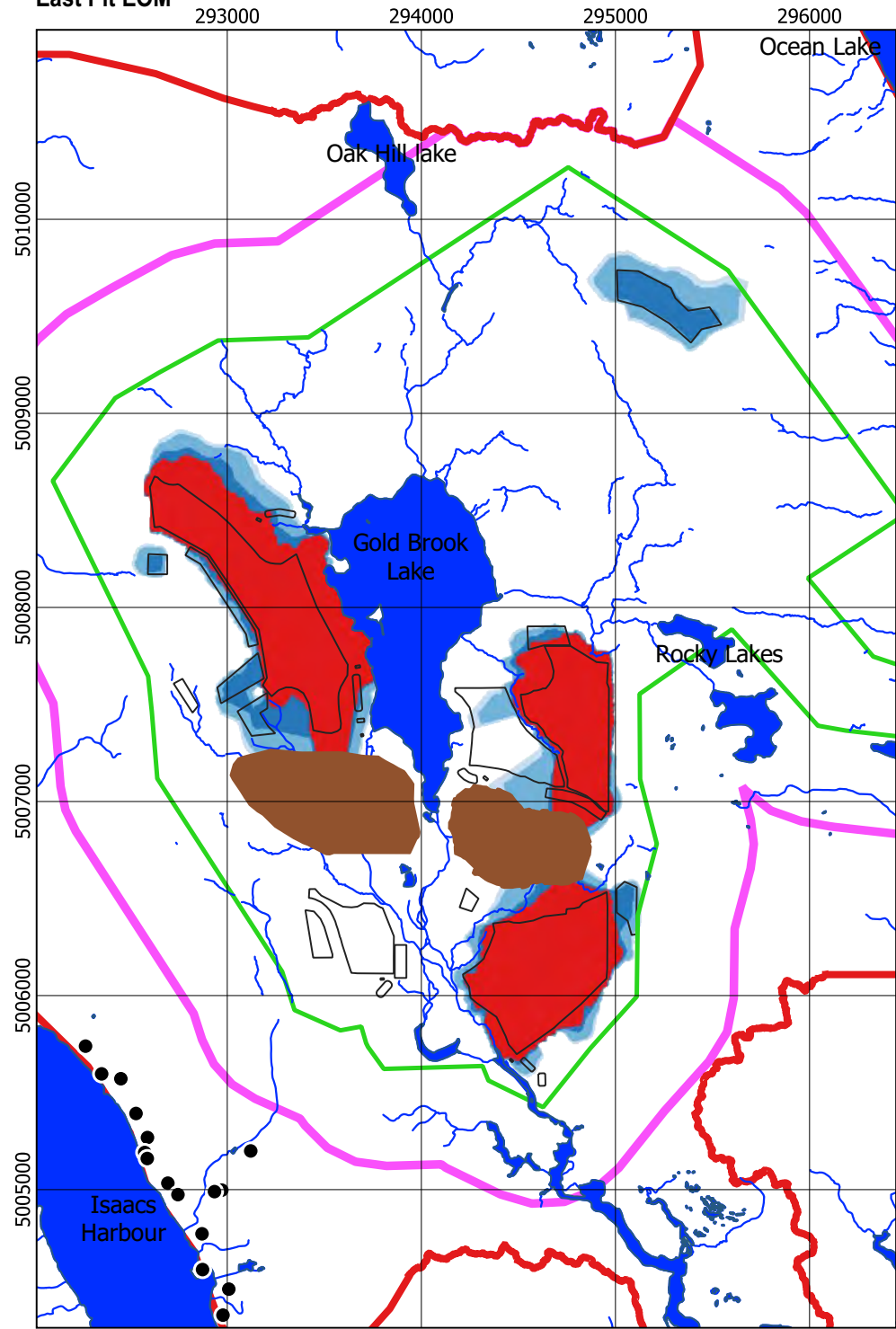

West Pit EOM

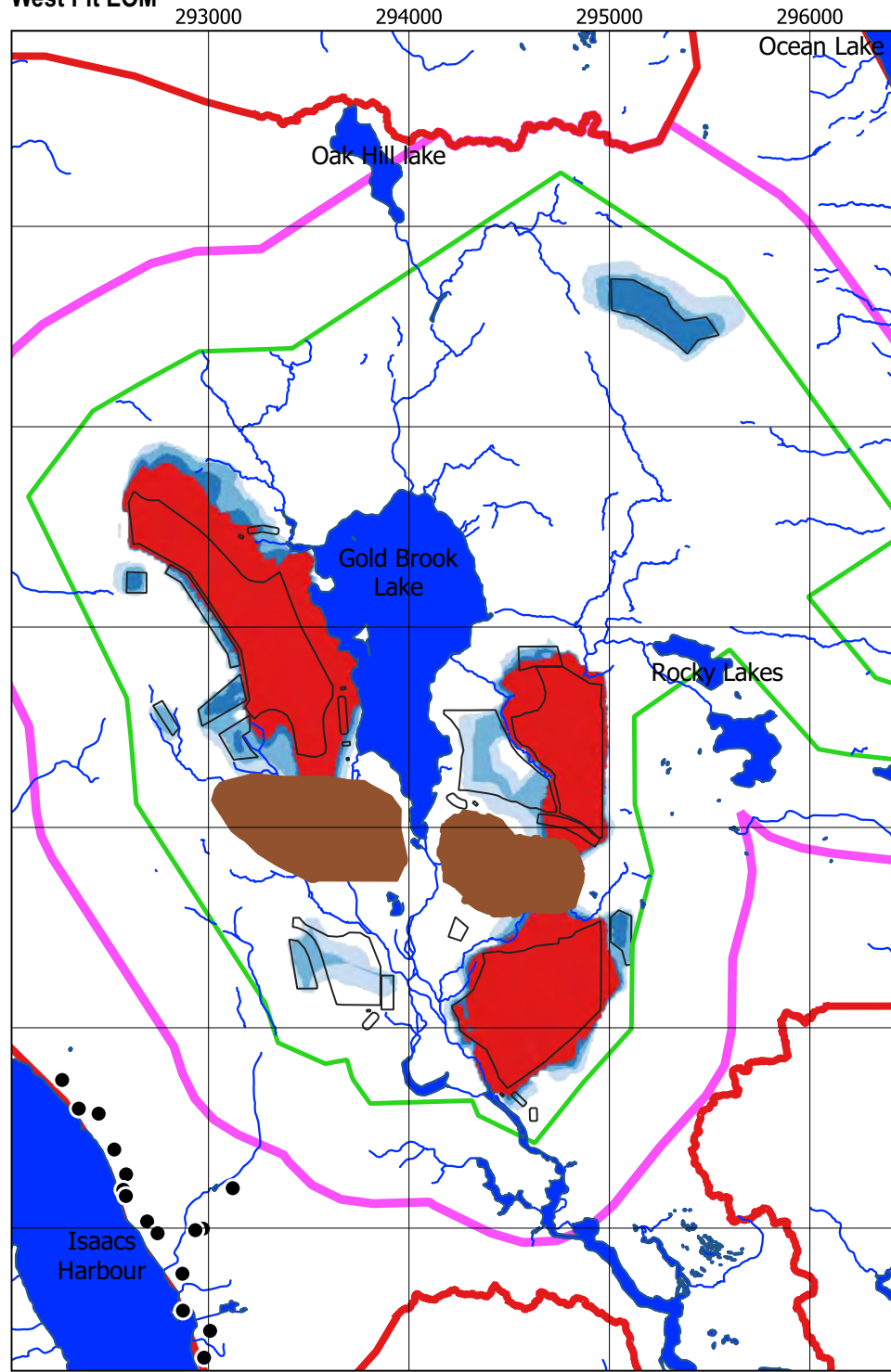

PC

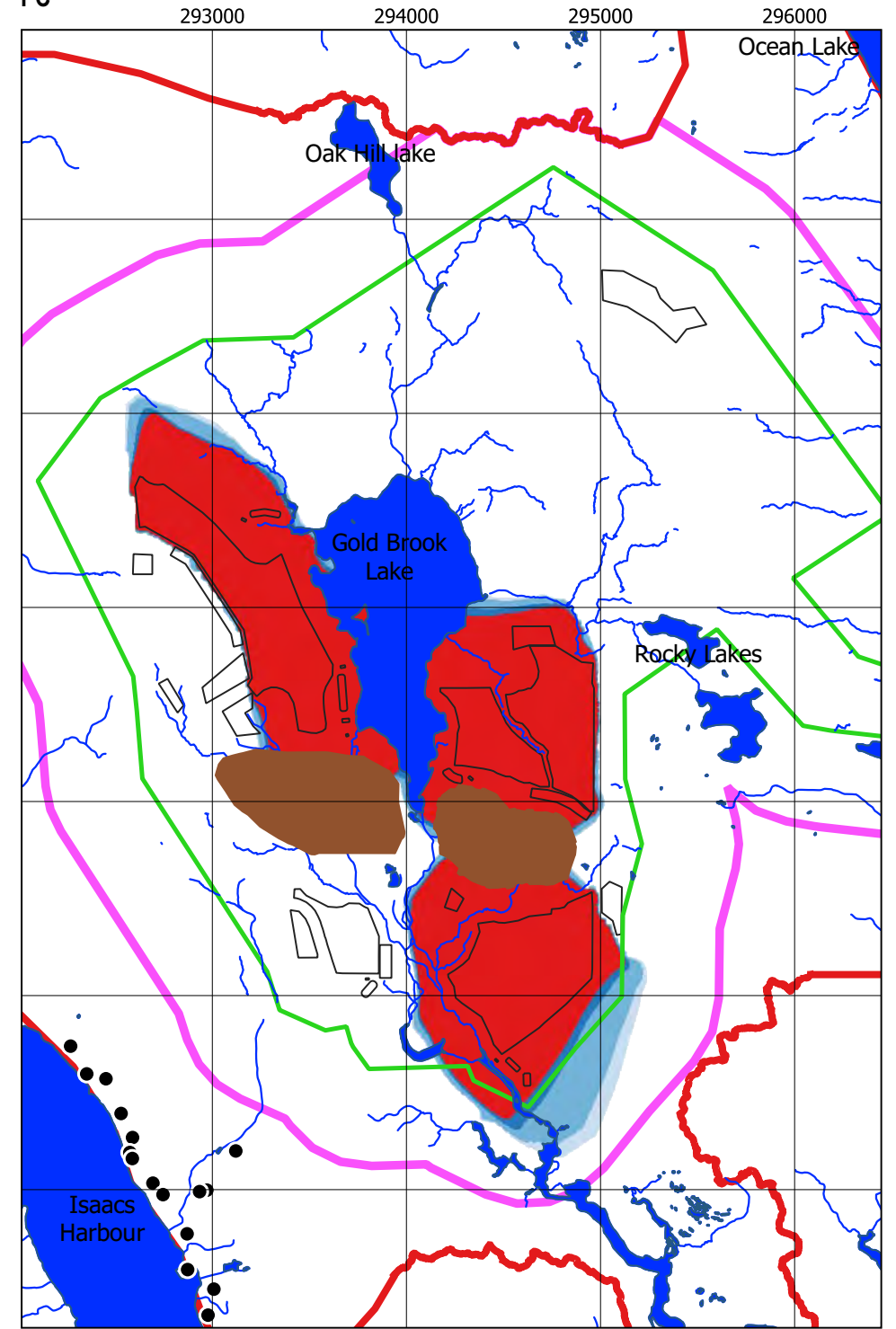

Legend

- ▭ Local Assessment Area (LAA)
- ▭ Regional Assessment Area (RAA)
- ▭ Project Area (PA)
- ▭ Proposed Pits
- Residential Wells
- ▭ Water Bodies
- Streams
- Concentration (µg/l)
- ▭ 1.0 - 2.0
- ▭ 2.0 - 5.0
- ▭ 5.0 - 10.0
- ▭ > 10.0

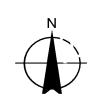
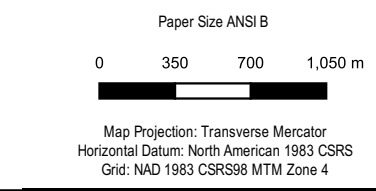

ANACONDA MINING INC.
 GOLDBORO GOLD PROJECT, GOLDBORO,
 GUYSBOROUGH COUNTY, NOVA SCOTIA
 GROUNDWATER MODELLING

**SIMULATED ARSENIC
 CONCENTRATION, POTABLE CRITERIA**

Project No. 1122385
 Revision No. -
 Date. April 2022

FIGURE 7.19

East Pit EOM

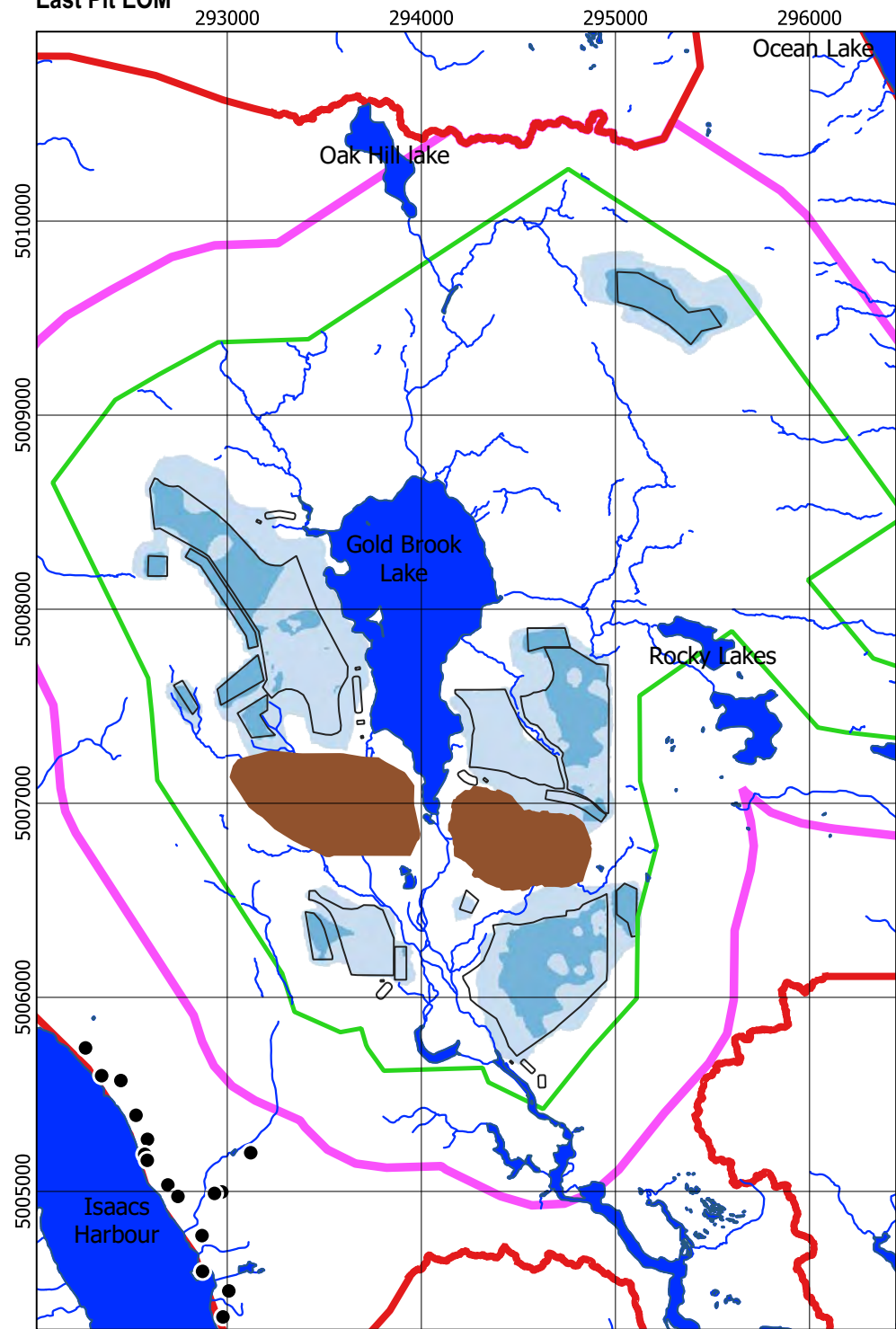

West Pit EOM

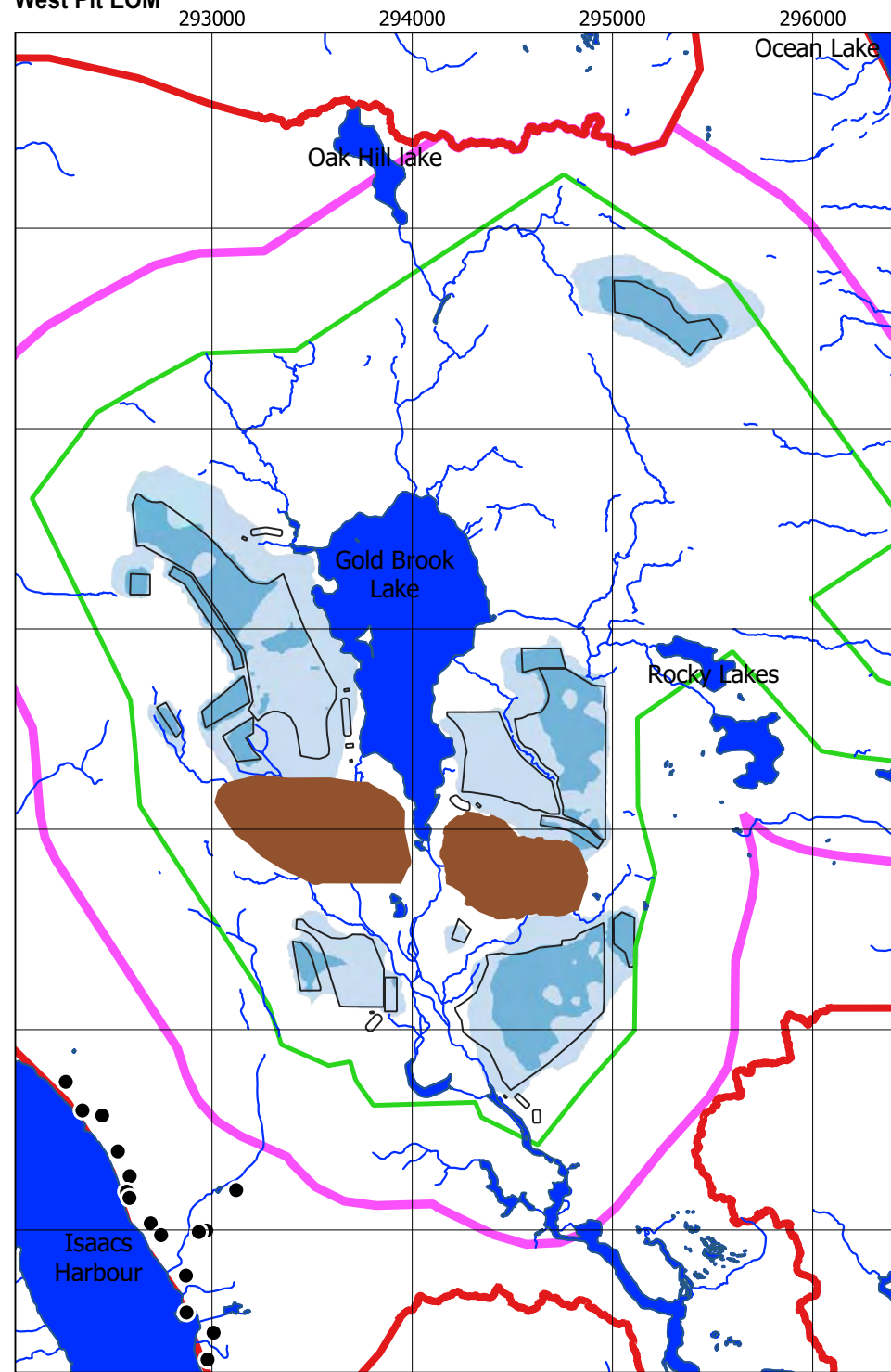

PC

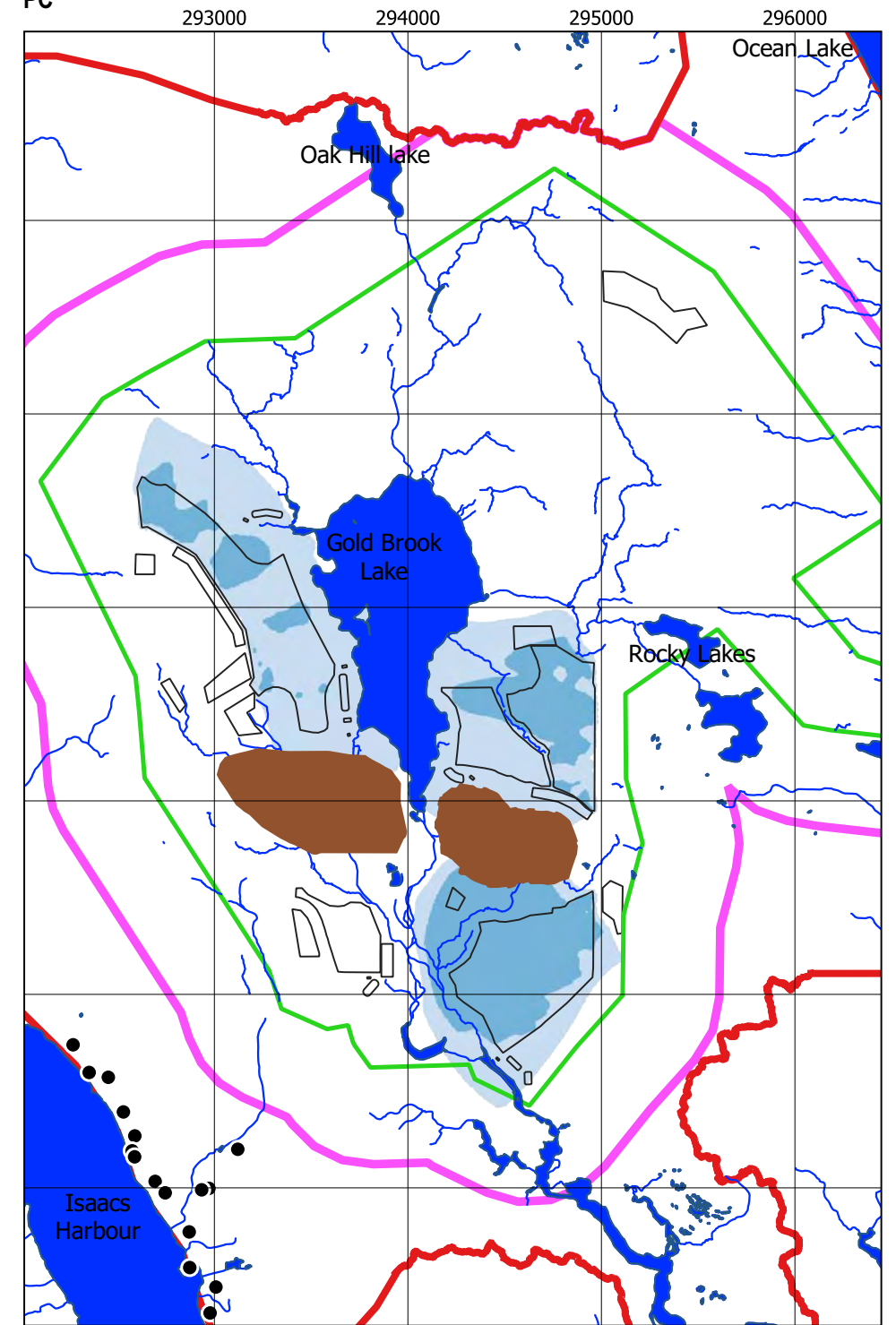

Legend

- ▭ Local Assessment Area (LAA)
- ▭ Regional Assessment Area (RAA)
- ▭ Project Area (PA)
- ▭ Proposed Pits
- Residential Wells
- ▭ Water Bodies
- Streams
- Concentration ($\mu\text{g/l}$)
- ▭ 1.0 - 10.0
- ▭ 10.0 - 100.0
- ▭ 100.0 - 1000.0
- ▭ > 1000.0

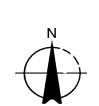
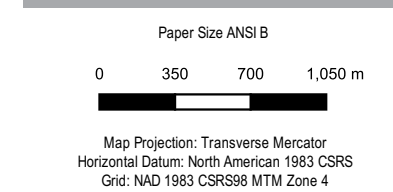

ANACONDA MINING INC.
 GOLDBORO GOLD PROJECT, GOLDBORO,
 GUYSBOROUGH COUNTY, NOVA SCOTIA
 GROUNDWATER MODELLING

**SIMULATED BARIUM
 CONCENTRATION, POTABLE CRITERIA**

Project No. 1122385
 Revision No. -
 Date. April 2022

FIGURE 7.20

East Pit EOM

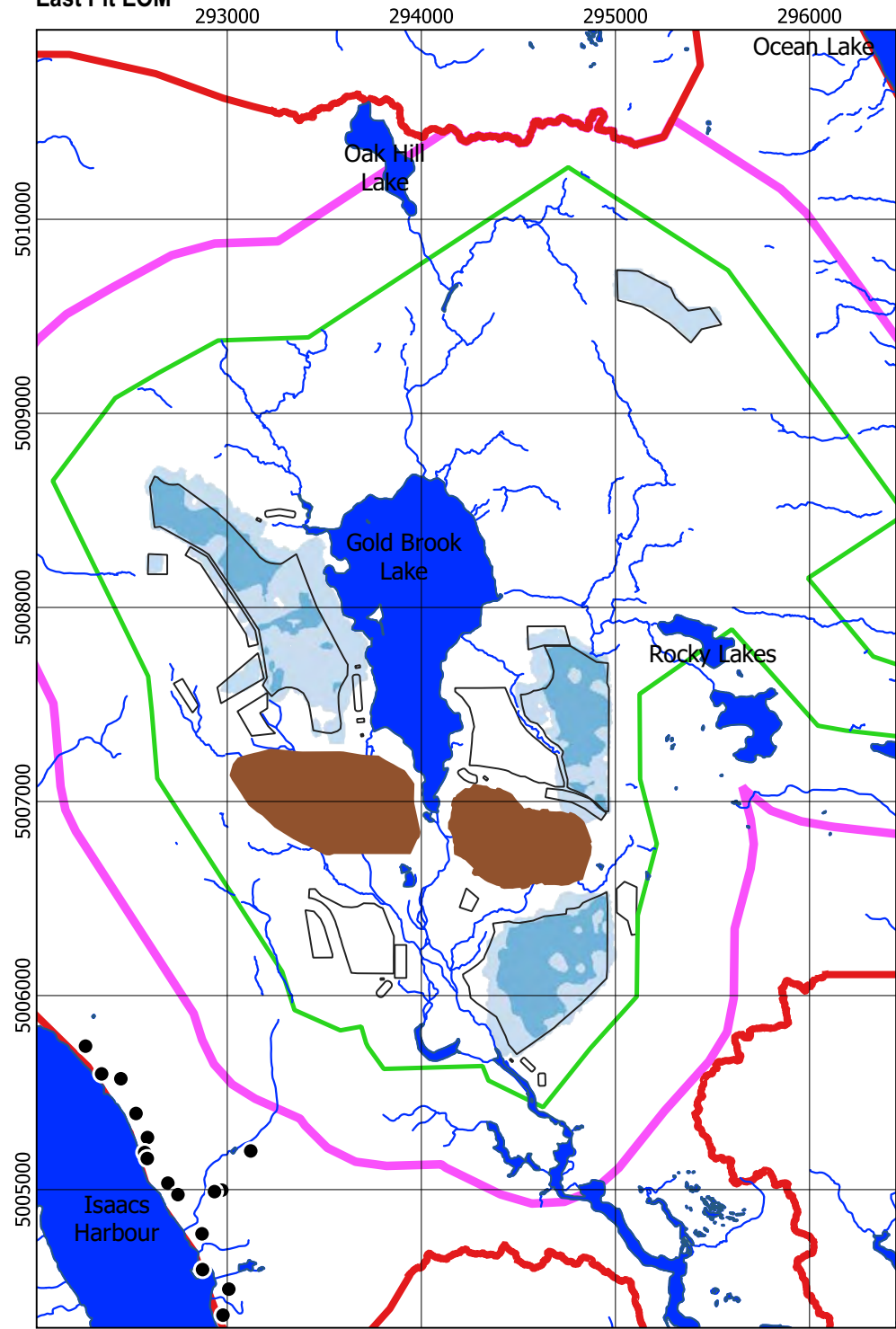

West Pit EOM

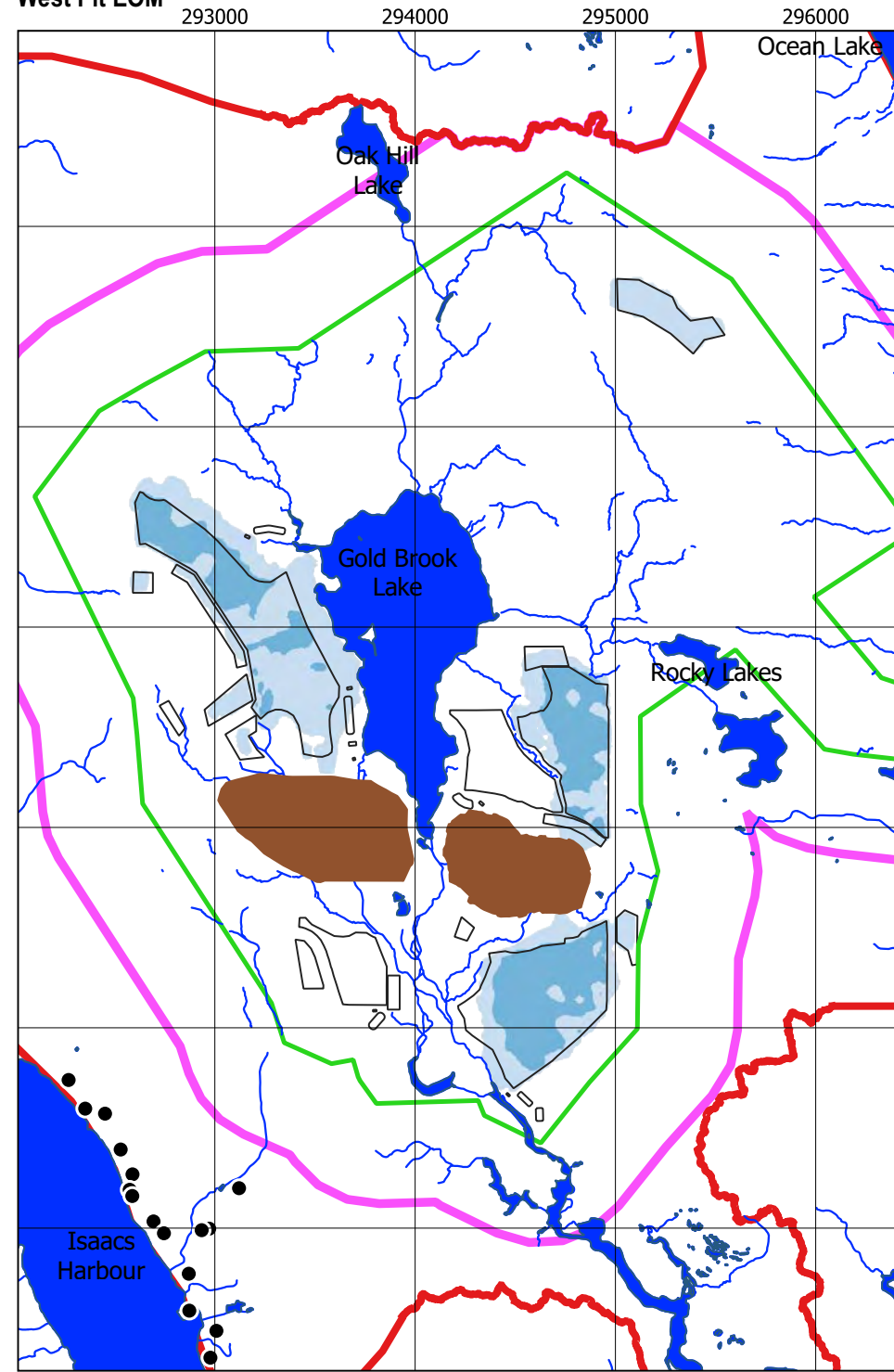

PC

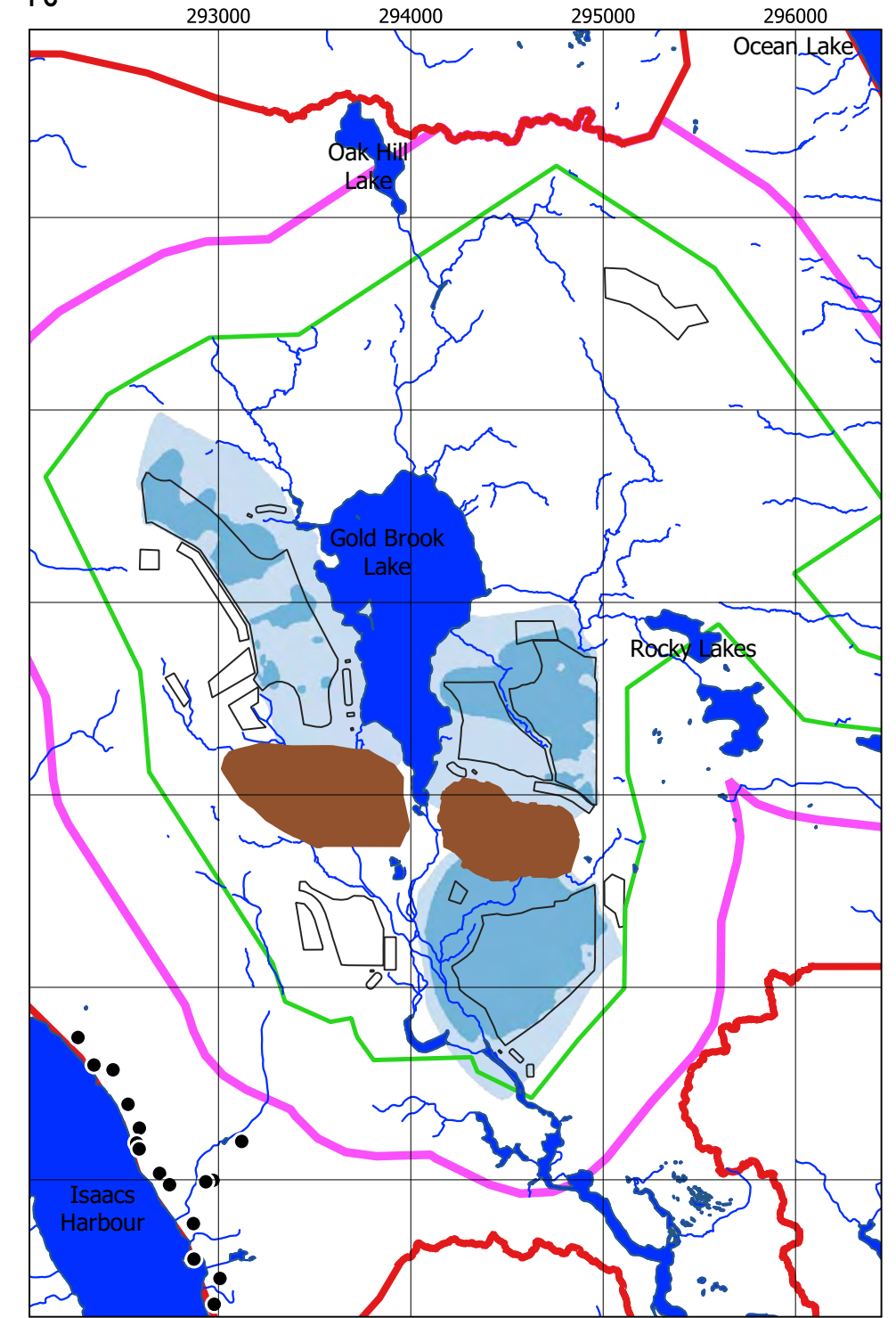

Legend

- █ Local Assessment Area (LAA)
- █ Regional Assessment Area (RAA)
- █ Project Area (PA)
- █ Proposed Pits
- Residential Wells
- █ Water Bodies
- Streams
- Concentration (µg/l)
 - 0.06 - 0.50
 - 0.50 - 1.00
 - 1.00 - 4.00
 - > 4.00

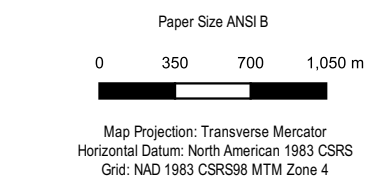

ANACONDA MINING INC.
 GOLDBORO GOLD PROJECT, GOLDBORO,
 GUYSBOROUGH COUNTY, NOVA SCOTIA
 GROUNDWATER MODELLING
**SIMULATED BERYLLIUM
 CONCENTRATION, POTABLE CRITERIA**

Project No. 1122385
 Revision No. -
 Date. April 2022

FIGURE 7.21

East Pit EOM

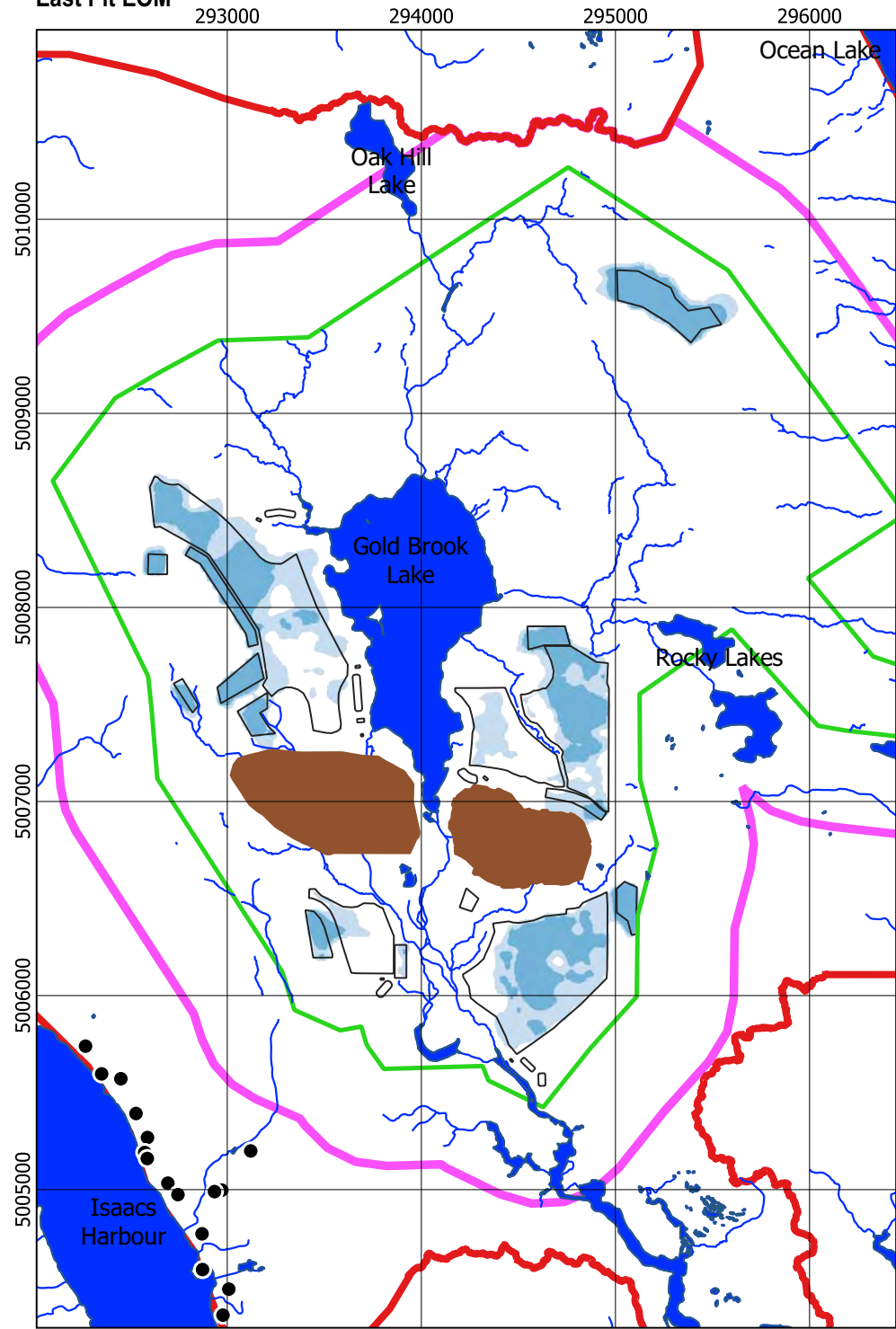

West Pit EOM

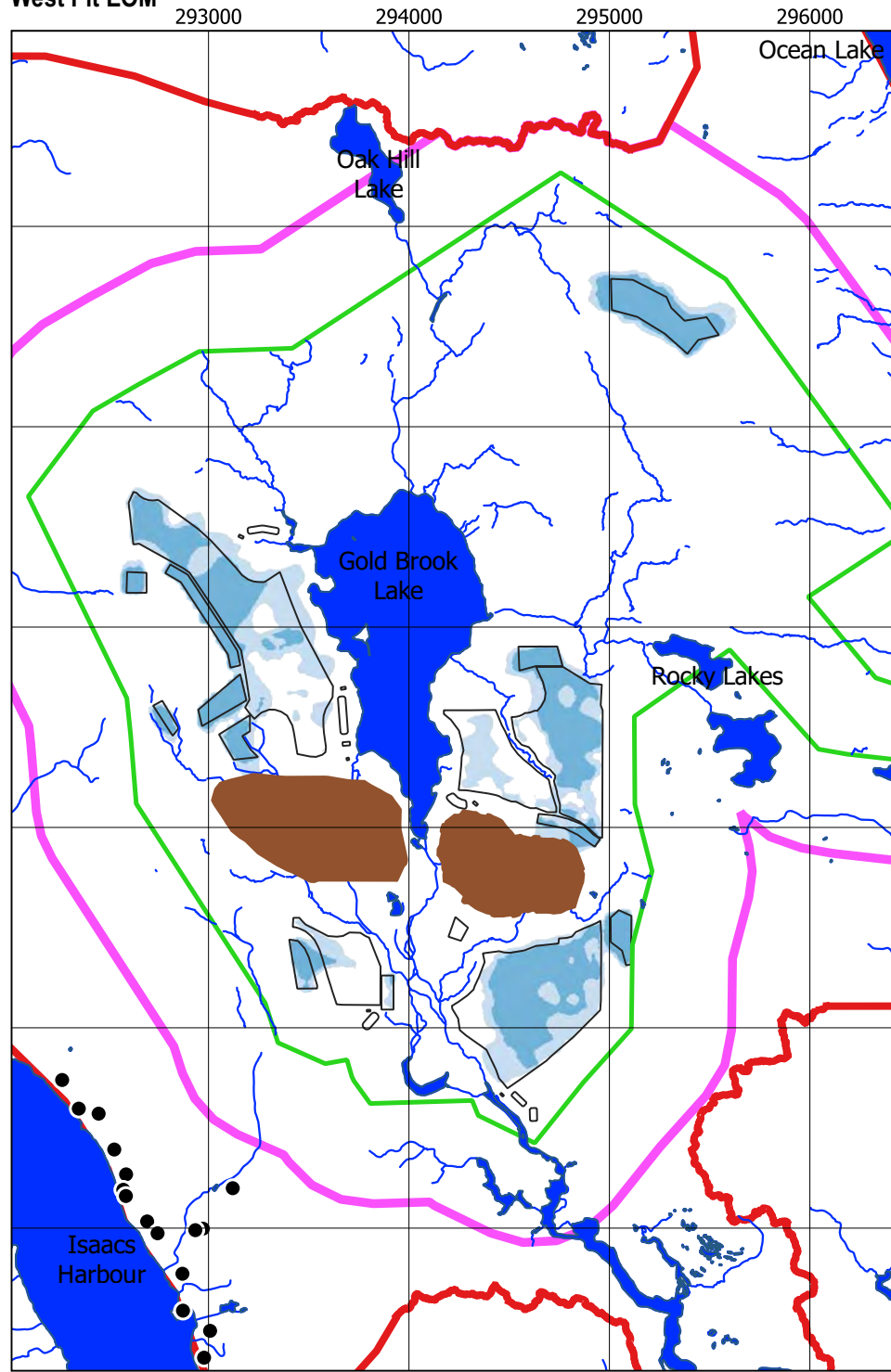

PC

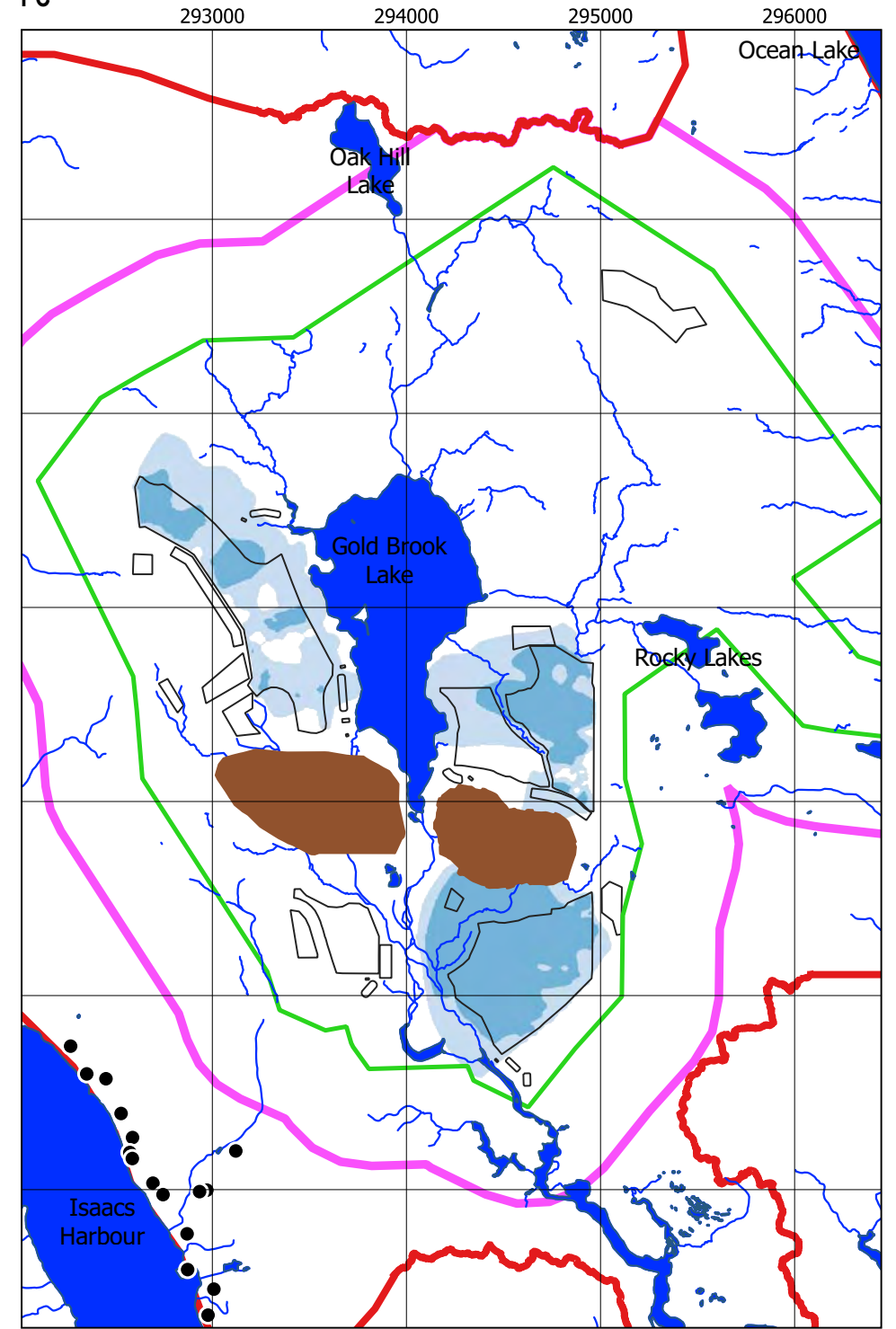

Legend

- ▭ Local Assessment Area (LAA)
- ▭ Regional Assessment Area (RAA)
- ▭ Project Area (PA)
- ▭ Proposed Pits
- Residential Wells
- ▭ Water Bodies
- Streams
- Concentration ($\mu\text{g/l}$)
- ▭ 0.0190 - 0.0500
- ▭ 0.0500 - 1.0000
- ▭ 1.0000 - 5.0000
- ▭ > 5.0000

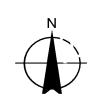
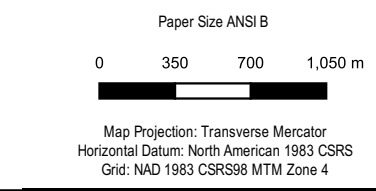

ANACONDA MINING INC.
 GOLDBORO GOLD PROJECT, GOLDBORO,
 GUYSBOROUGH COUNTY, NOVA SCOTIA
 GROUNDWATER MODELLING

**SIMULATED CADMIUM
 CONCENTRATION, POTABLE CRITERIA**

Project No. 1122385
 Revision No. -
 Date. April 2022

FIGURE 7.22

East Pit EOM

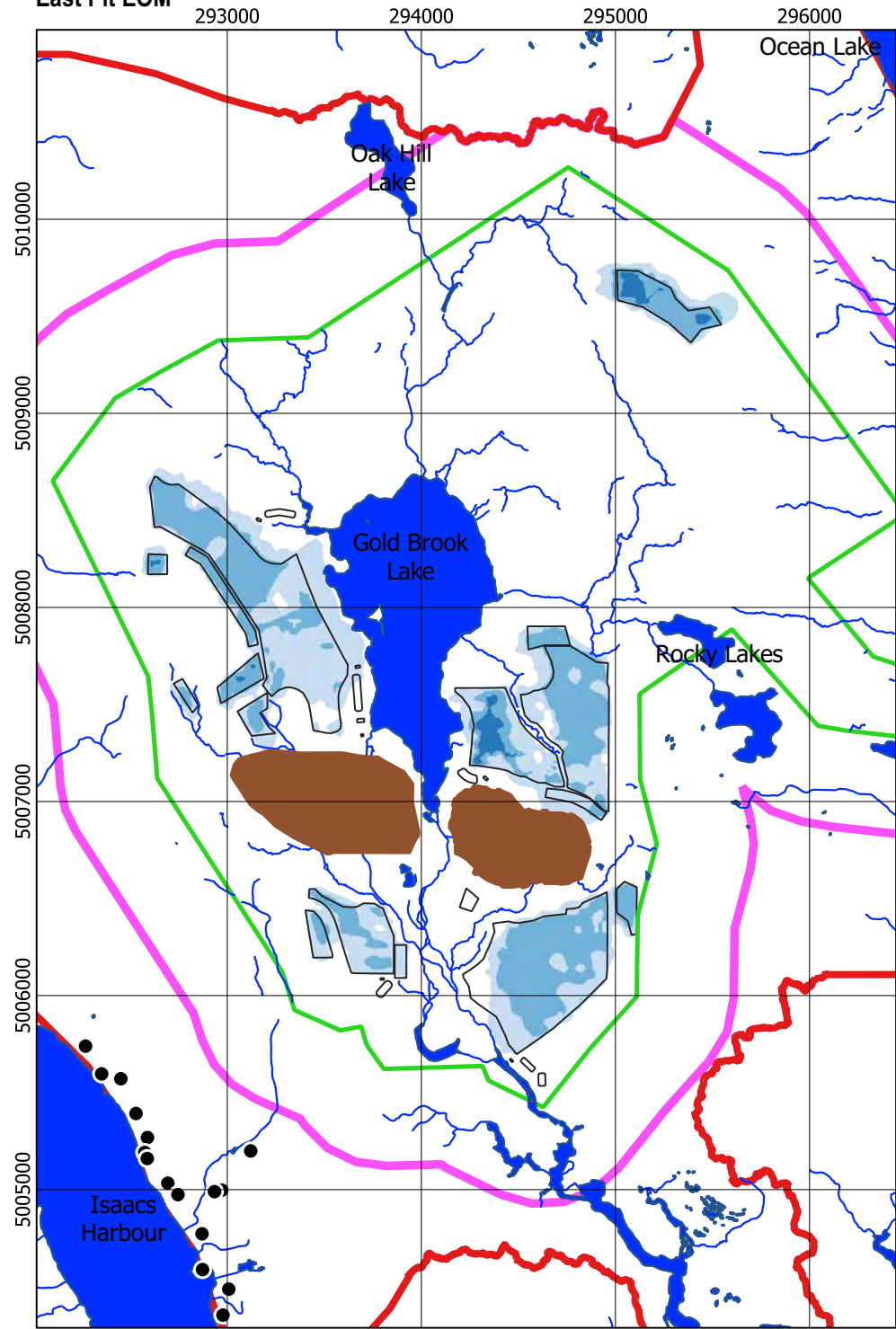

West Pit EOM

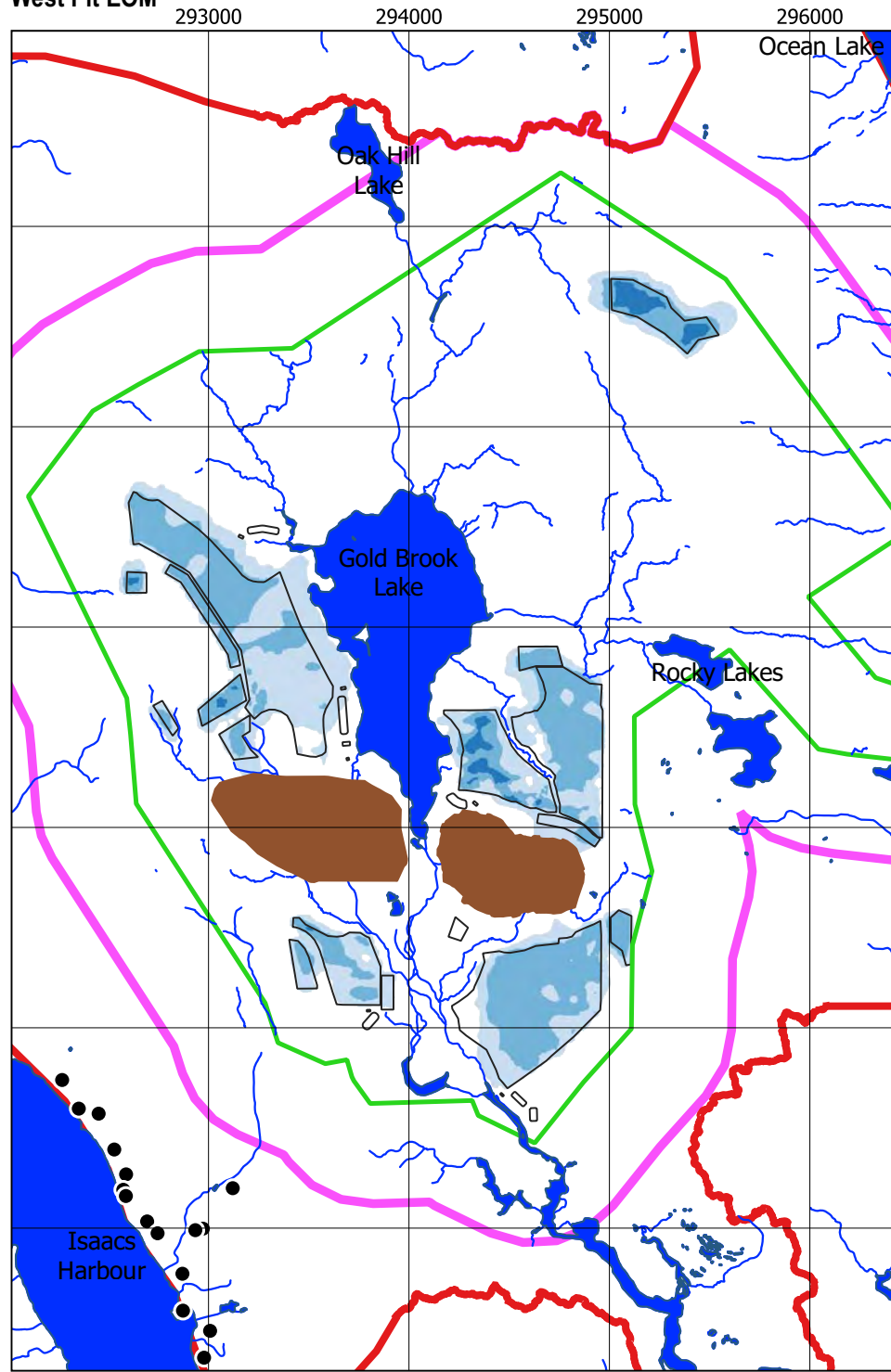

PC

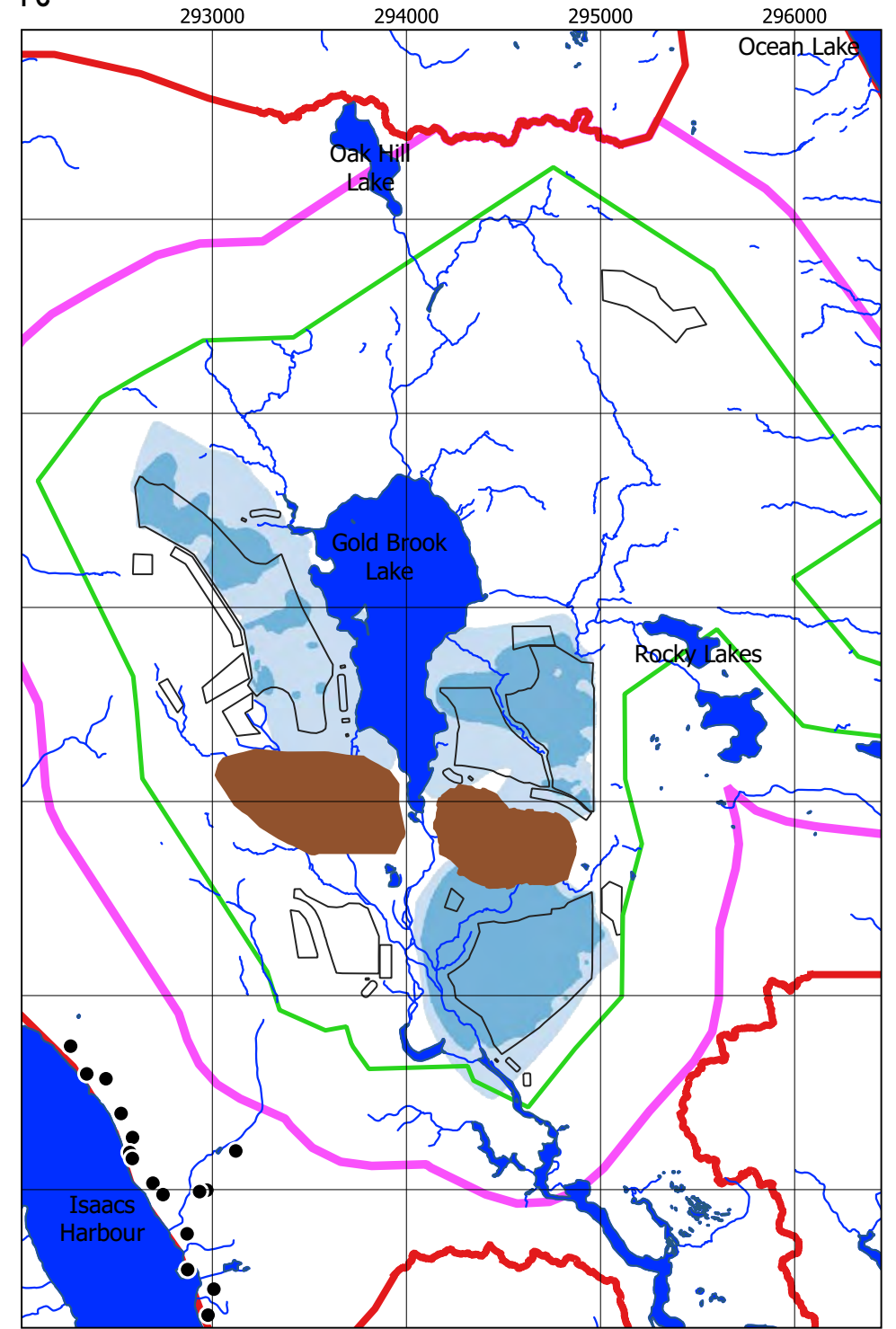

Legend

- ▭ Local Assessment Area (LAA)
- ▭ Regional Assessment Area (RAA)
- ▭ Project Area (PA)
- ▭ Proposed Pits
- Residential Wells
- ▭ Water Bodies
- Streams
- Concentration ($\mu\text{g/l}$)
- ▭ 0.20 - 1.00
- ▭ 1.00 - 2.00
- ▭ 2.00 - 50.00
- ▭ > 50.00

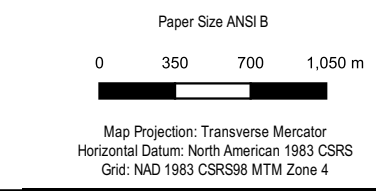

ANACONDA MINING INC.
 GOLDBORO GOLD PROJECT, GOLDBORO,
 GUYSBOROUGH COUNTY, NOVA SCOTIA
 GROUNDWATER MODELLING

**SIMULATED CHROMIUM
 CONCENTRATION, POTABLE CRITERIA**

Project No. 1122385
 Revision No. -
 Date. April 2022

FIGURE 7.23

East Pit EOM

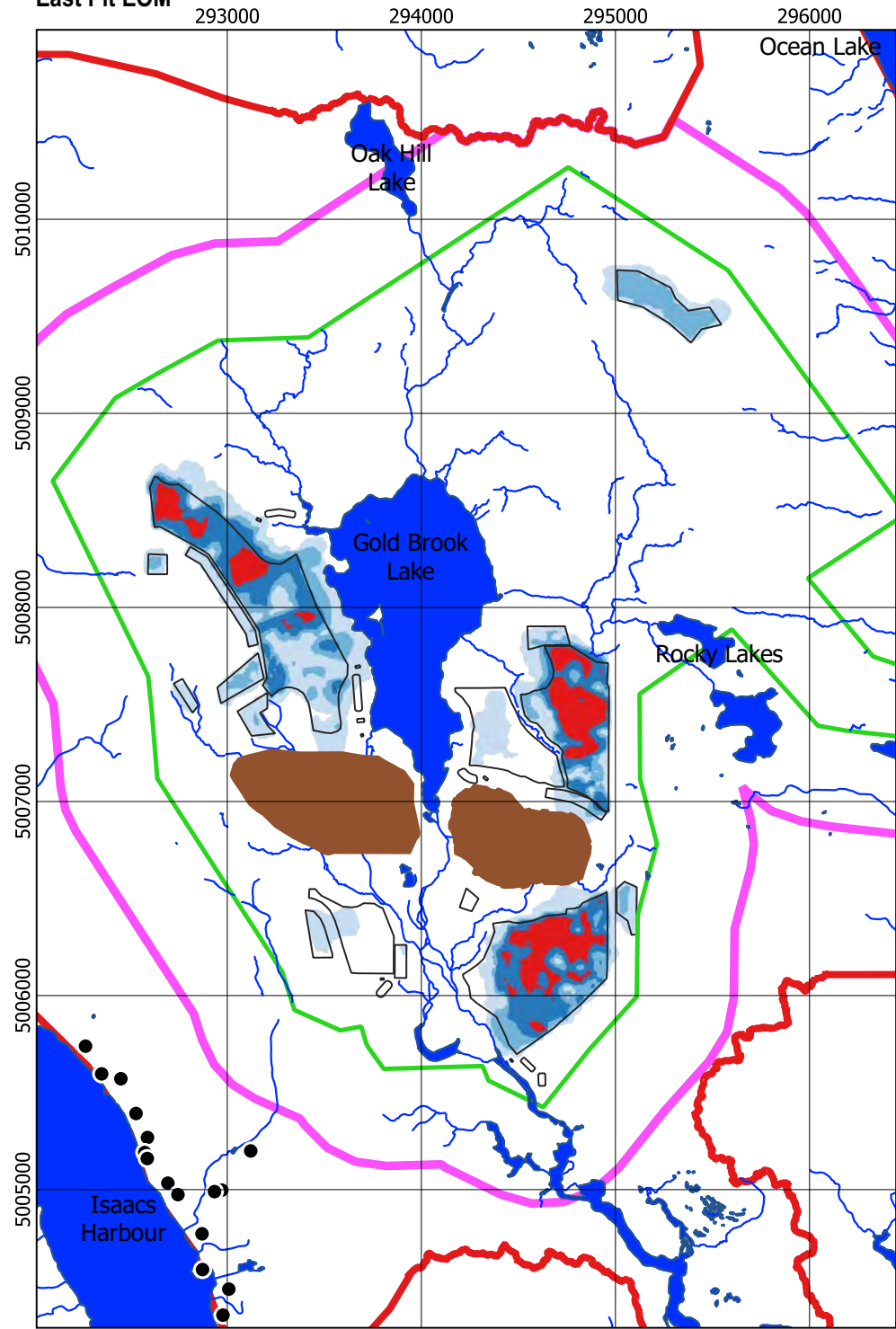

West Pit EOM

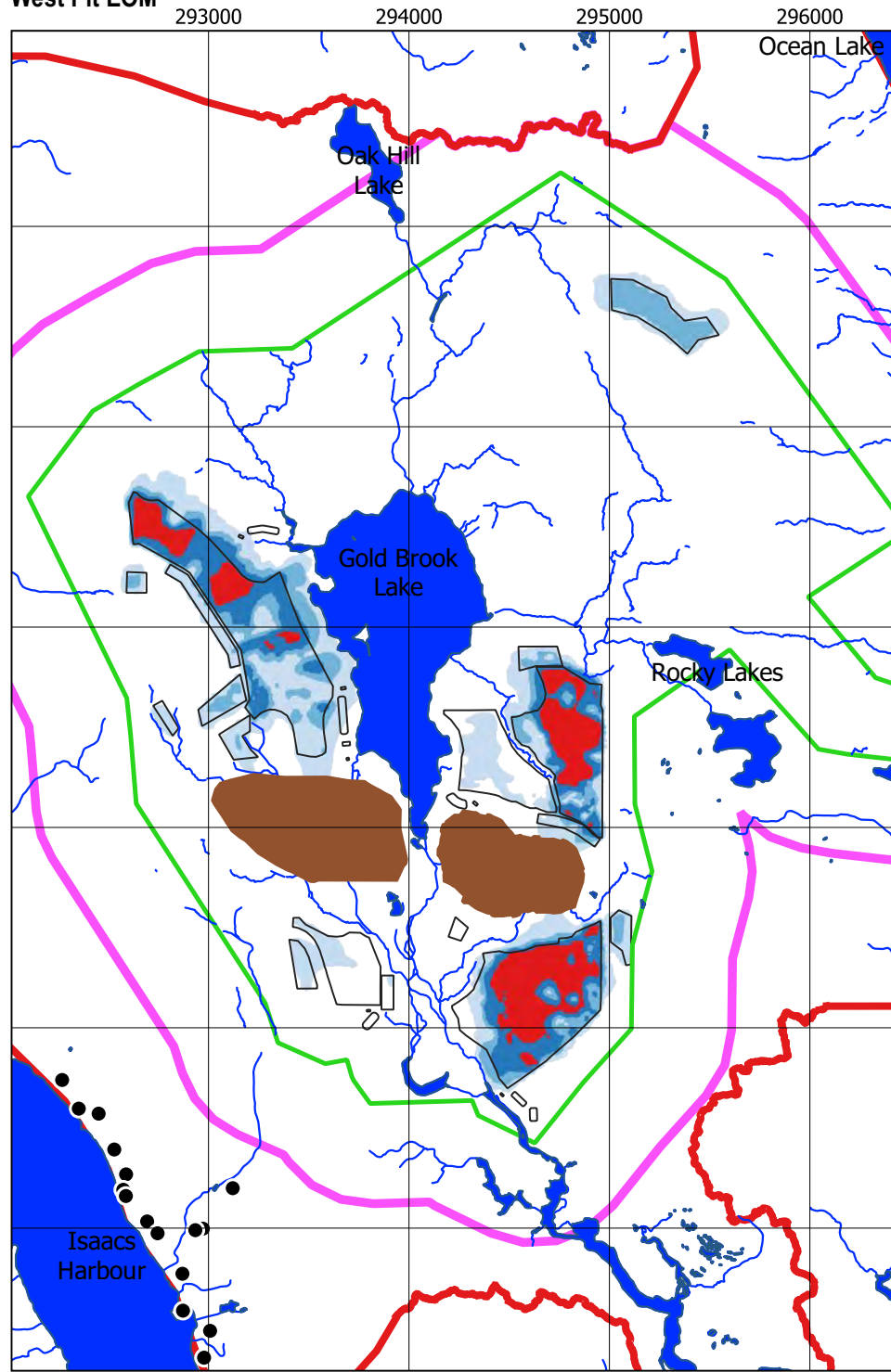

PC

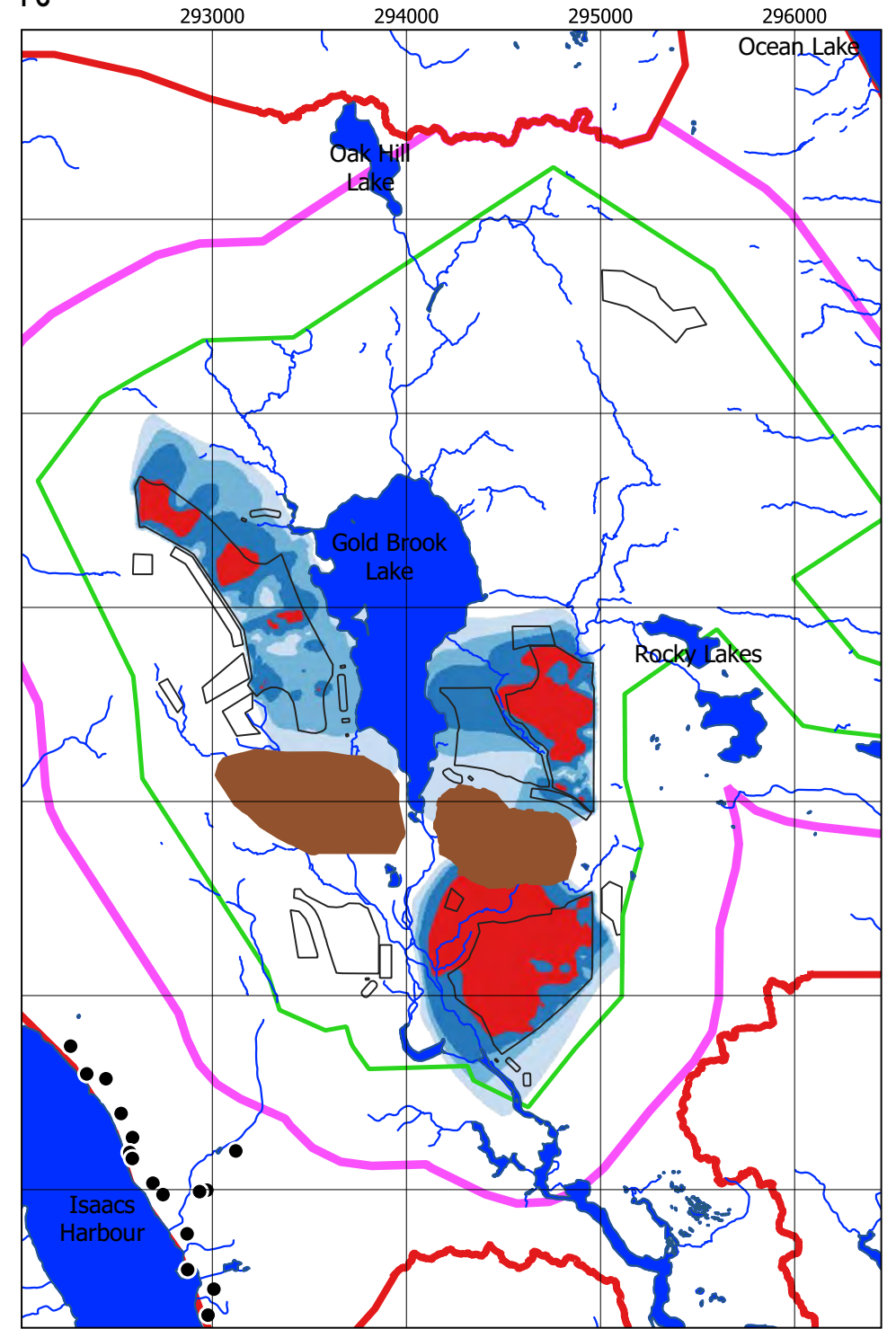

Legend

- ▭ Local Assessment Area (LAA)
- ▭ Regional Assessment Area (RAA)
- ▭ Project Area (PA)
- ▭ Proposed Pits
- Residential Wells
- ▭ Water Bodies
- Streams
- Concentration ($\mu\text{g/l}$)
- ▭ 0.2 - 1.0
- ▭ 1.0 - 2.0
- ▭ 2.0 - 3.8
- ▭ > 3.8

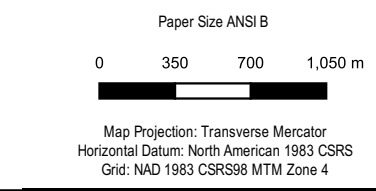

ANACONDA MINING INC.
 GOLDBORO GOLD PROJECT, GOLDBORO,
 GUYSBOROUGH COUNTY, NOVA SCOTIA
 GROUNDWATER MODELLING

**SIMULATED COBALT
 CONCENTRATION, POTABLE CRITERIA**

Project No. 1122385
 Revision No. -
 Date. April 2022

FIGURE 7.24

East Pit EOM

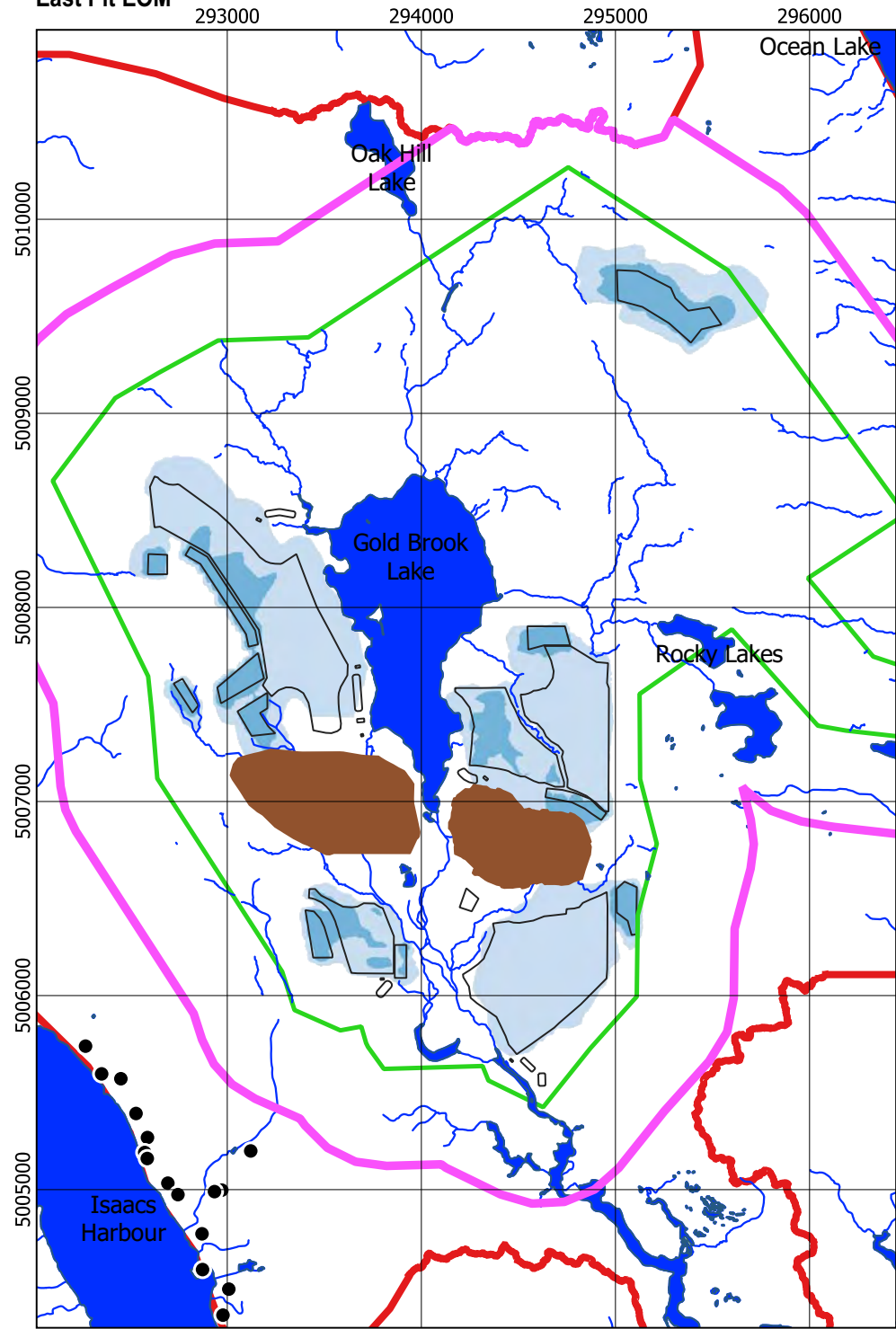

West Pit EOM

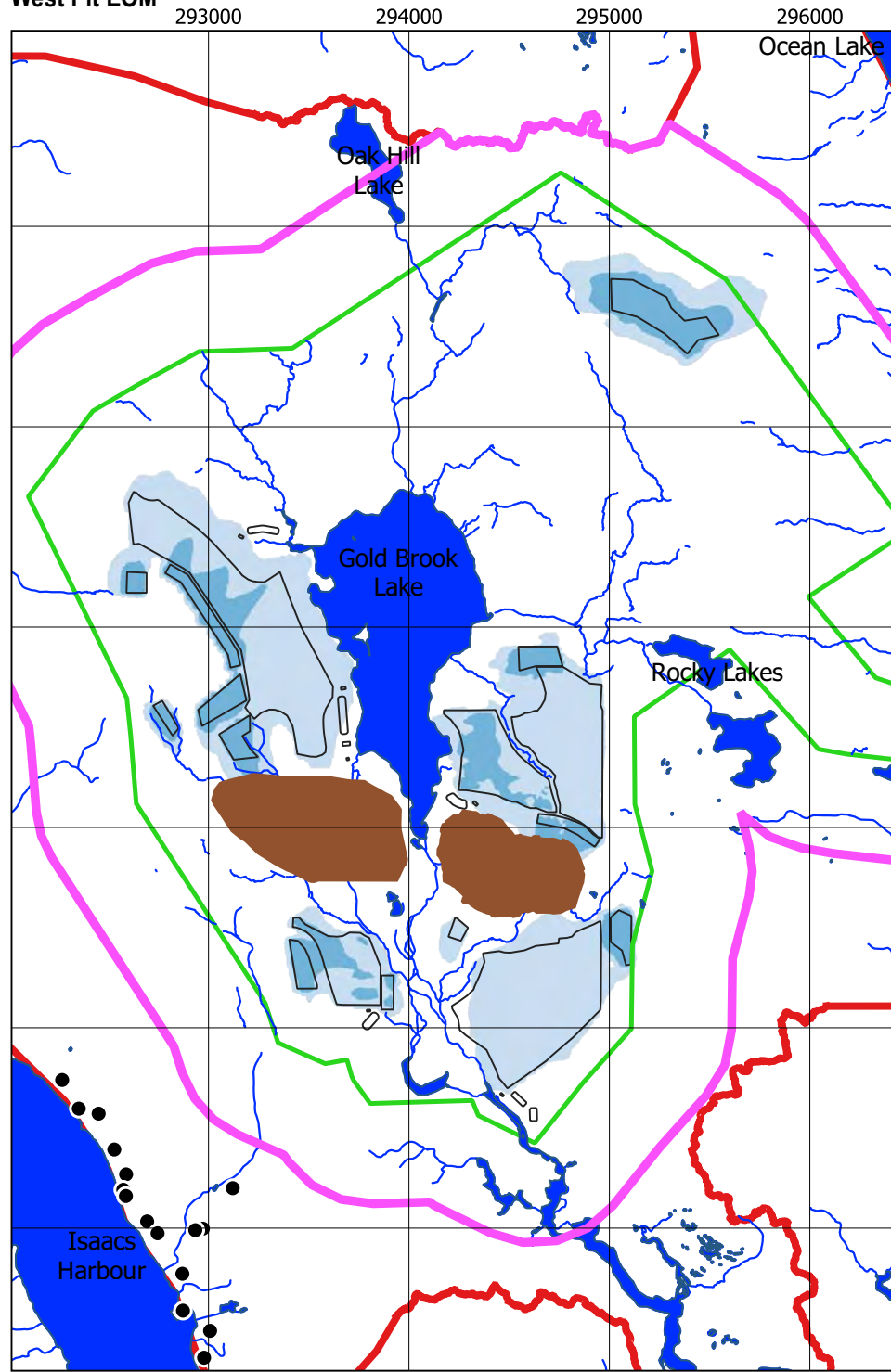

PC

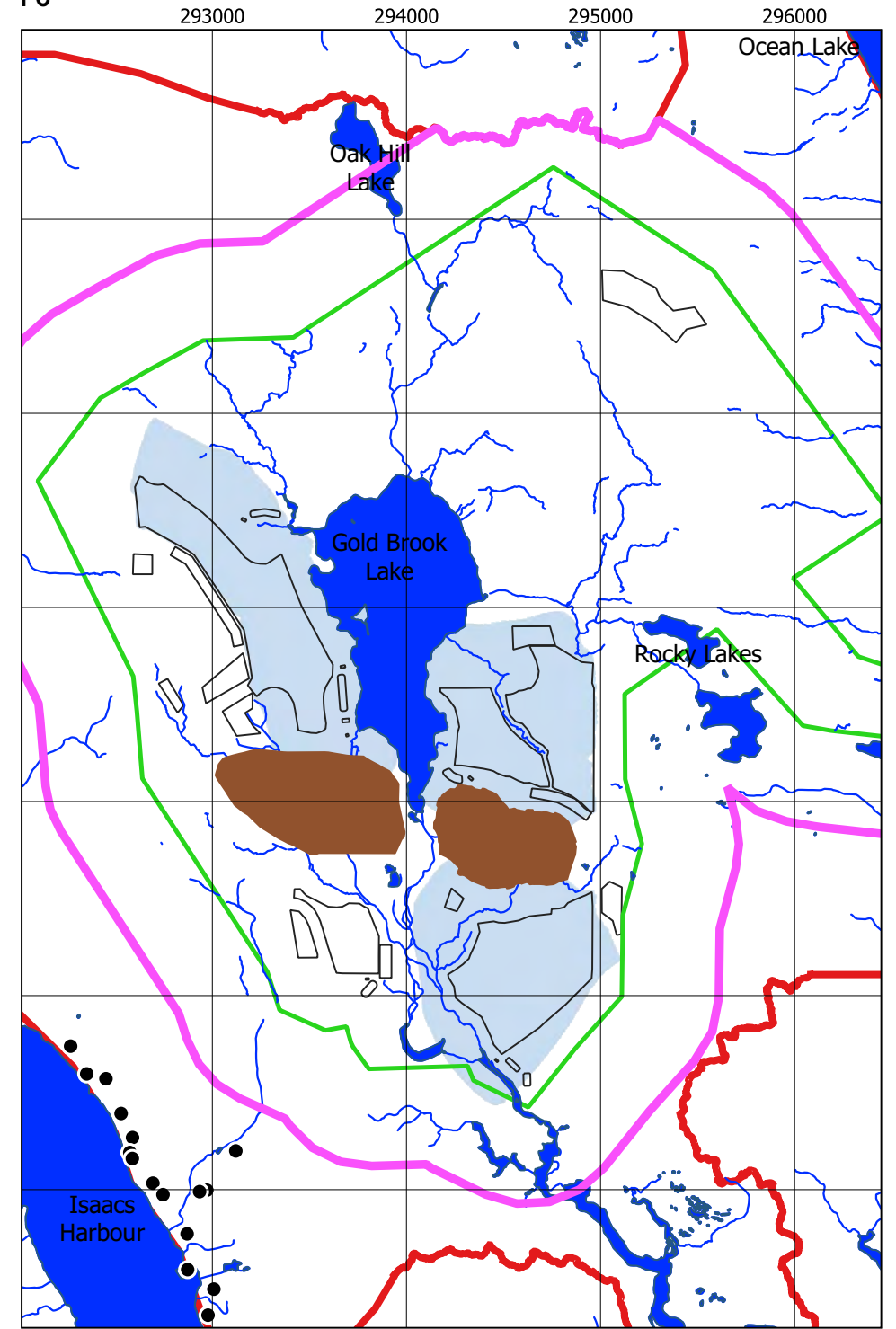

Legend

- ▭ Local Assessment Area (LAA)
- ▭ Regional Assessment Area (RAA)
- ▭ Project Area (PA)
- ▭ Proposed Pits
- Residential Wells
- ▭ Water Bodies
- Streams
- Concentration (µg/l)
- ▭ 0.060 - 1.000
- ▭ 1.000 - 100.000
- ▭ 100.000 - 2000.000
- ▭ > 2000.000

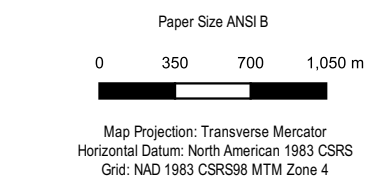

ANACONDA MINING INC.
 GOLDBORO GOLD PROJECT, GOLDBORO,
 GUYSBOROUGH COUNTY, NOVA SCOTIA
 GROUNDWATER MODELLING

**SIMULATED COPPER
 CONCENTRATION, POTABLE CRITERIA**

Project No. 11222385
 Revision No. -
 Date. April 2022

FIGURE 7.25

East Pit EOM

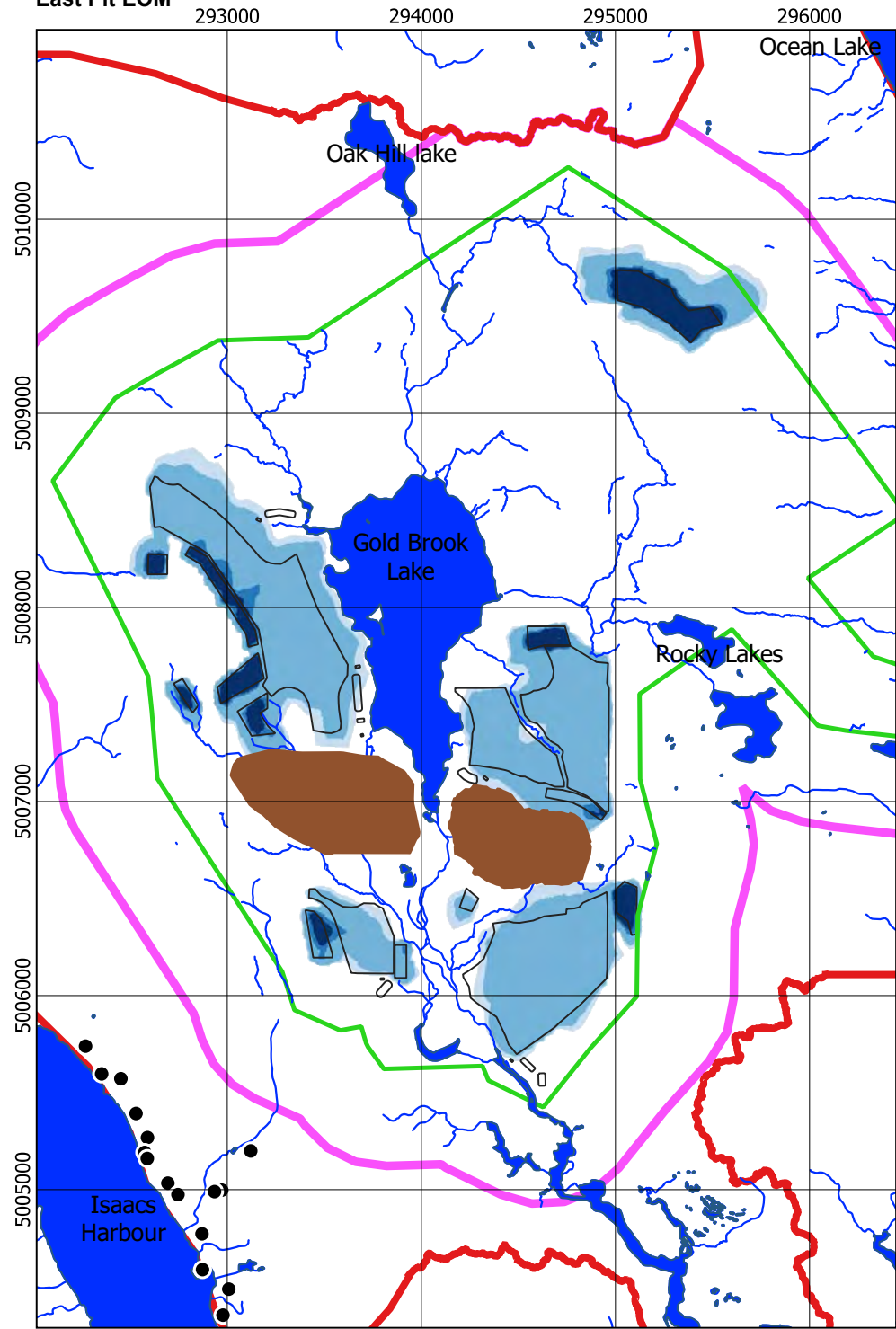

West Pit EOM

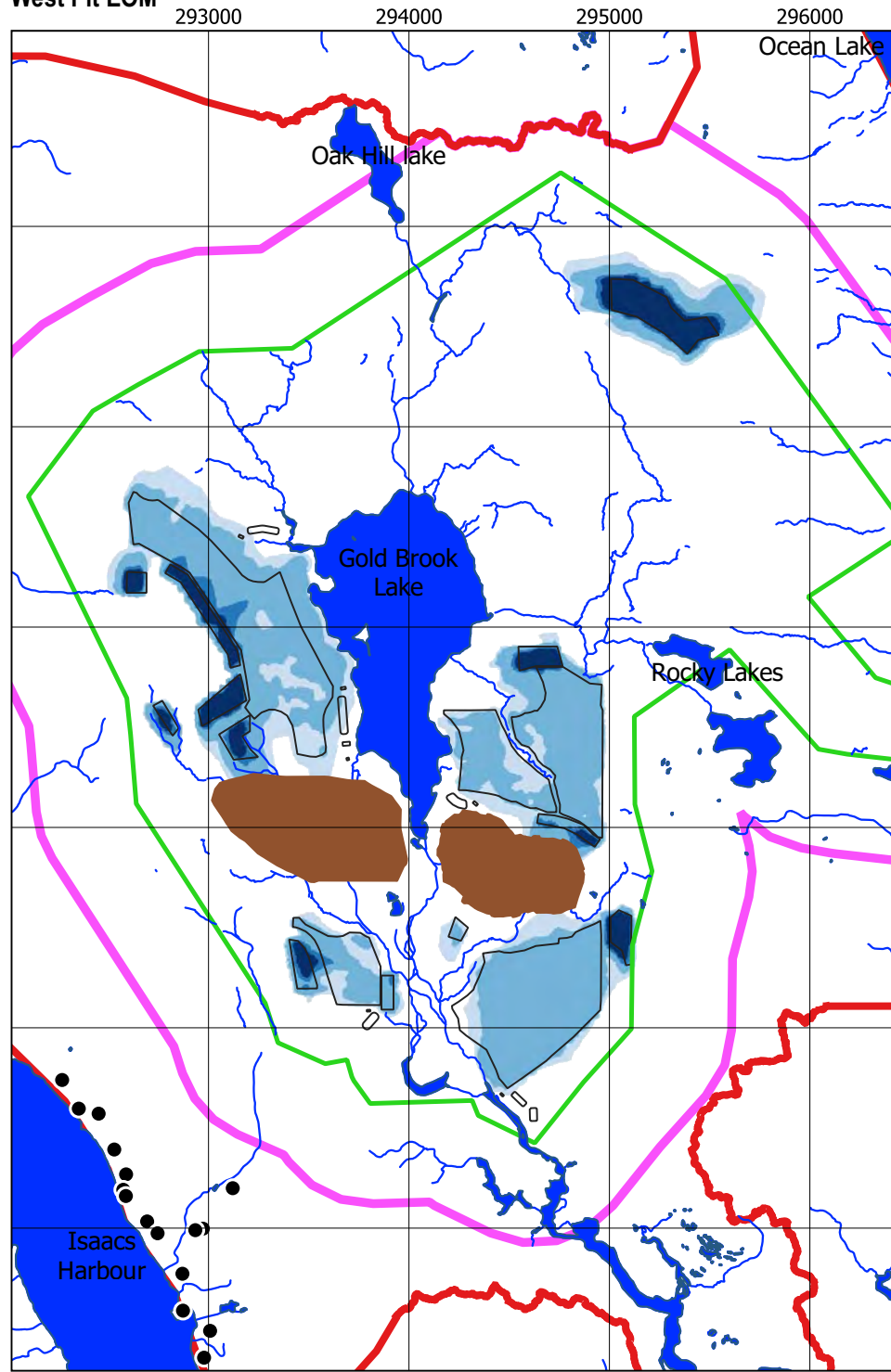

PC

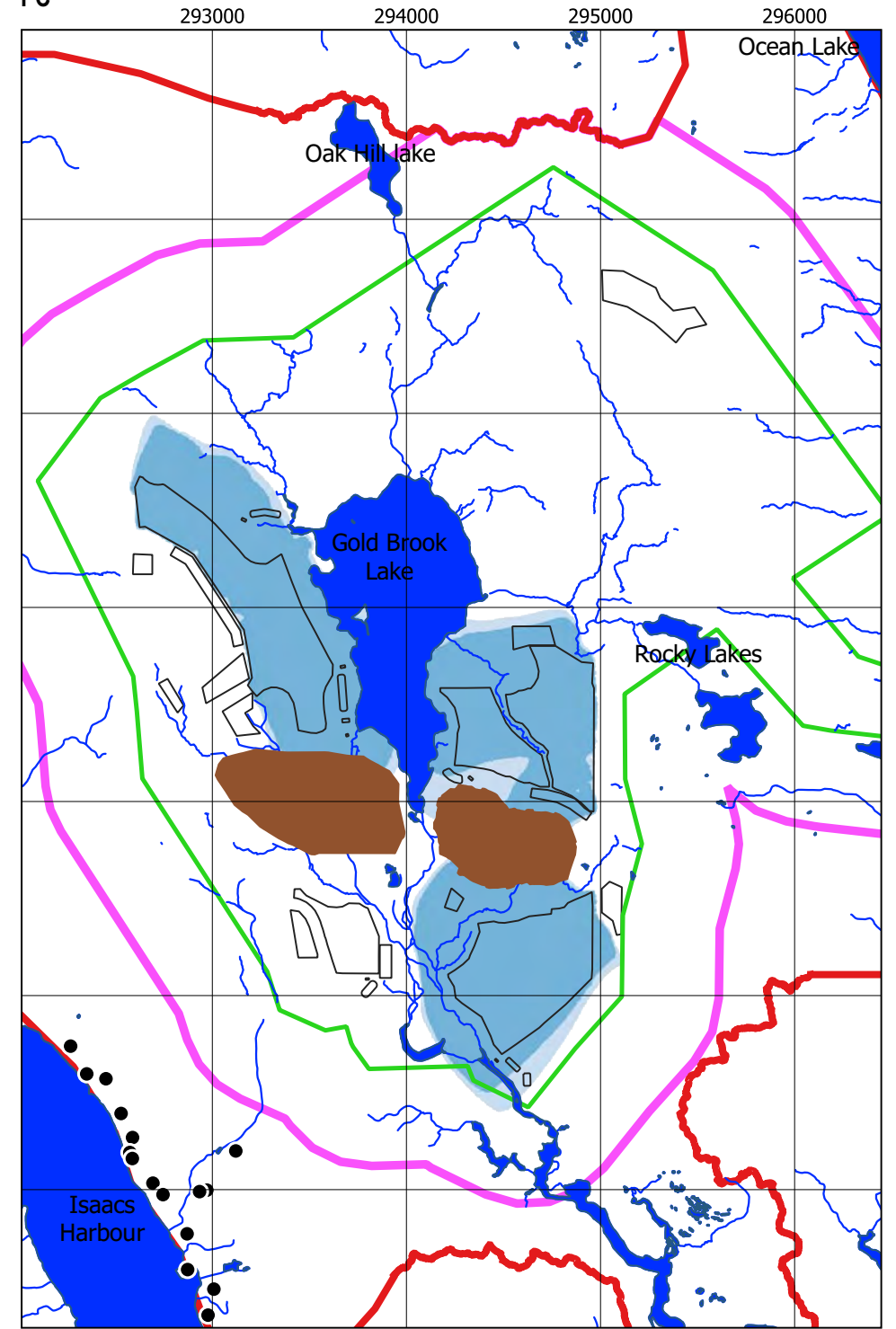

Legend

- ▭ Local Assessment Area (LAA)
- ▭ Regional Assessment Area (RAA)
- ▭ Project Area (PA)
- ▭ Proposed Pits
- Residential Wells
- ▭ Water Bodies
- Streams
- Concentration (µg/l)
- ▭ 0.11 - 0.30
- ▭ 0.30 - 3.00
- ▭ 3.00 - 5.00
- ▭ > 5.00

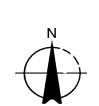
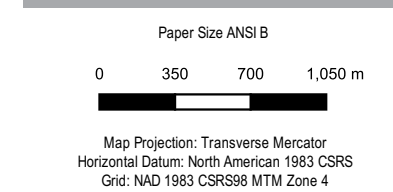

ANACONDA MINING INC.
 GOLDBORO GOLD PROJECT, GOLDBORO,
 GUYSBOROUGH COUNTY, NOVA SCOTIA
 GROUNDWATER MODELLING

**SIMULATED LEAD
 CONCENTRATION, POTABLE CRITERIA**

Project No. 1122385
 Revision No. -
 Date. April 2022

FIGURE 7.26

East Pit EOM

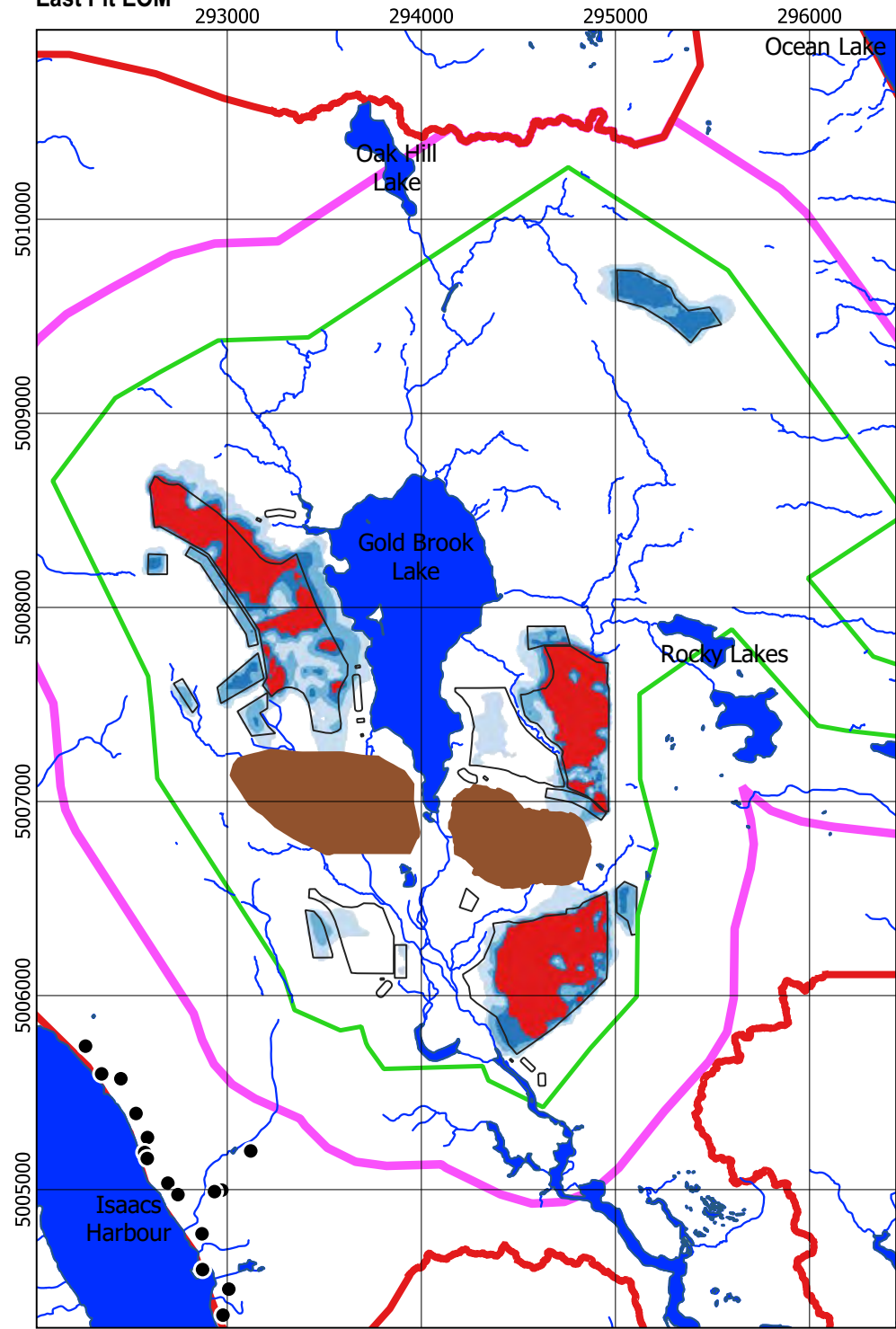

West Pit EOM

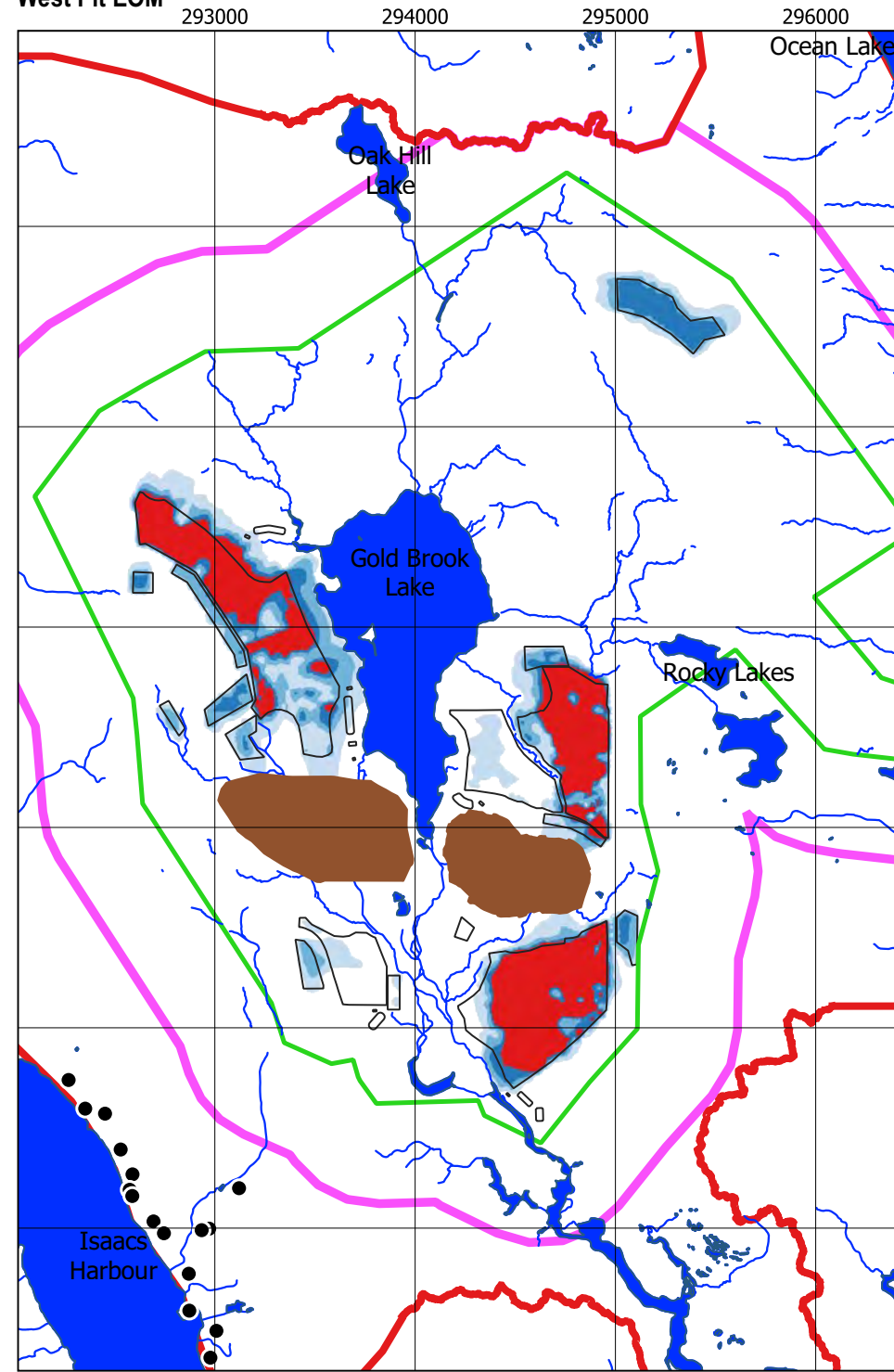

Post Closure

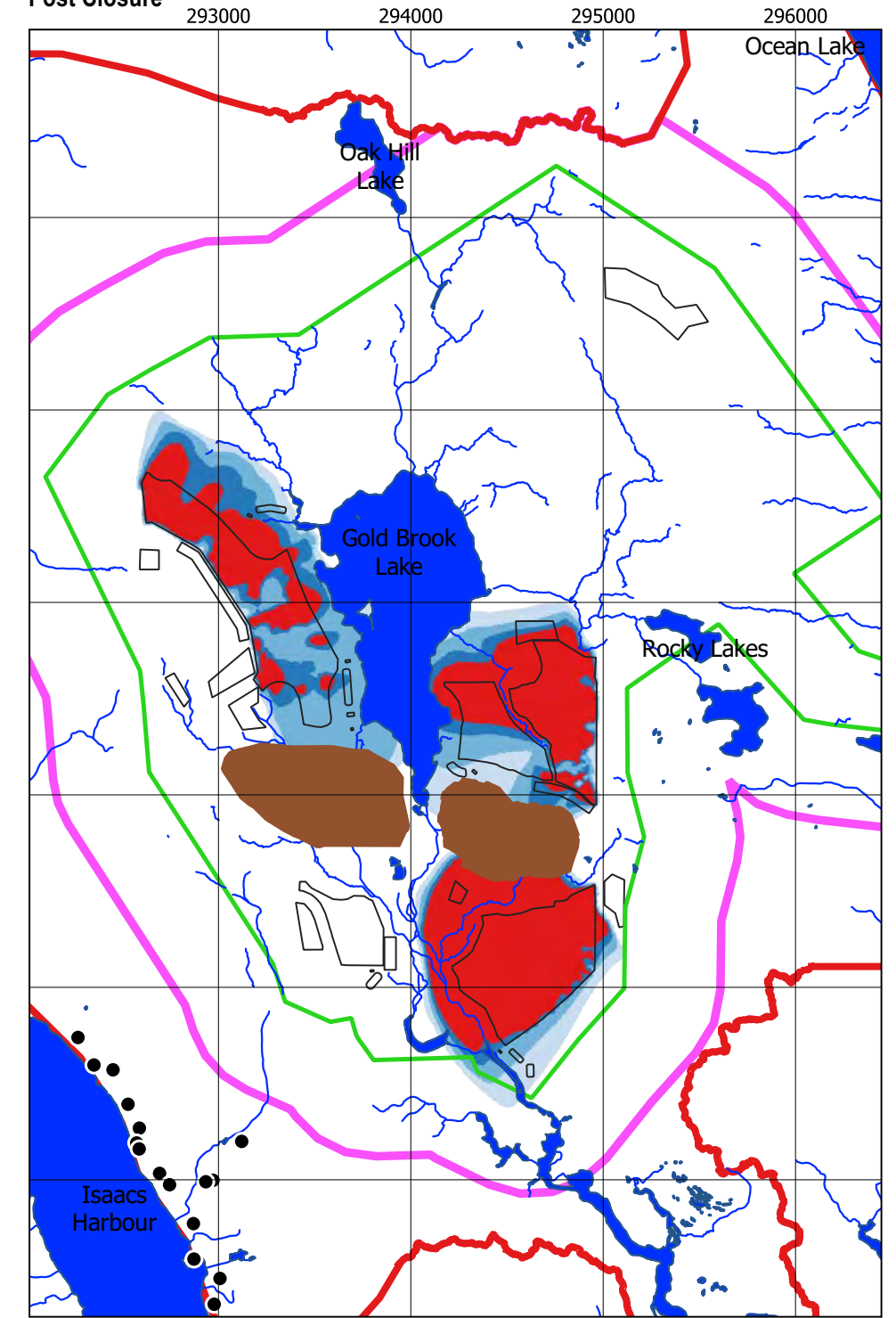

Legend

- ▭ Local Assessment Area (LAA)
- ▭ Regional Assessment Area (RAA)
- ▭ Project Area (PA)
- ▭ Proposed Pits
- Residential Wells
- ▭ Water Bodies
- Streams
- Concentration (µg/l)
- ▭ 11.0 - 40.0
- ▭ 40.0 - 80.0
- ▭ 80.0 - 120.0
- ▭ > 120.0

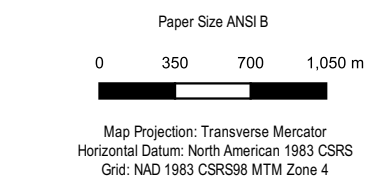

ANACONDA MINING INC.
 GOLDBORO GOLD PROJECT, GOLDBORO,
 GUYSBOROUGH COUNTY, NOVA SCOTIA
 GROUNDWATER MODELLING

**SIMULATED MANGANESE
 CONCENTRATION, POTABLE CRITERIA**

Project No. 1122385
 Revision No. -
 Date. April 2022

FIGURE 7.27

East Pit EOM

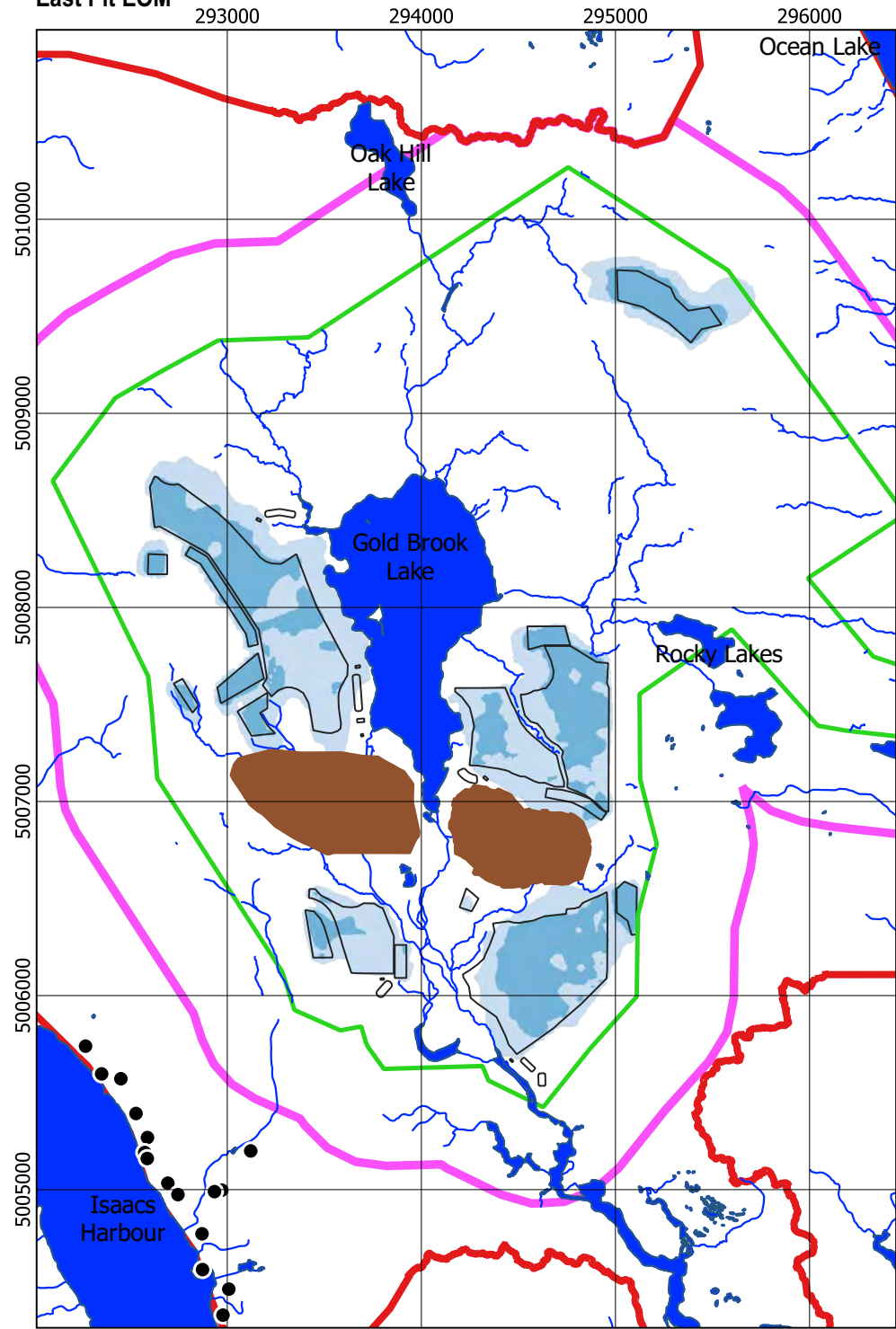

West Pit EOM

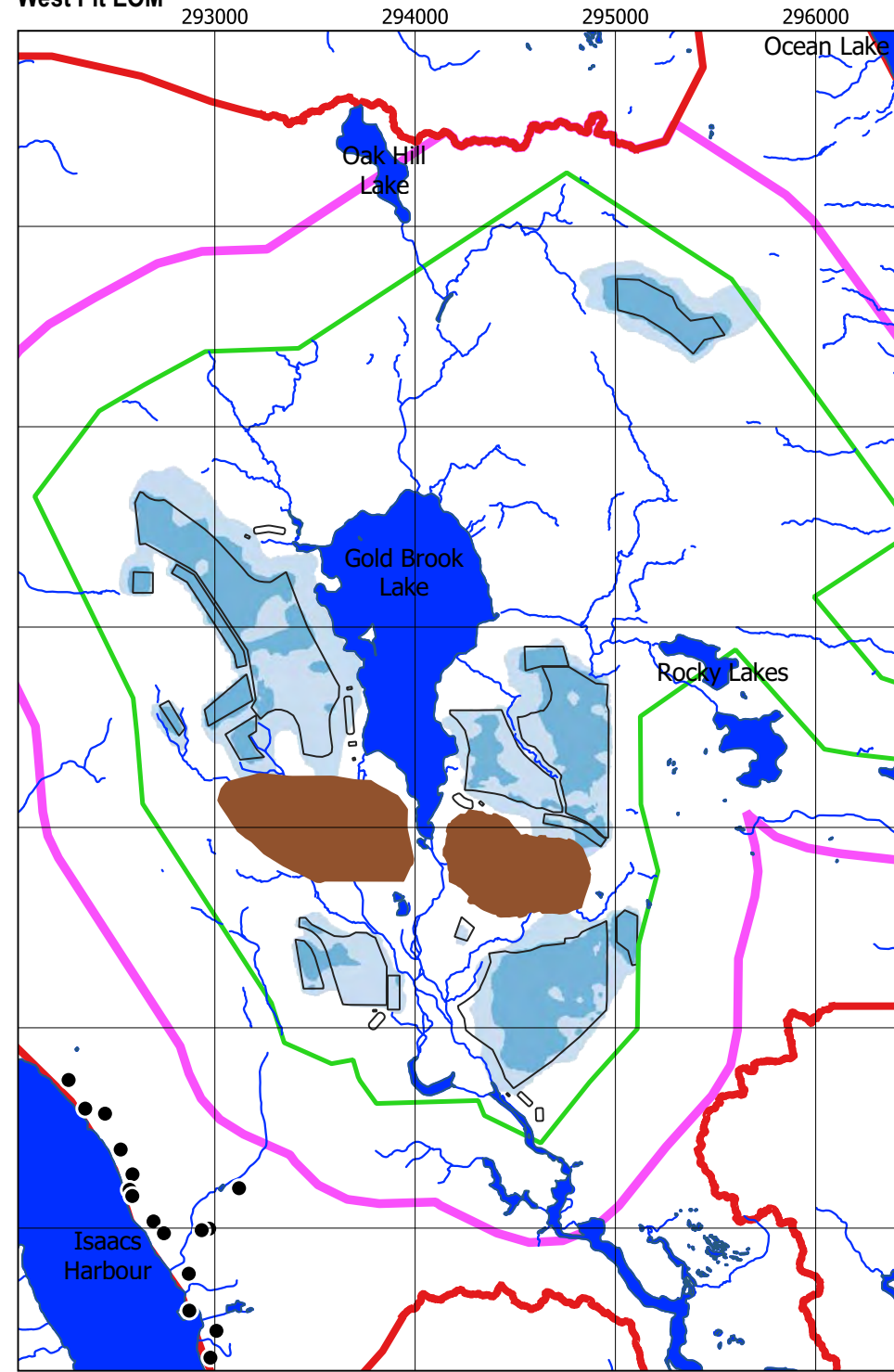

PC

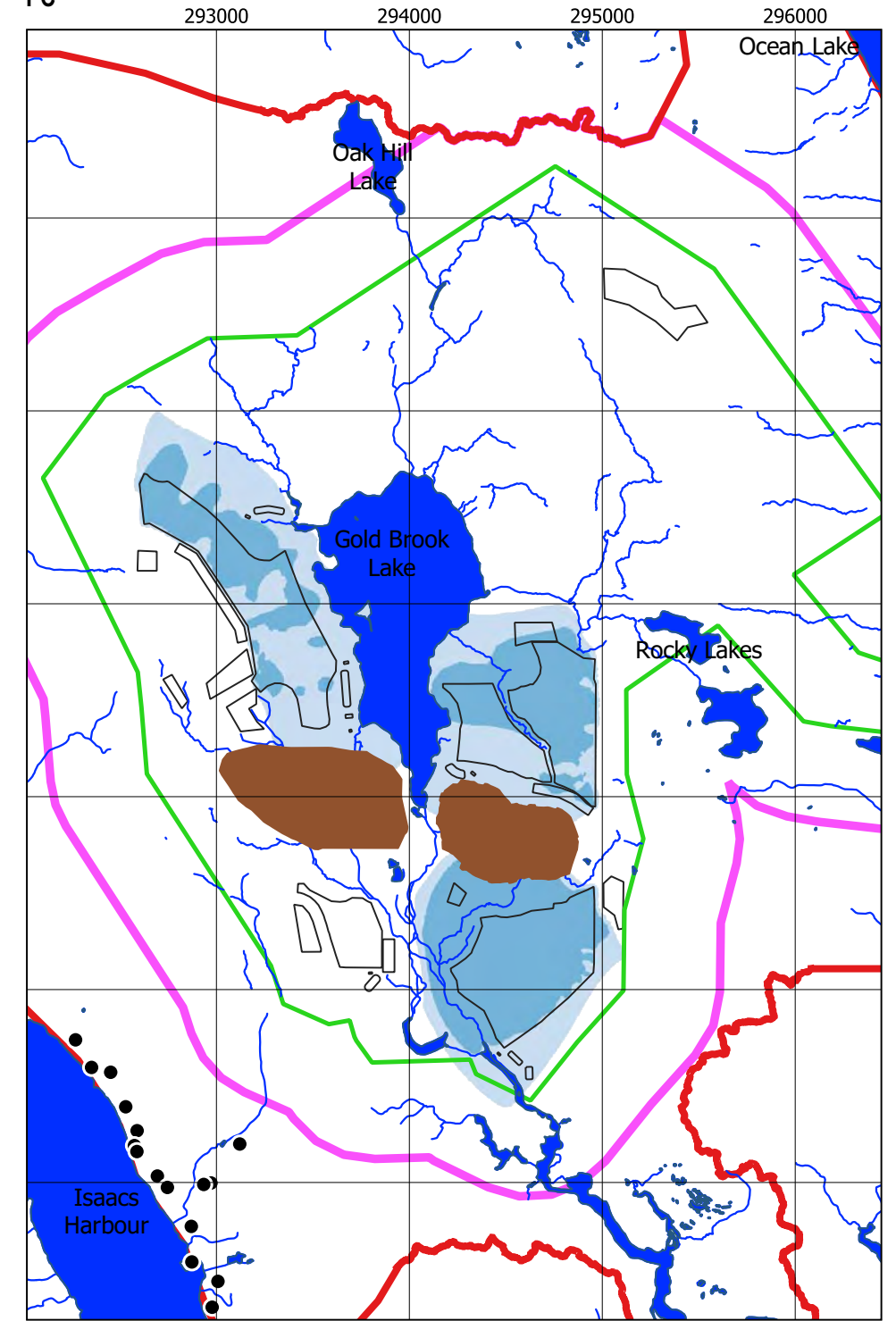

Legend

- ▭ Local Assessment Area (LAA)
- ▭ Regional Assessment Area (RAA)
- ▭ Project Area (PA)
- ▭ Proposed Pits
- Residential Wells
- ▭ Water Bodies
- Streams
- Concentration (µg/l)
- ▭ 0.0006 - 0.0055
- ▭ 0.0055 - 0.5000
- ▭ 0.5000 - 1.0000
- ▭ > 1.0000

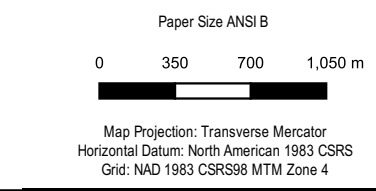

ANACONDA MINING INC.
 GOLDBORO GOLD PROJECT, GOLDBORO,
 GUYSBOROUGH COUNTY, NOVA SCOTIA
 GROUNDWATER MODELLING

**SIMULATED MERCURY
 CONCENTRATION, POTABLE CRITERIA**

Project No. 1122385
 Revision No. -
 Date. April 2022

FIGURE 7.28

East Pit EOM

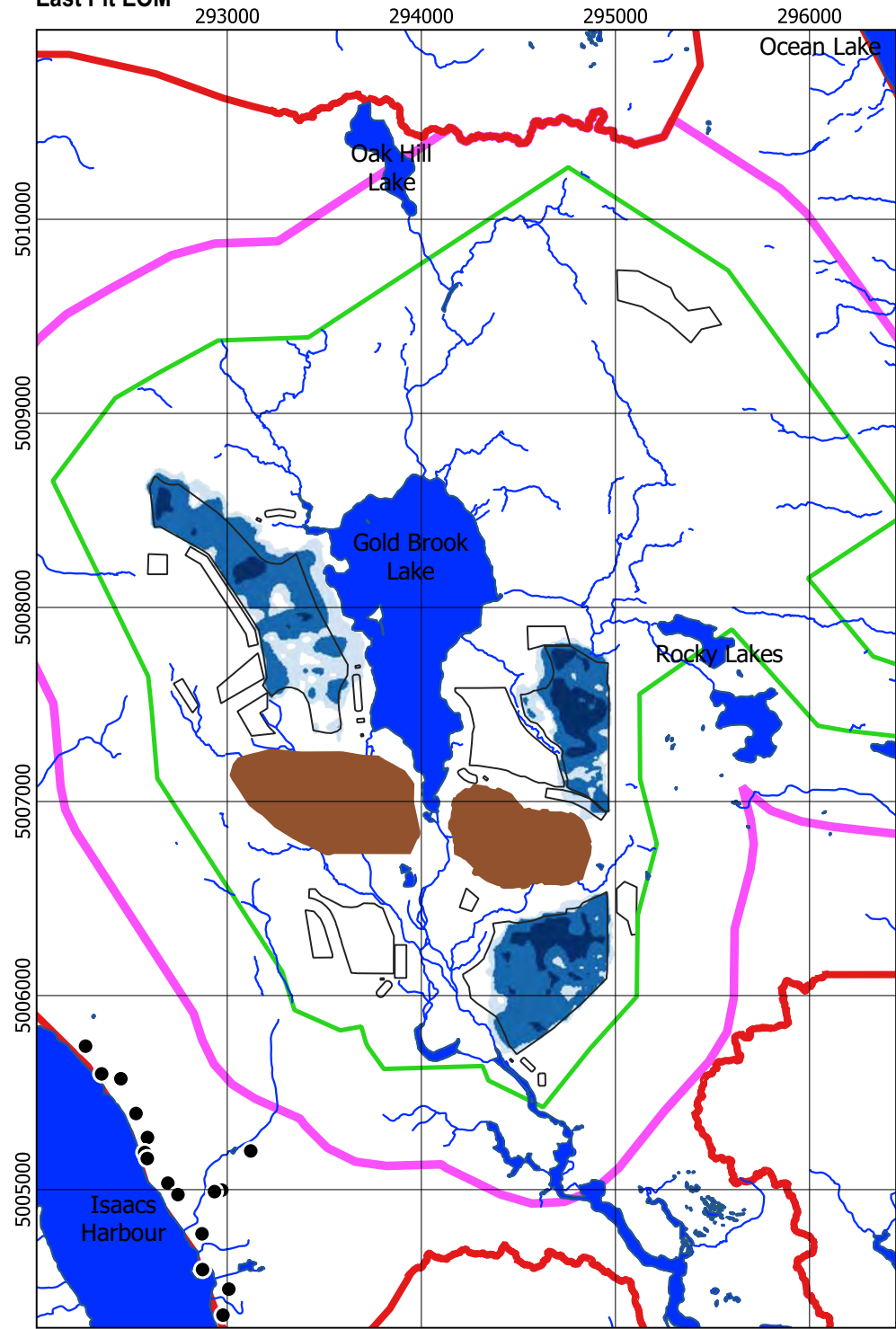

West Pit EOM

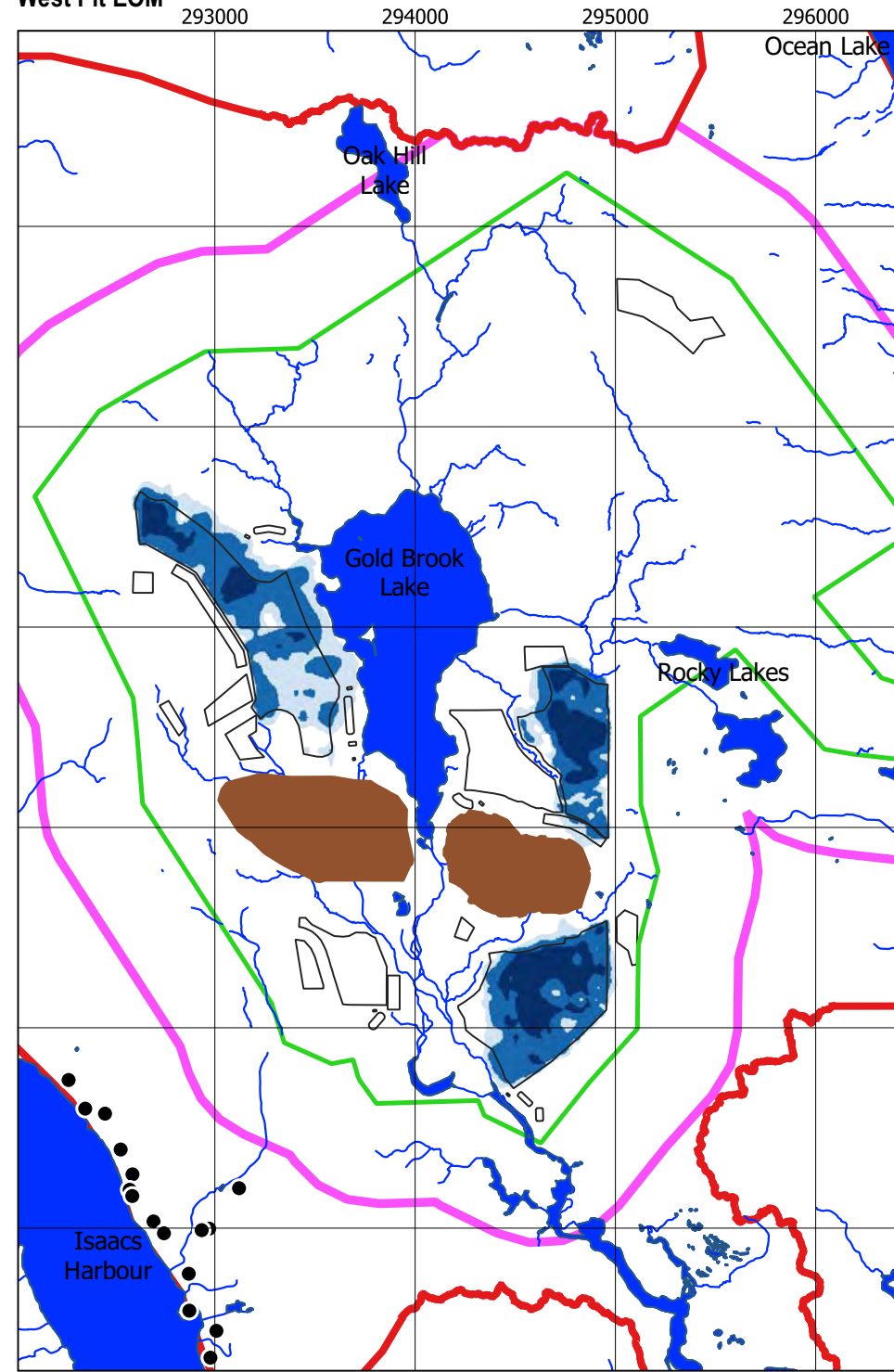

PC

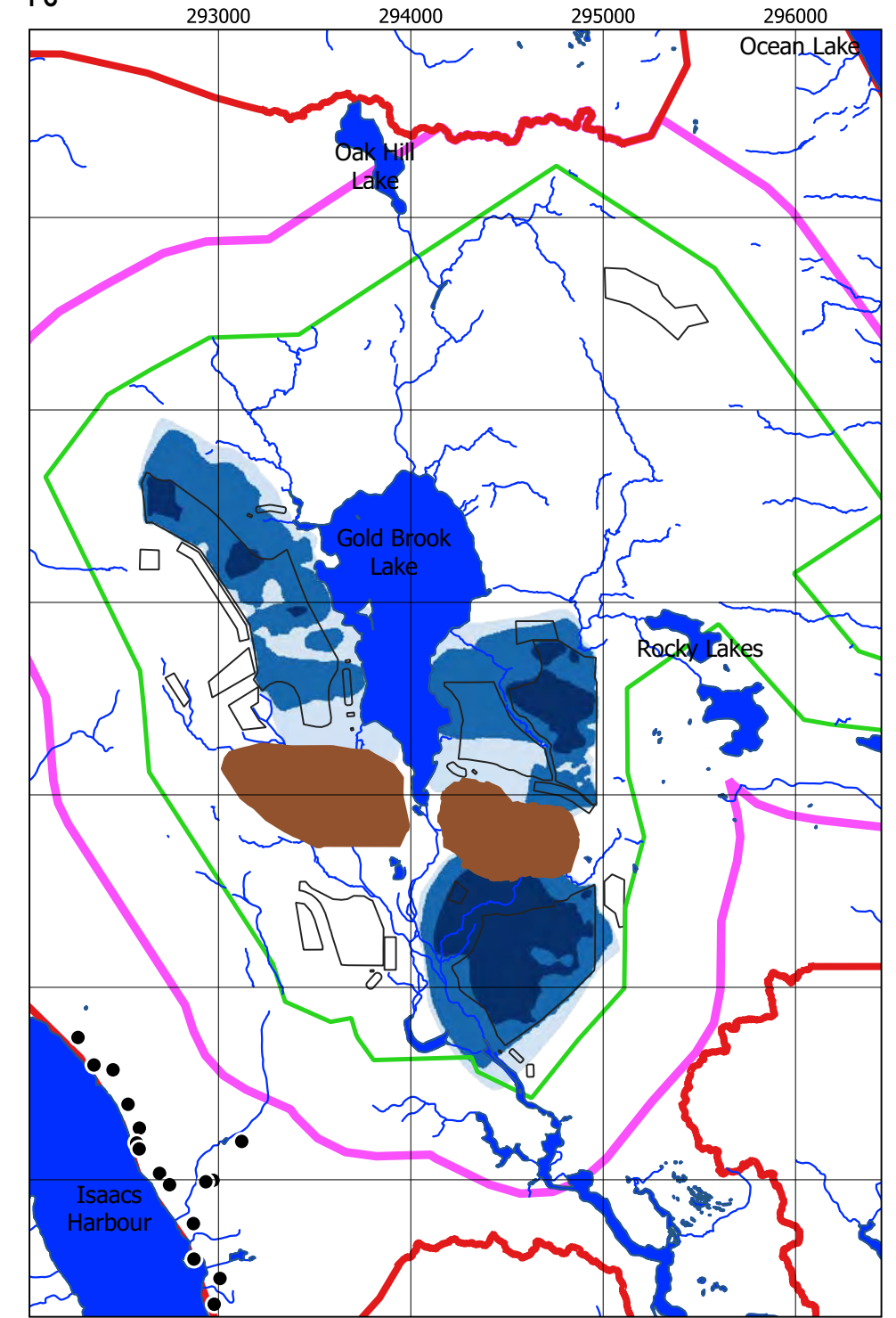

Legend

- ▭ Local Assessment Area (LAA)
- ▭ Regional Assessment Area (RAA)
- ▭ Project Area (PA)
- ▭ Proposed Pits
- Residential Wells
- ▭ Water Bodies
- Streams
- Concentration (µg/l)
- ▭ 6.0 - 16.0
- ▭ 16.0 - 50.0
- ▭ 50.00 - 100.00
- ▭ > 100.0

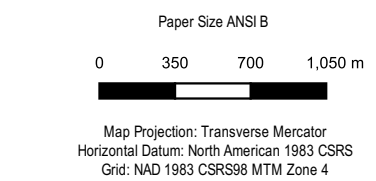

ANACONDA MINING INC.
 GOLDBORO GOLD PROJECT, GOLDBORO,
 GUYSBOROUGH COUNTY, NOVA SCOTIA
 GROUNDWATER MODELLING
**SIMULATED NICKEL
 CONCENTRATION, POTABLE CRITERIA**

Project No. 1122385
 Revision No. -
 Date. April 2022

FIGURE 7.29

East Pit EOM

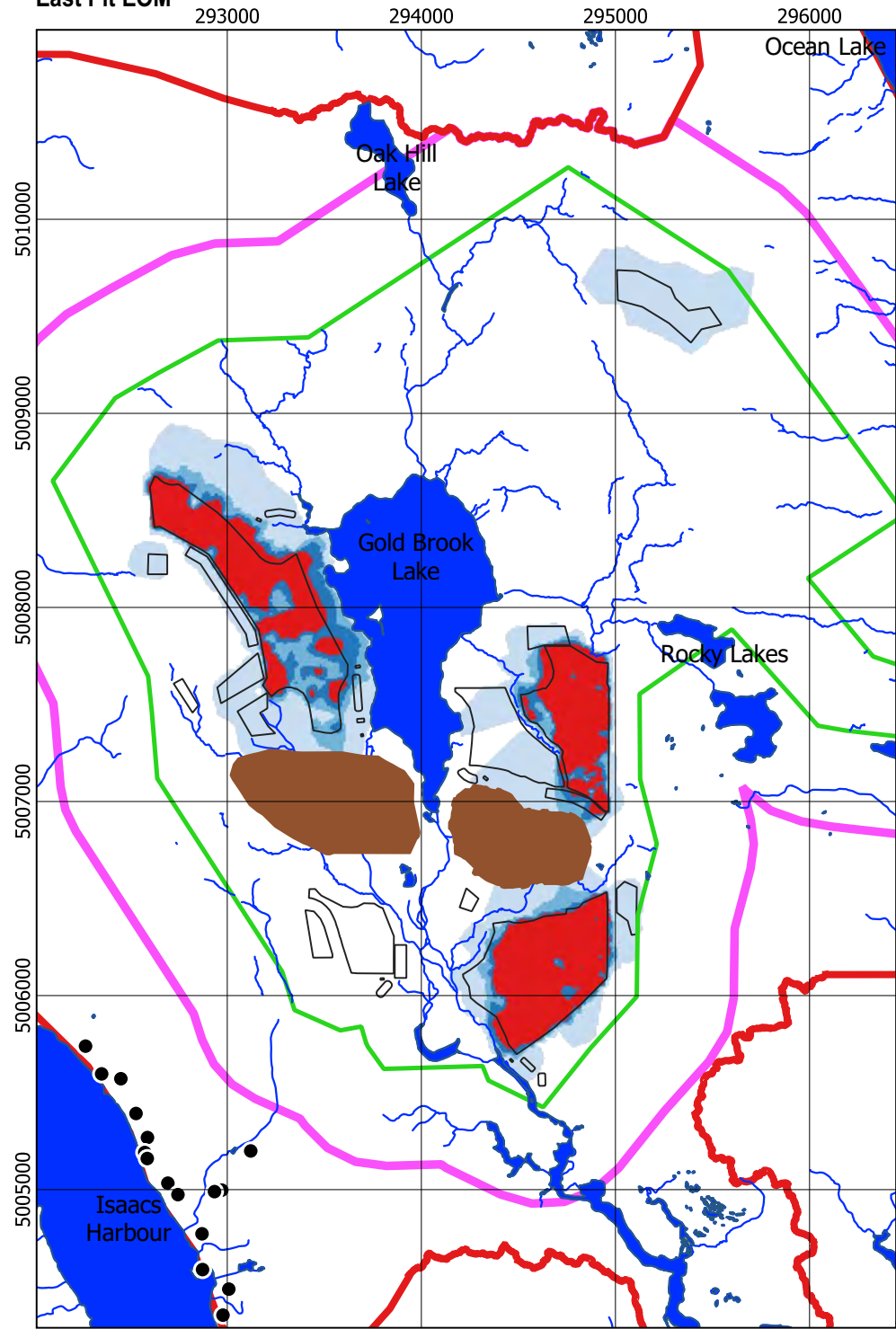

West Pit EOM

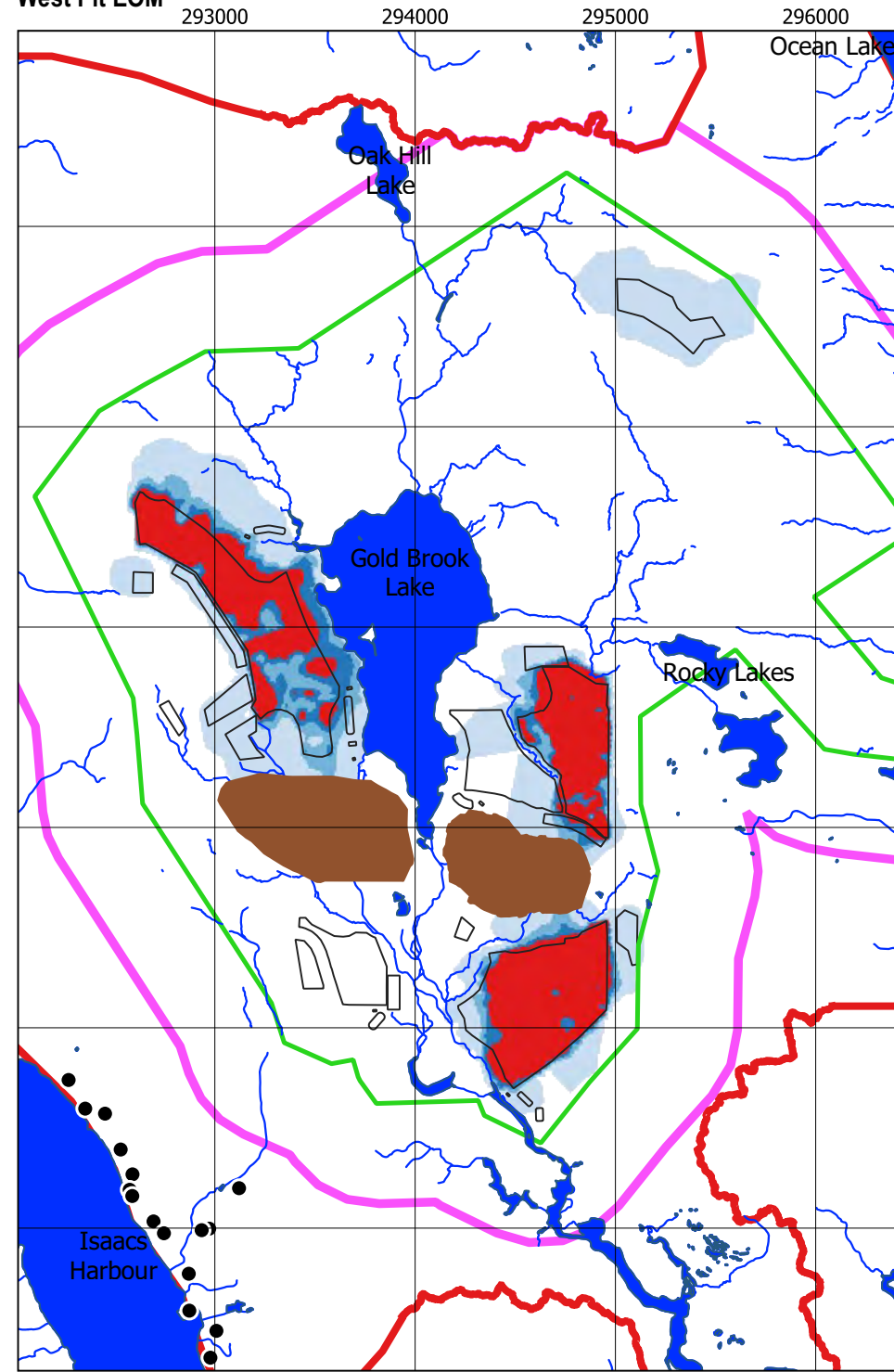

PC

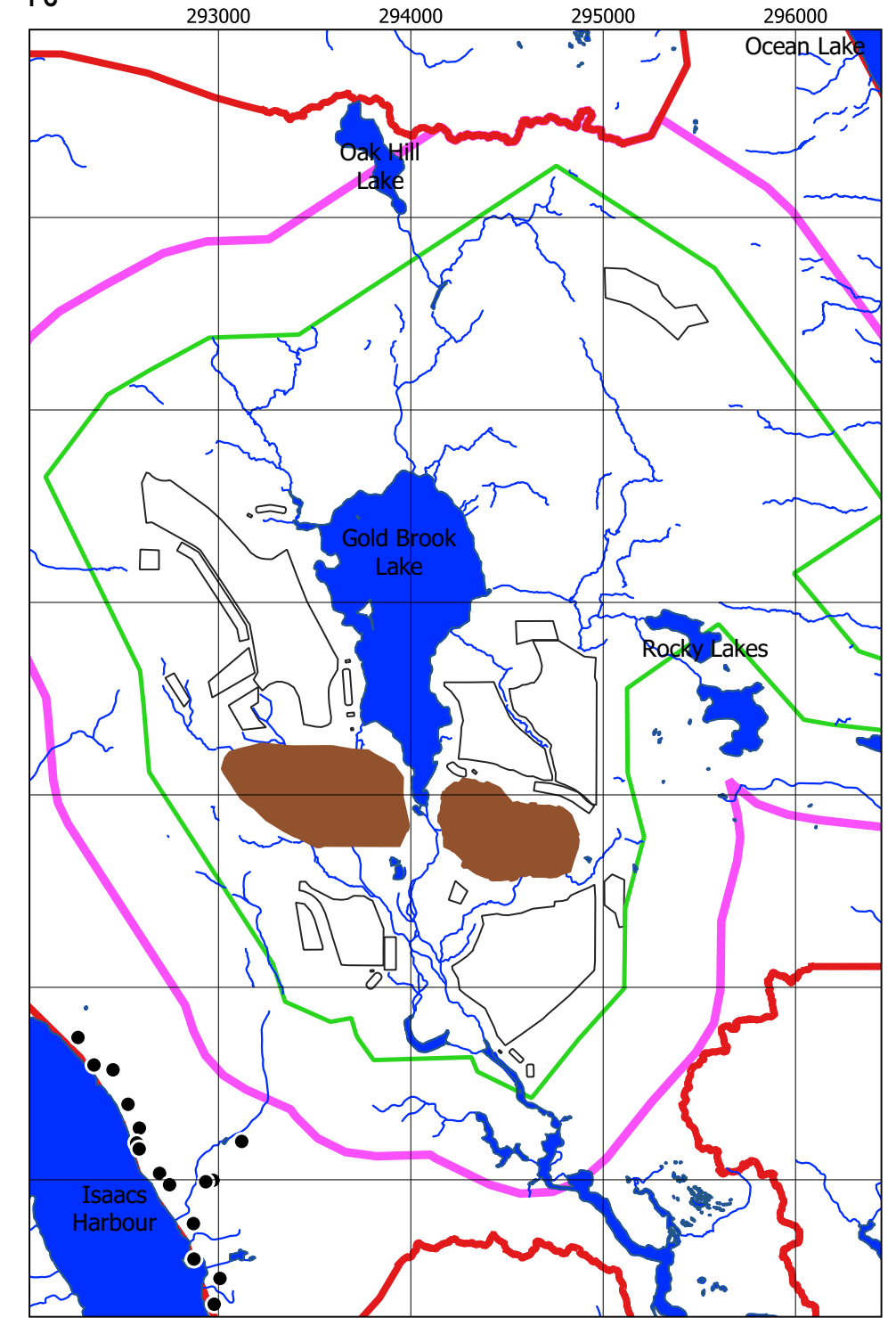

Legend

- ▭ Local Assessment Area (LAA)
- ▭ Regional Assessment Area (RAA)
- ▭ Project Area (PA)
- ▭ Proposed Pits
- Residential Wells
- ▭ Water Bodies
- Streams
- Concentration (µg/l)
- ▭ 1.0 - 2000.0
- ▭ 2000.0 - 5000.0
- ▭ 5000.0 - 10000.0
- ▭ > 10000.0

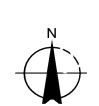
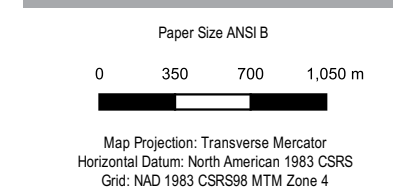

ANACONDA MINING INC.
 GOLDBORO GOLD PROJECT, GOLDBORO,
 GUYSBOROUGH COUNTY, NOVA SCOTIA
 GROUNDWATER MODELLING

**SIMULATED NITRATE (N)
 CONCENTRATION, POTABLE CRITERIA**

Project No. 1122385
 Revision No. -
 Date. April 2022

FIGURE 7.30

East Pit EOM

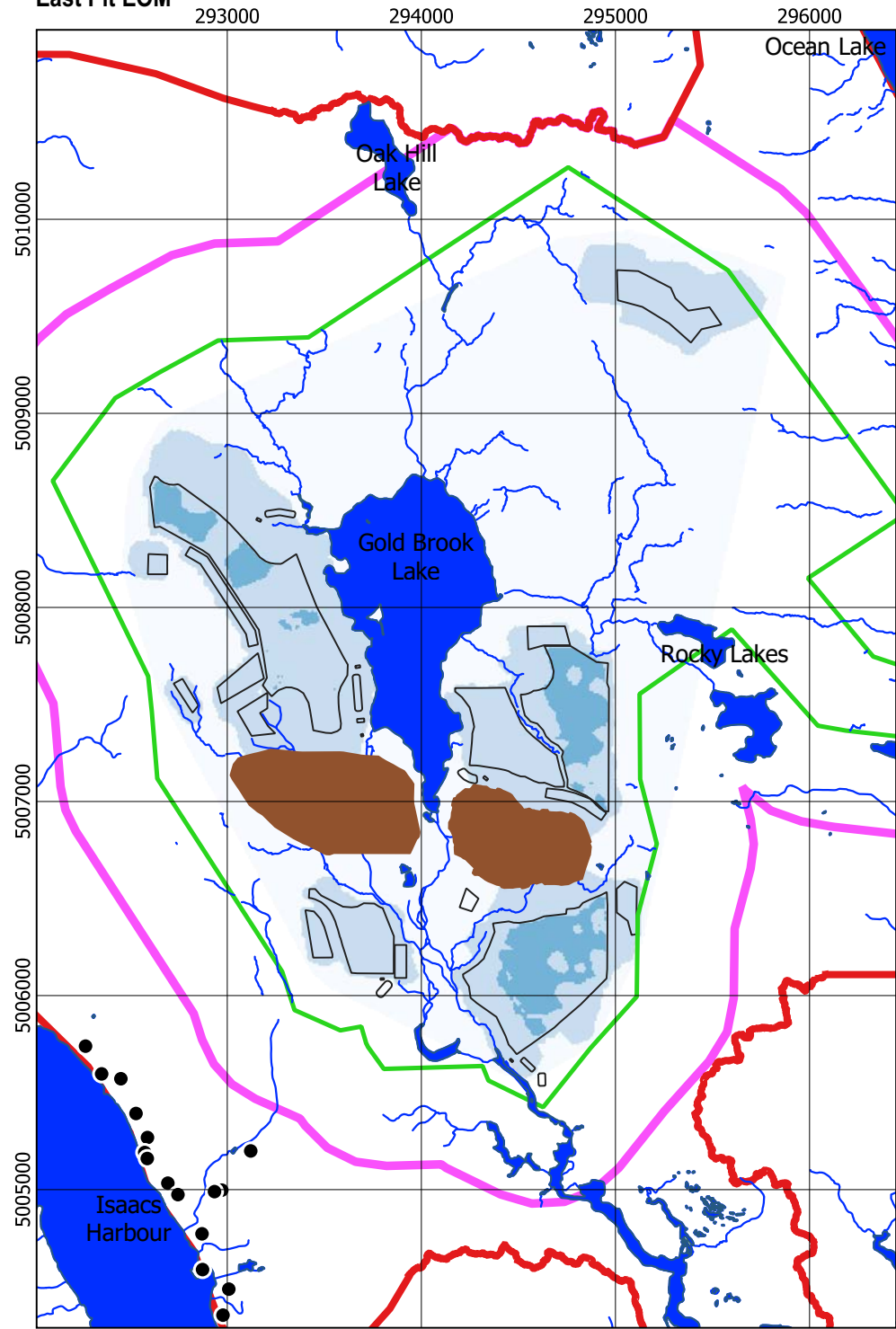

West Pit EOM

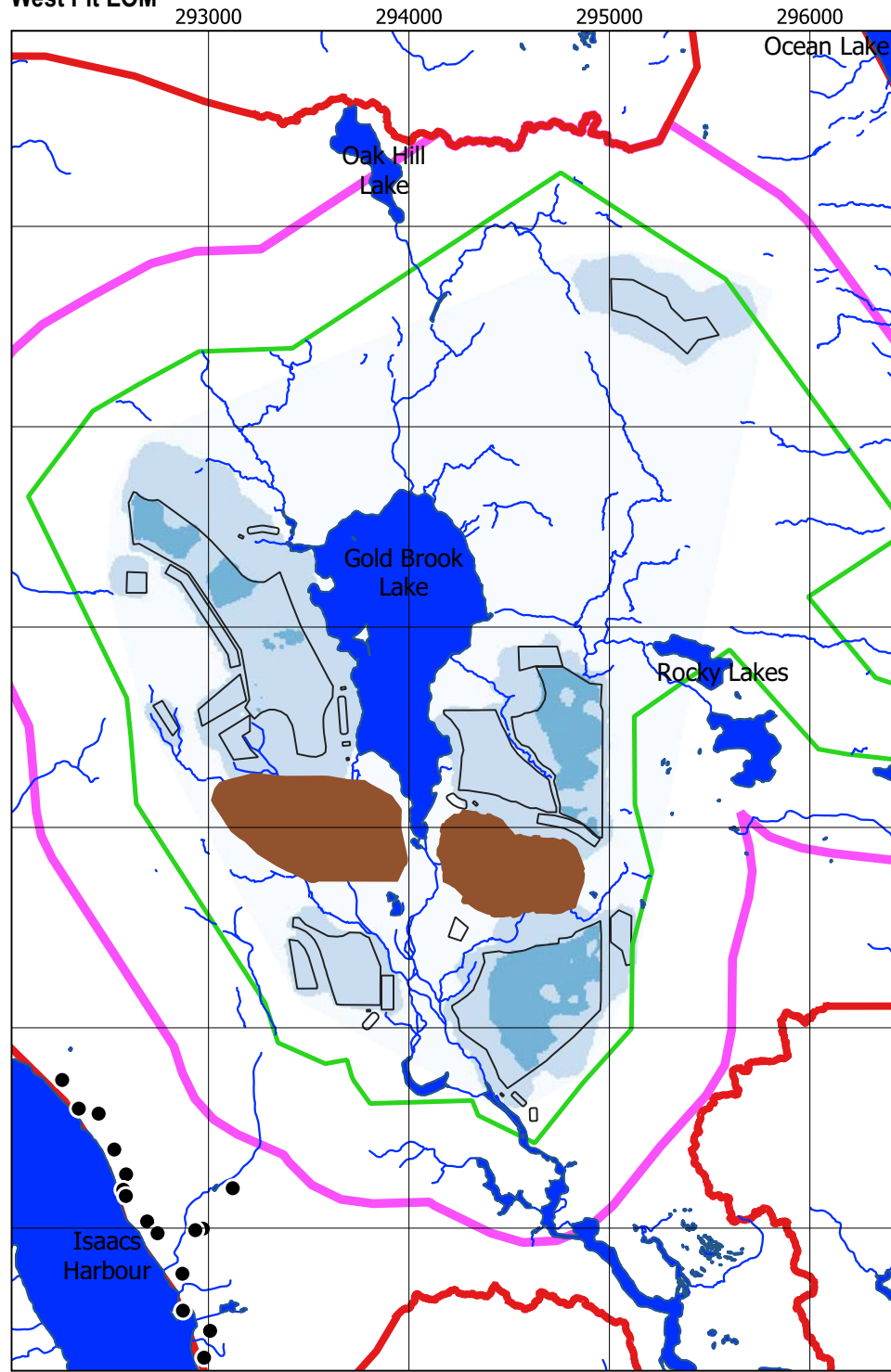

PC

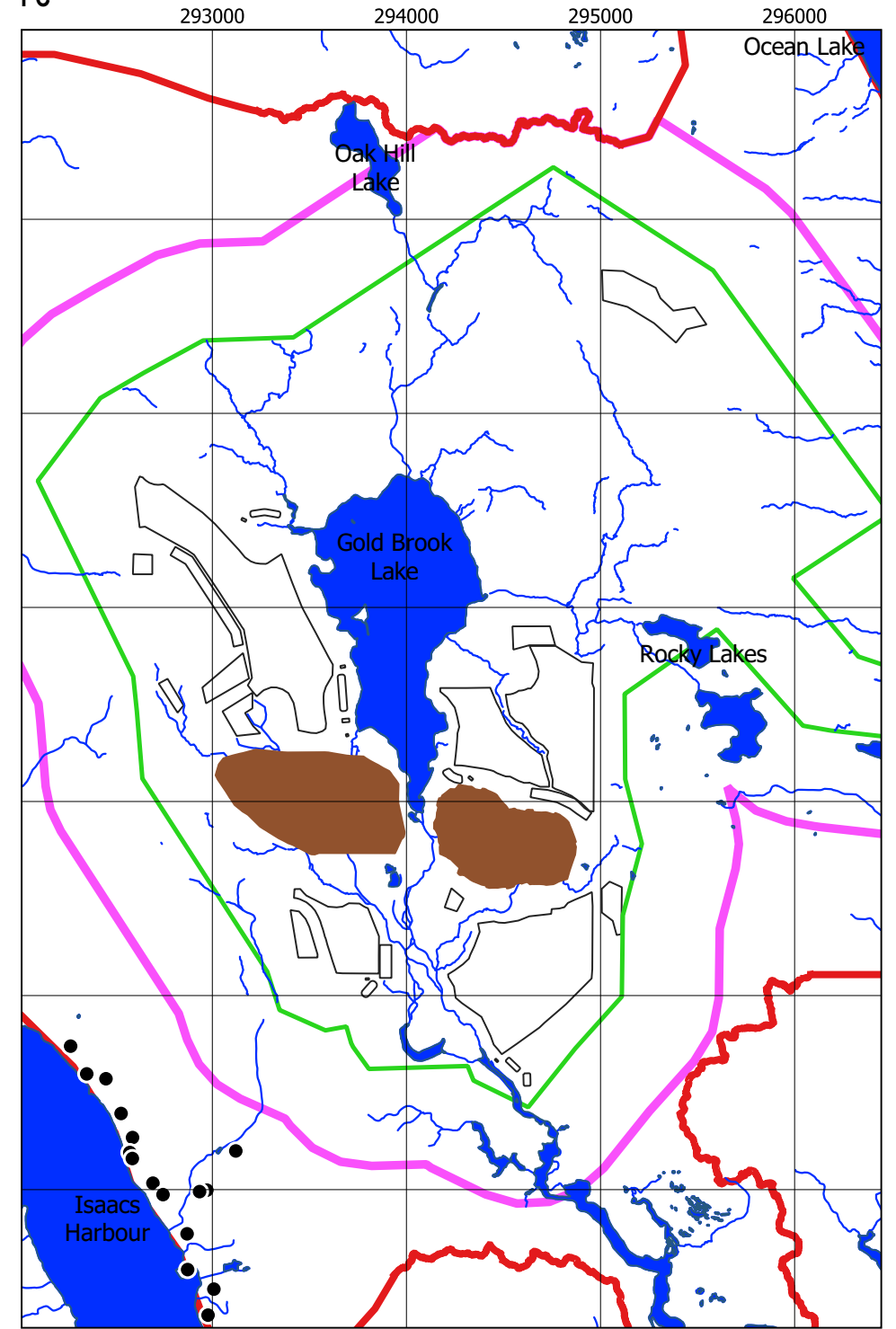

Legend

- ▭ Local Assessment Area (LAA)
- ▭ Regional Assessment Area (RAA)
- ▭ Project Area (PA)
- ▭ Proposed Pits
- Residential Wells
- ▭ Water Bodies
- Streams
- Concentration ($\mu\text{g/l}$)
- ▭ 1.0 - 200.0
- ▭ 200.0 - 500.0
- ▭ 500.0 - 1000.0
- ▭ > 1000.0

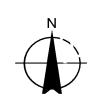
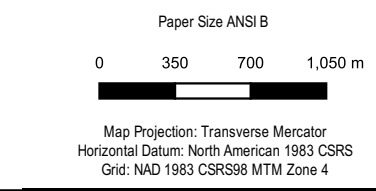

ANACONDA MINING INC.
 GOLDBORO GOLD PROJECT, GOLDBORO,
 GUYSBOROUGH COUNTY, NOVA SCOTIA
 GROUNDWATER MODELLING

**SIMULATED NITRITE (N)
 CONCENTRATION, POTABLE CRITERIA**

Project No. 1122385
 Revision No. -
 Date. April 2022

FIGURE 7.31

East Pit EOM

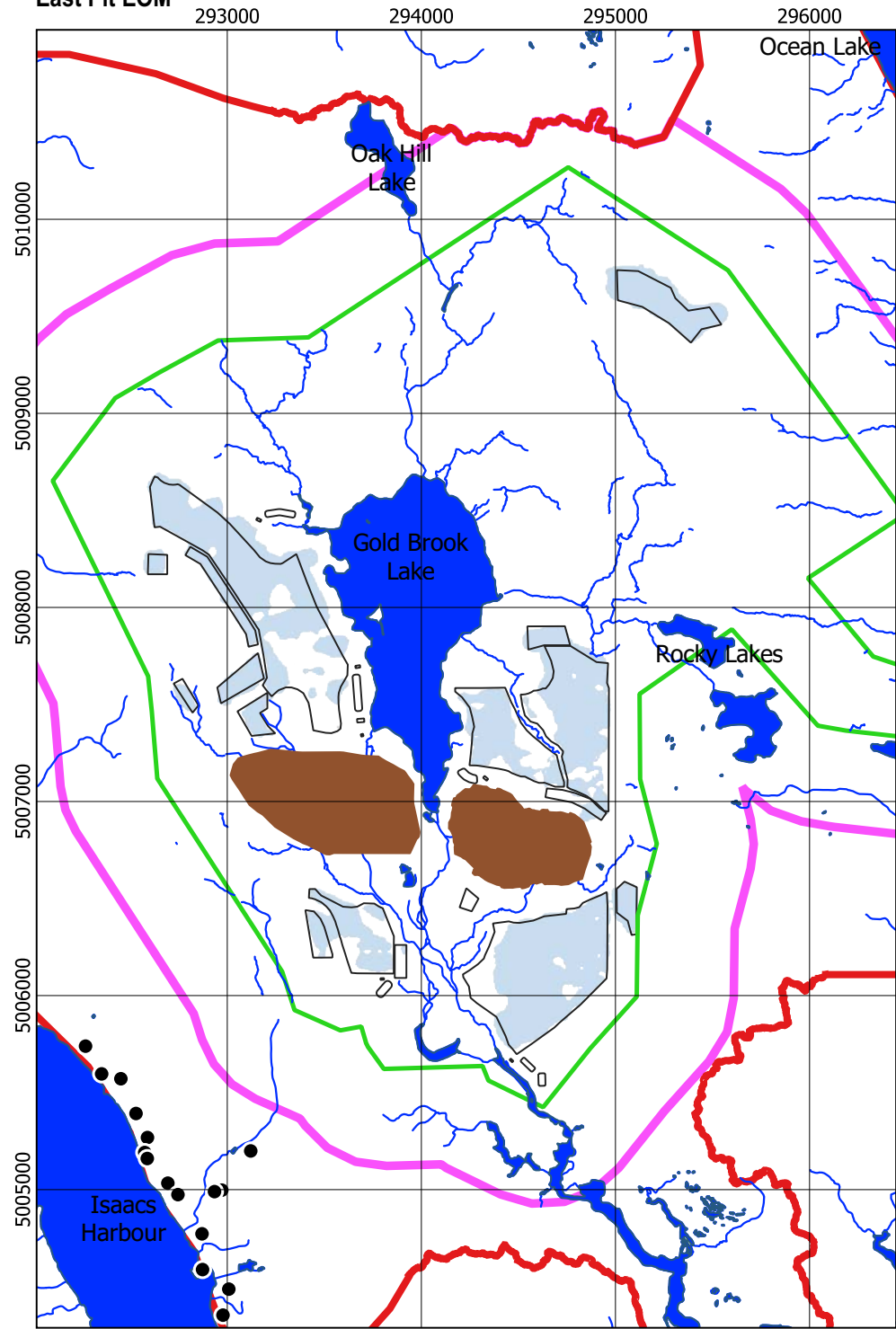

West Pit EOM

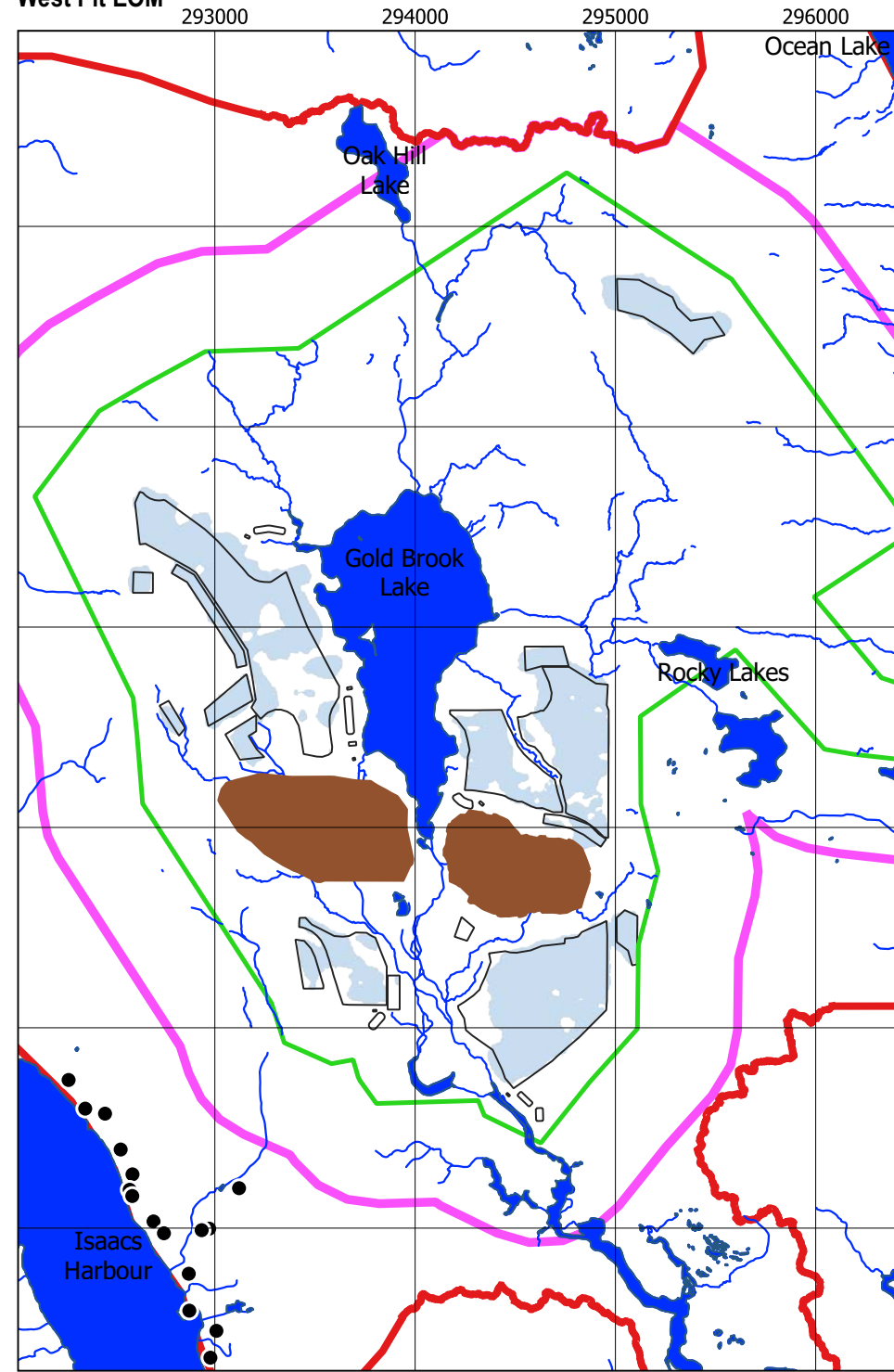

PC

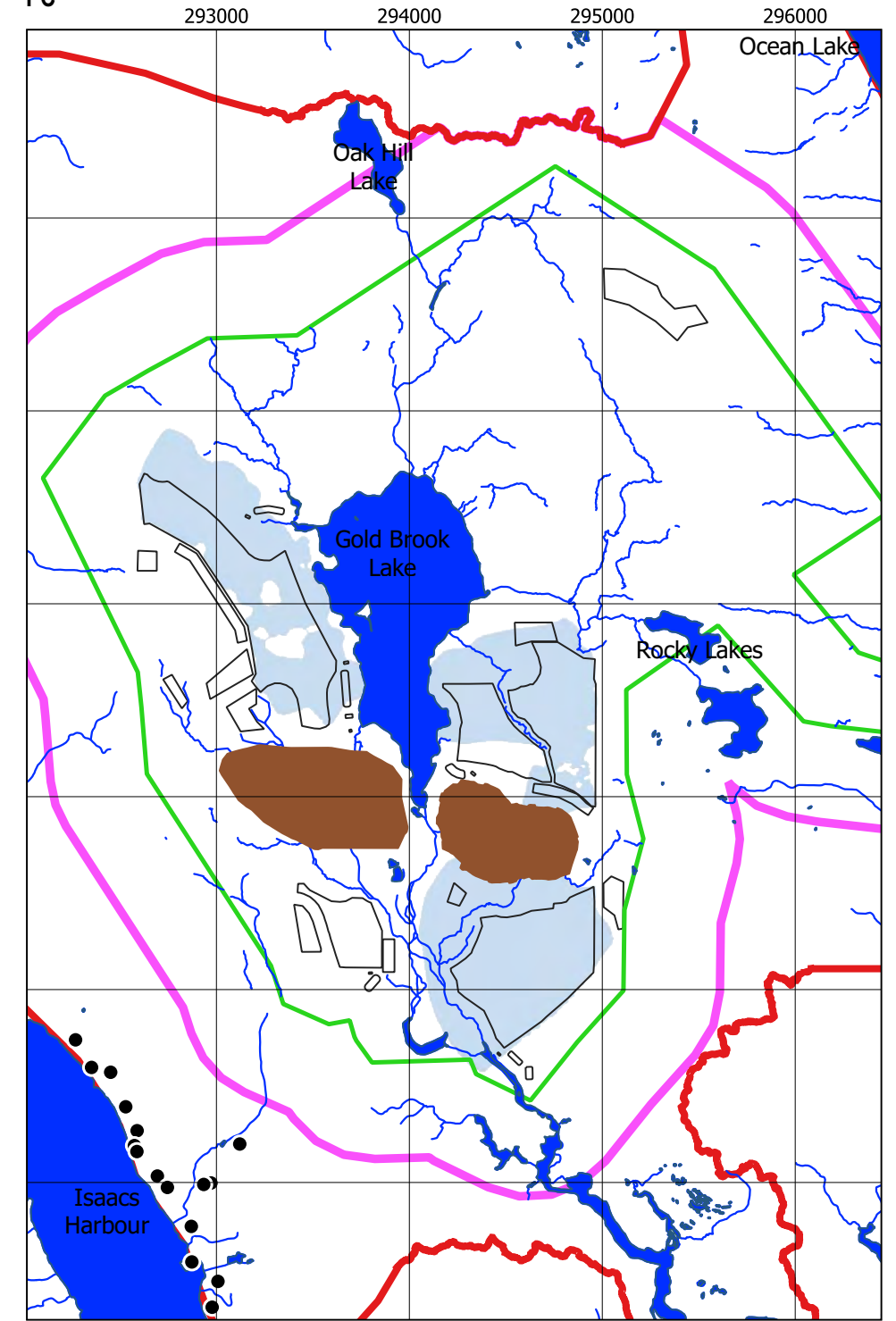

Legend

- ▭ Local Assessment Area (LAA)
- ▭ Regional Assessment Area (RAA)
- ▭ Project Area (PA)
- ▭ Proposed Pits
- Residential Wells
- ▭ Water Bodies
- Streams
- Concentration ($\mu\text{g/l}$)
- ▭ 0.240 - 10.000
- ▭ 10.000 - 25.000
- ▭ 25.000 - 50.000
- ▭ > 50.000

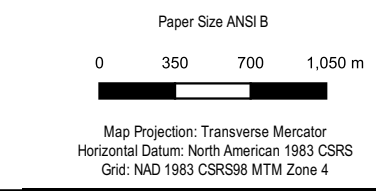

ANACONDA MINING INC.
 GOLDBORO GOLD PROJECT, GOLDBORO,
 GUYSBOROUGH COUNTY, NOVA SCOTIA
 GROUNDWATER MODELLING

**SIMULATED SELENIUM
 CONCENTRATION, POTABLE CRITERIA**

Project No. 1122385
 Revision No. -
 Date. April 2022

FIGURE 7.32

East Pit EOM

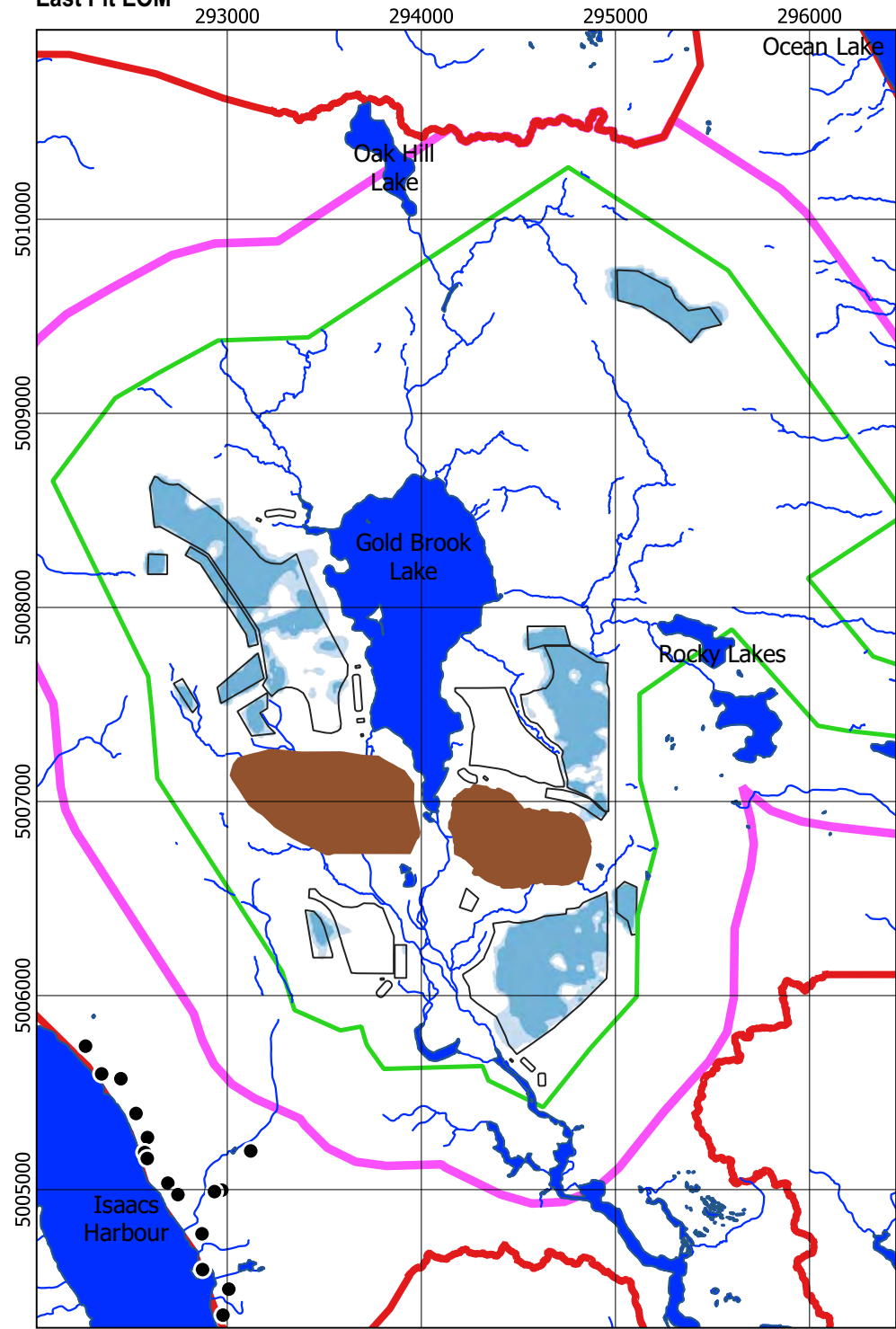

West Pit EOM

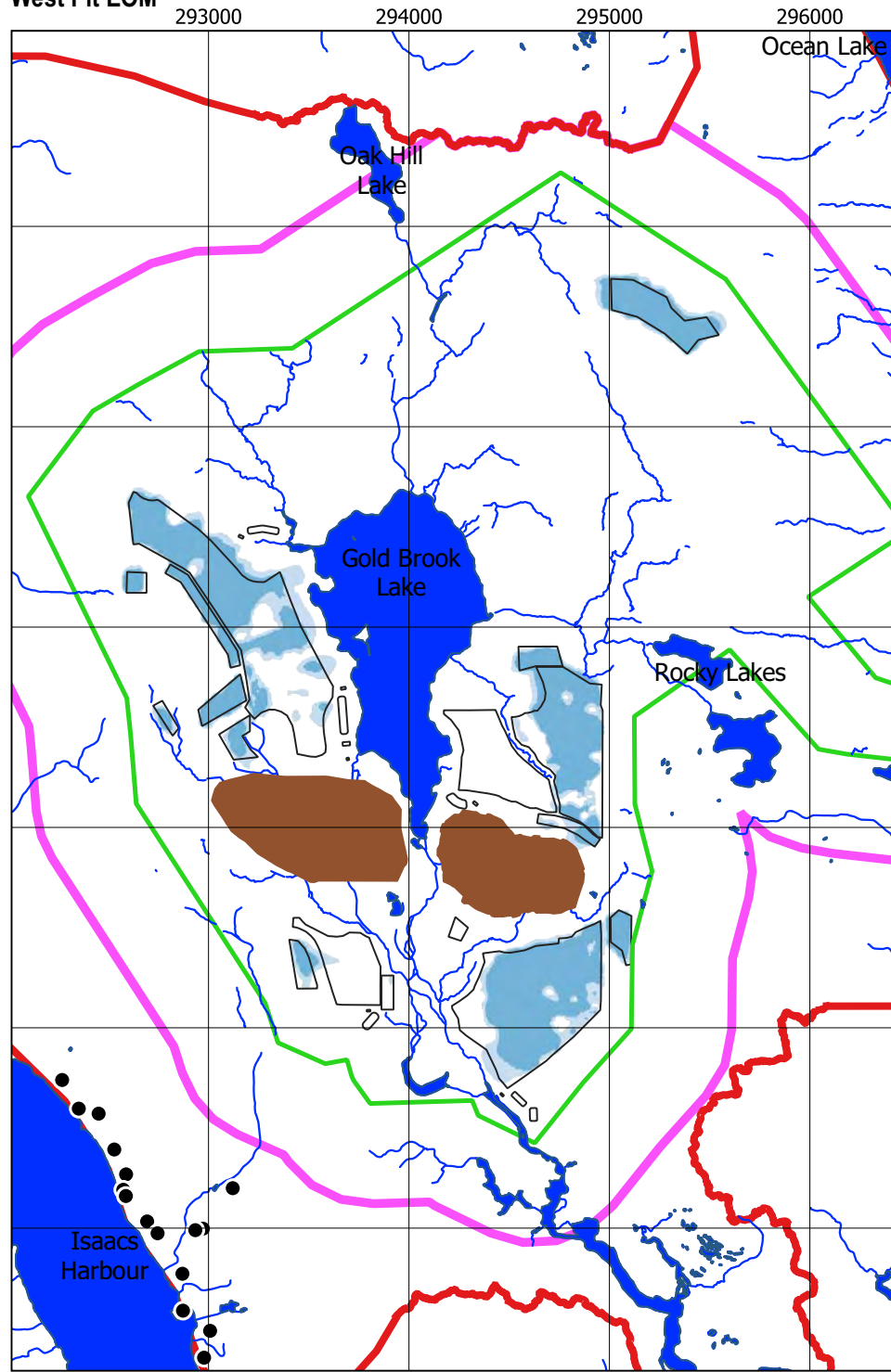

PC

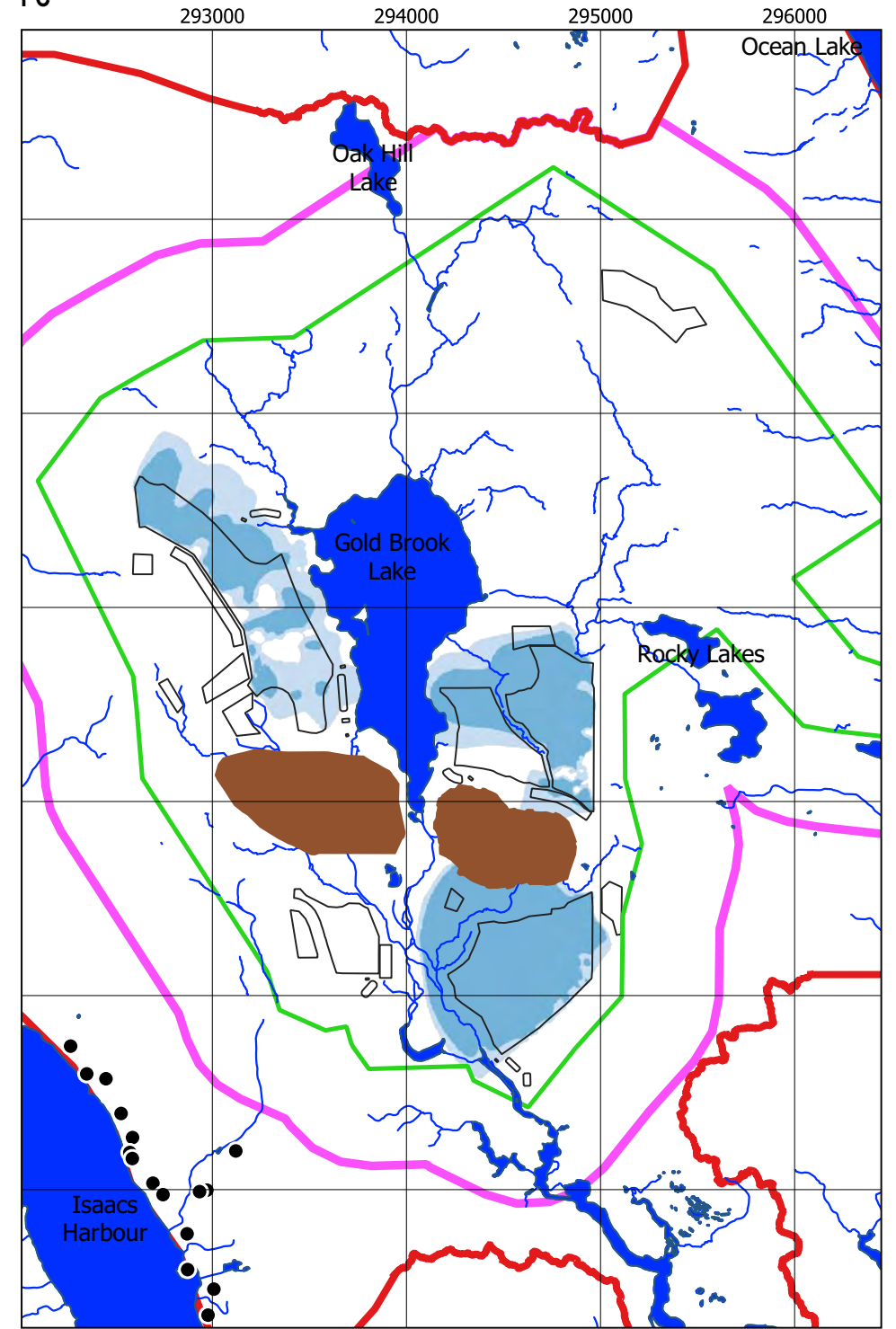

Legend

- ▭ Local Assessment Area (LAA)
- ▭ Regional Assessment Area (RAA)
- ▭ Project Area (PA)
- ▭ Proposed Pits
- Residential Wells
- ▭ Water Bodies
- Streams
- Concentration (µg/l)
- ▭ 0.048 - 0.090
- ▭ 0.090 - 1.000
- ▭ 1.000 - 2.000
- ▭ > 2.000

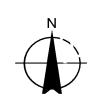
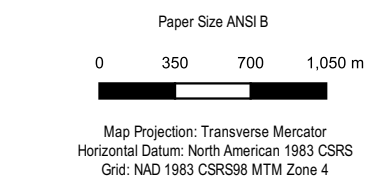

ANACONDA MINING INC.
 GOLDBOROUGH PROJECT, GOLDBORO,
 GUYSBROUGH COUNTY, NOVA SCOTIA
 GROUNDWATER MODELLING

Project No. 1122385
 Revision No. -
 Date. April 2022

**SIMULATED THALLIUM
 CONCENTRATION, POTABLE CRITERIA**

FIGURE 7.33