



**APPENDIX A. FIGURES**

Prepared For:



### FIGURE 1

Project Location  
Walden Quarry Expansion  
Walden, NS

- Roads
- Contour Line (5m)
- Mapped Watercourse (NSTDB)
- Mapped Waterbody (NSTDB)
- Gold River Secondary Watershed
- LaHave River Secondary Watershed
- Marsh Brook Secondary Watershed
- Martins River Secondary Watershed
- Middle River Secondary Watershed
- Mushamush River Secondary Watershed
- Shore Direct Secondary Watershed
- Mi'kmaq Community
- Study Area

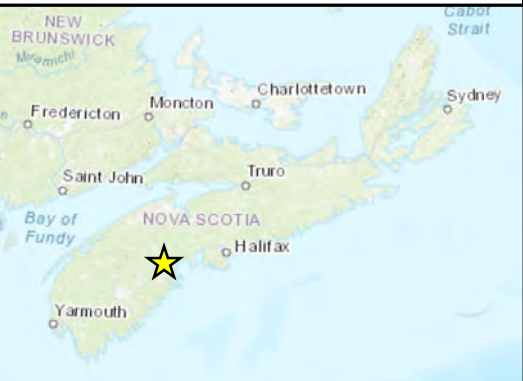
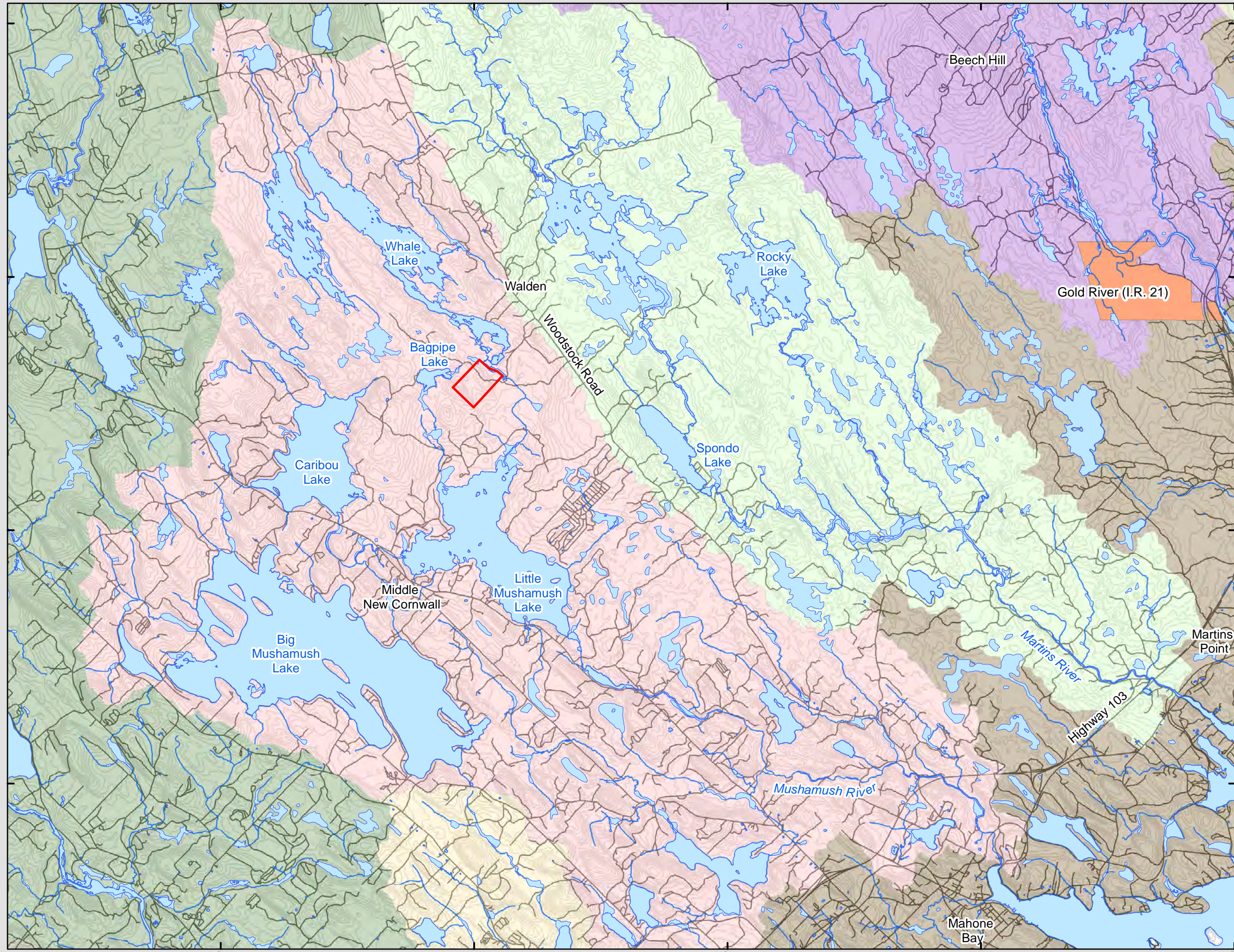

Coordinate System: NAD 1983 CSRS UTM Zone 20N  
 Projection: Transverse Mercator  
 Datum: North American 1983 CSRS  
 Units: Meter



0 0.5 1 2 Km  
 1:70,000 Scale when printed @ 11" x 17"

Drawn By: MD Project Number: 22-624  
 Reviewed By: SS Date: 2023-08-17



McCallum Environmental Ltd.

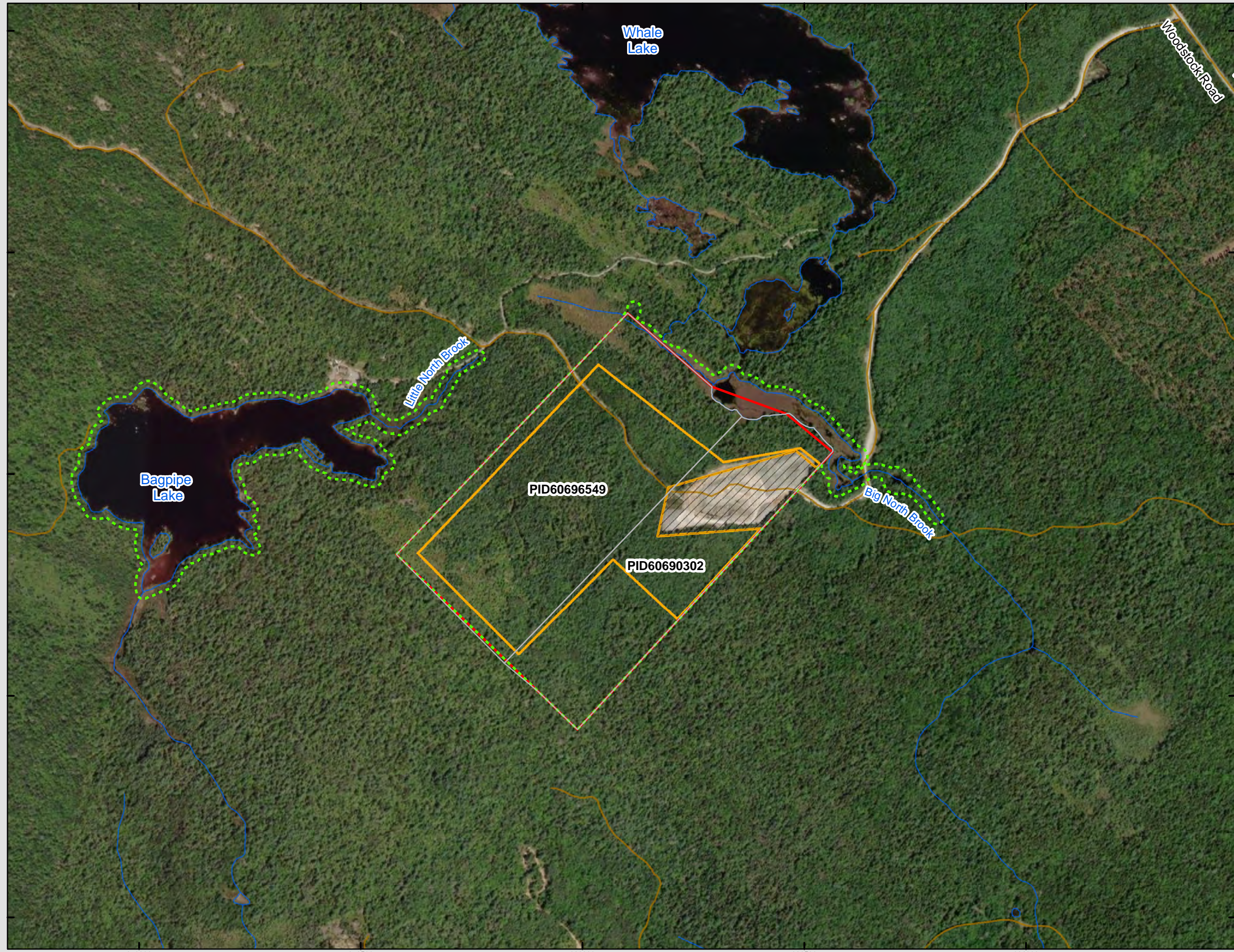

Prepared For:



**FIGURE 2**

Quarry Expansion  
and Study Areas  
  
Walden Quarry Expansion  
  
Walden, NS

- Roads
- Mapped Watercourse (NSTDB)
- Dexter Property PIDs (not surveyed)
- IA Permit Area - Existing Quarry Footprint
- Fish Study Area
- Proposed Quarry Expansion Area
- Study Area

Note: All properties surrounding the QEA are private land.



Coordinate System: NAD 1983 CSRS UTM Zone 20N  
Projection: Transverse Mercator  
Datum: North American 1983 CSRS  
Units: Meter

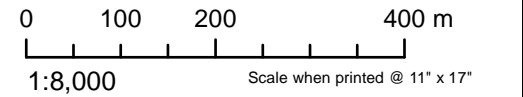

Drawn By: MD Project Number: 22-624  
Reviewed By: SS Date: 2023-08-23



Prepared For:



### FIGURE 3

Closest Residences  
Walden Quarry Expansion  
Walden, NS

- Building (NSTDB)
- Nearest Residence (Receptor 1)
- Water Wells (NSTDB)
- Roads
- Mapped Watercourse (NSTDB)
- Quarry Expansion Area 800 m Buffer
- Buffer
- IA Permit Area - Existing Quarry Footprint
- Proposed Quarry Expansion Area
- Study Area

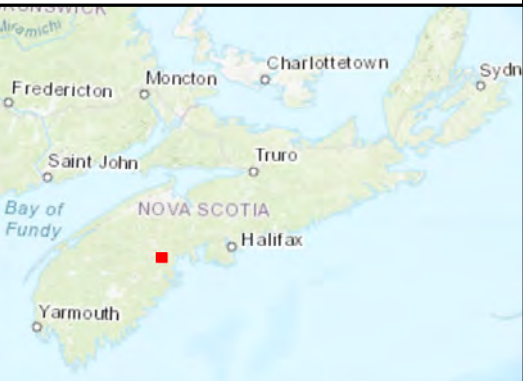

Coordinate System: NAD 1983 CSRS UTM Zone 20N  
Projection: Transverse Mercator  
Datum: North American 1983 CSRS  
Units: Meter

0 150 300 600 m  
1:18,000 Scale when printed @ 11" x 17"

Drawn By: MD Project Number: 22-624  
Reviewed By: SS Date: 2023-08-23

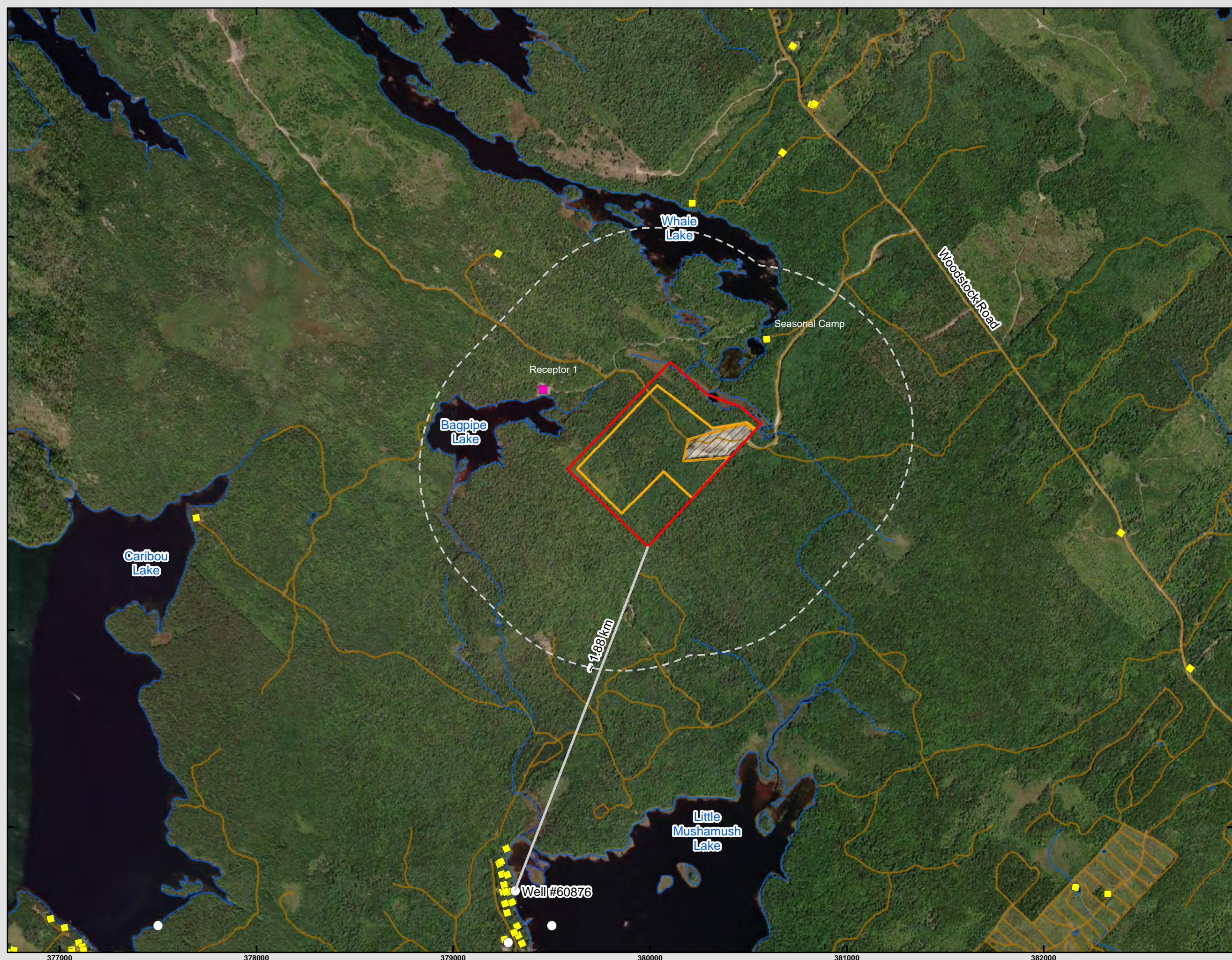

Prepared For:



### FIGURE 4

First Nations Communities  
Walden Quarry Expansion  
Walden, NS

- Project Location
- Mi'kmaq Communities
- Gold River (I.R. 21)
- Study Area



Coordinate System: NAD 1983 CSRS UTM Zone 20N  
Projection: Transverse Mercator  
Datum: North American 1983 CSRS  
Units: Meter

0 12.5 25 50 km

1:1,500,000 Scale when printed @ 11" x 17"

Drawn By: MD Project Number: 22-624  
Reviewed By: SS Date: 2023-07-27



McCallum Environmental Ltd.

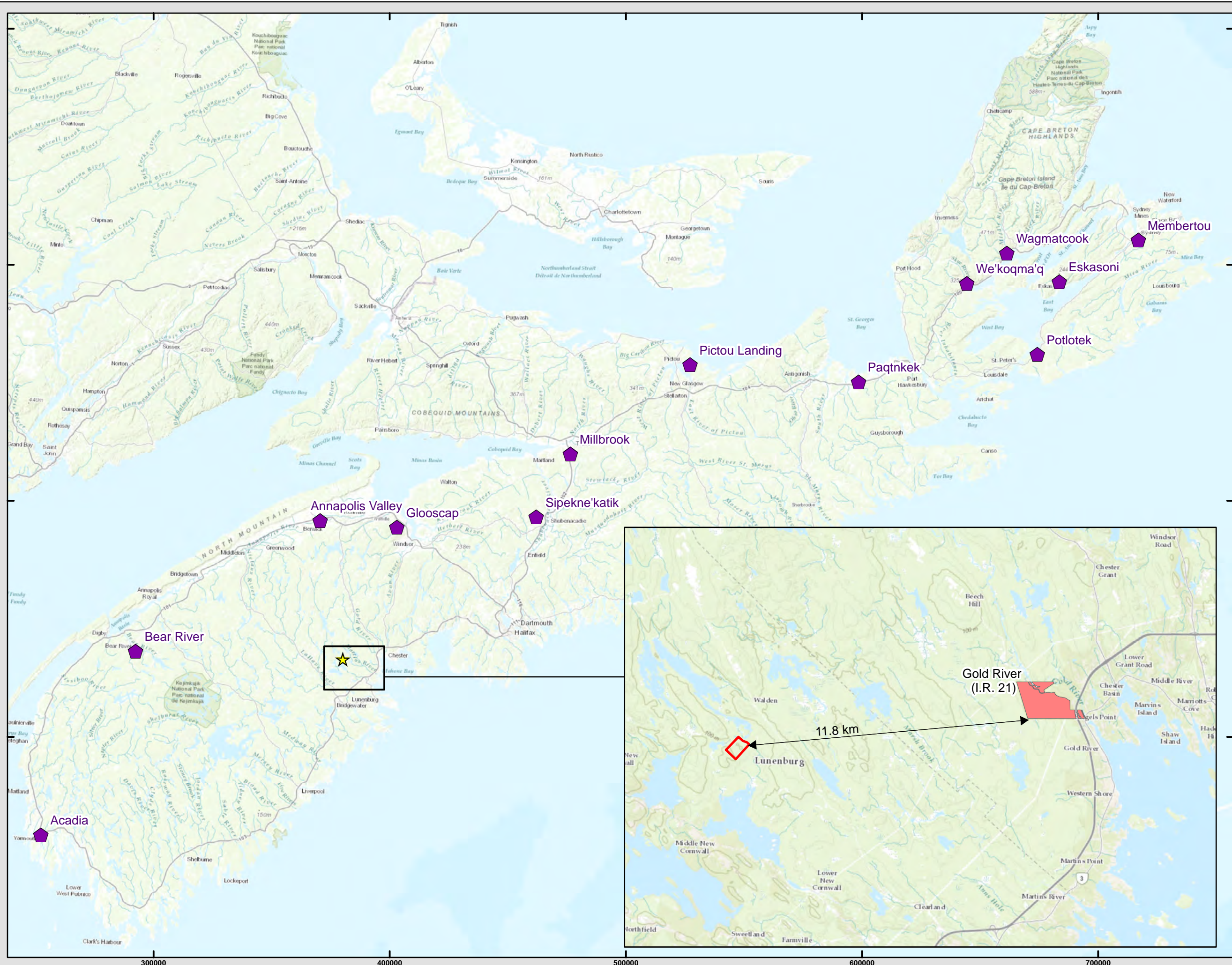

Prepared For:



### FIGURE 5

Site Sensitivity  
Walden Quarry Expansion  
Walden, NS

- Building (NSTDB)
- Water Wells (NSTDB)
- ACCDC Observation**
- ▲ Bird
- Insect
- Plant
- ✂ Abandoned Mine Opening
- Mapped Watercourse (NSTDB)
- Wetland of Special Significance (NSTDB)
- Snapping Turtle Habitat (NSDNR Significant Habitat Database 2018)
- Boreal Felt Lichen Predictive Habitat
- Mainland Moose Core Habitat
- Crown Land
- NSECC Wetland Inventory
- IA Permit Area - Existing Quarry Footprint
- Proposed Quarry Expansion Area
- Study Area

\*Study Area within Mainland Moose Core Habitat layer



Coordinate System: NAD 1983 CSRS UTM Zone 20N  
Projection: Transverse Mercator  
Datum: North American 1983 CSRS  
Units: Meter

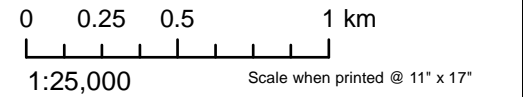

1:25,000  
Drawn By: MD  
Reviewed By: SS  
Project Number: 22-624  
Date: 2023-08-17



McCallum Environmental Ltd.  
Document Name: 230801\_Walden\_EARD\_SiteSensitivity

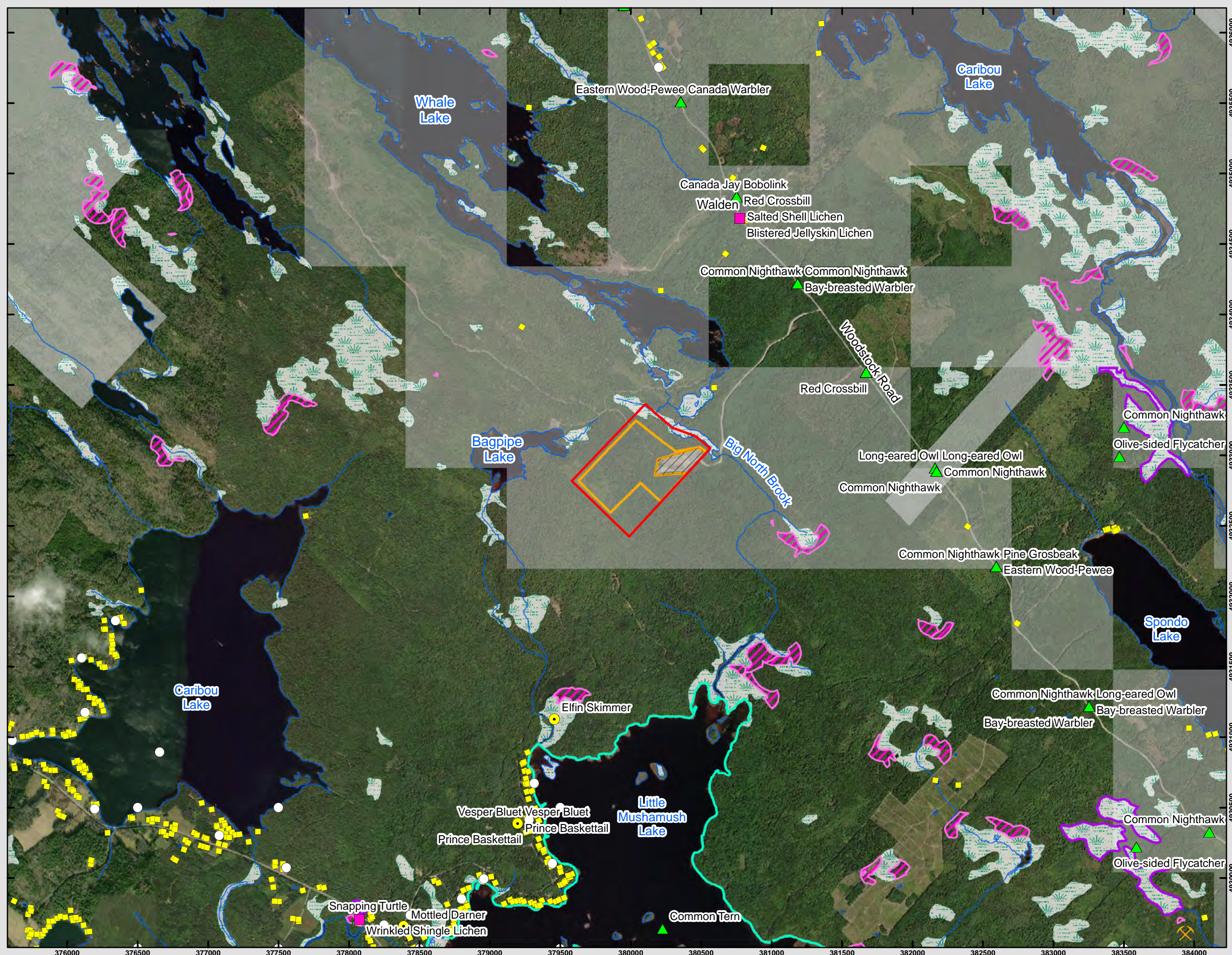



Prepared For:



**FIGURE 6**

Habitat Assessment and  
Forest Ecosystem Classification

Walden Quarry Expansion

Walden, NS

- Habitat Point
- Mapped Watercourse (NSTDB)
- Contour Line (5m)
- Hardwood Forests
- Mixedwood Forests
- Softwood Forests
- Wetlands
- IA Permit Area - Existing Quarry Footprint
- Proposed Quarry Expansion Area
- Study Area



Coordinate System: NAD 1983 CSRS UTM Zone 20N  
 Projection: Transverse Mercator  
 Datum: North American 1983 CSRS  
 Units: Meter

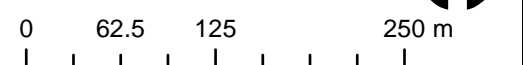

1:5,000 Scale when printed @ 11" x 17"

Drawn By: MD Project Number: 22-624  
 Reviewed By: SS Date: 2023-08-17



McCallum Environmental Ltd.

Prepared For:



### FIGURE 7

## Vascular Plant and Lichen Survey Methods and Results

### Walden Quarry Expansion

### Walden, NS

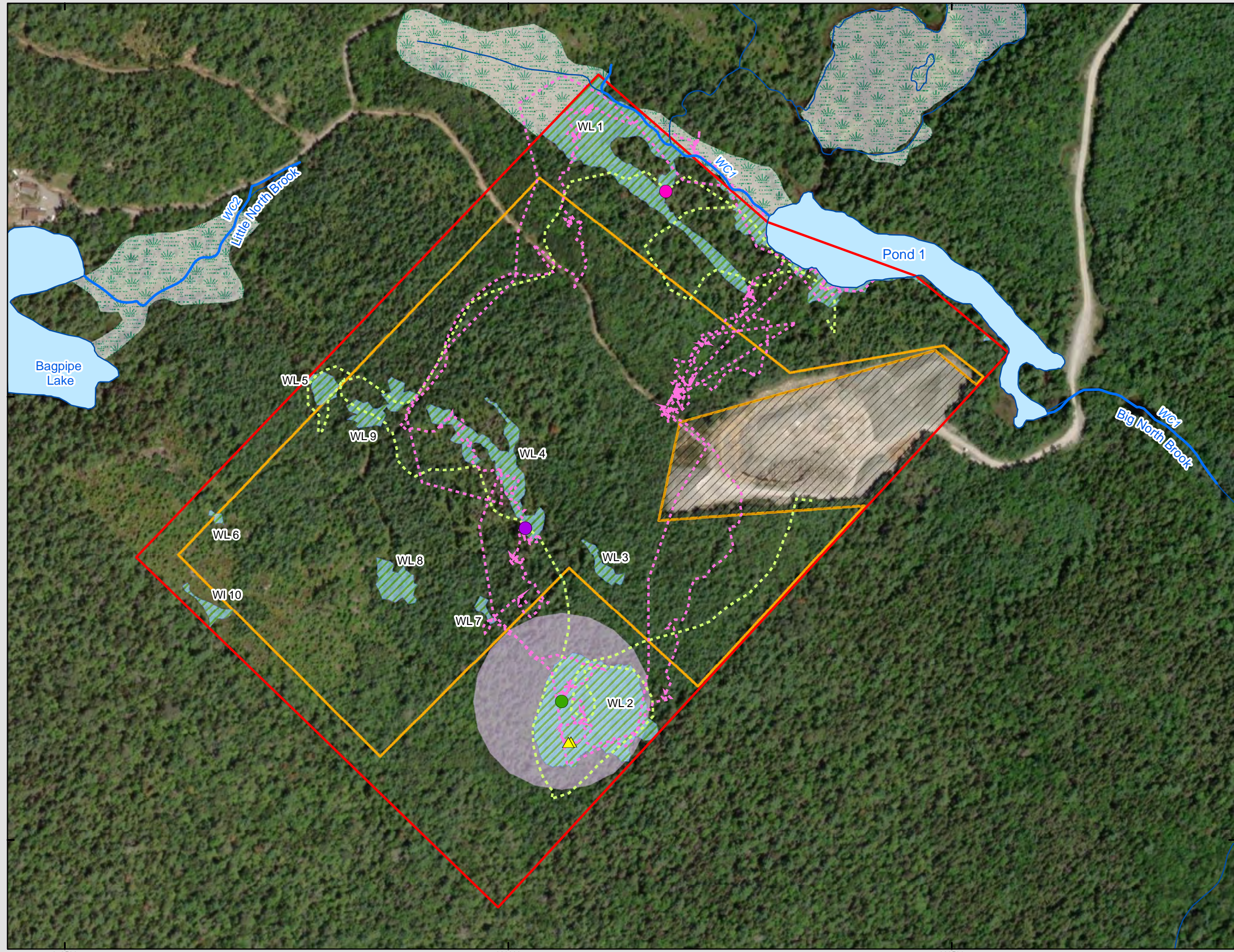

- |   |  |
|---|--|
| Sclerophora peronell - Frosted glass whiskers, SAR (S3S4) | Mapped Watercourse (NSTDB)                 |
| Collema nigrescens - Blistered tarpaper lichen (S3)       | Field Verified Watercourse                 |
| Fuscopannaria ahlneri - Curroated shingles lichen (S3)    | Field Verified Open Water                  |
| Neottia bifolia - Southern Twayblade, SOCI (S3)           | NSECC Wetland Inventory                    |
| SMP 100m Buffer   | Field Delineated Wetland                   |
| Lichen Surveys  | IA Permit Area - Existing Quarry Footprint |
| Botany Surveys  | Proposed Quarry Expansion Area             |
|   | Study Area                                 |



Coordinate System: NAD 1983 CSRS UTM Zone 20N  
Projection: Transverse Mercator  
Datum: North American 1983 CSRS  
Units: Meter

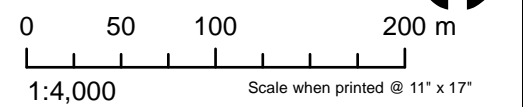

Drawn By: MD Project Number: 22-624  
Reviewed By: JB Date: 2023-10-12



McCallum Environmental Ltd.



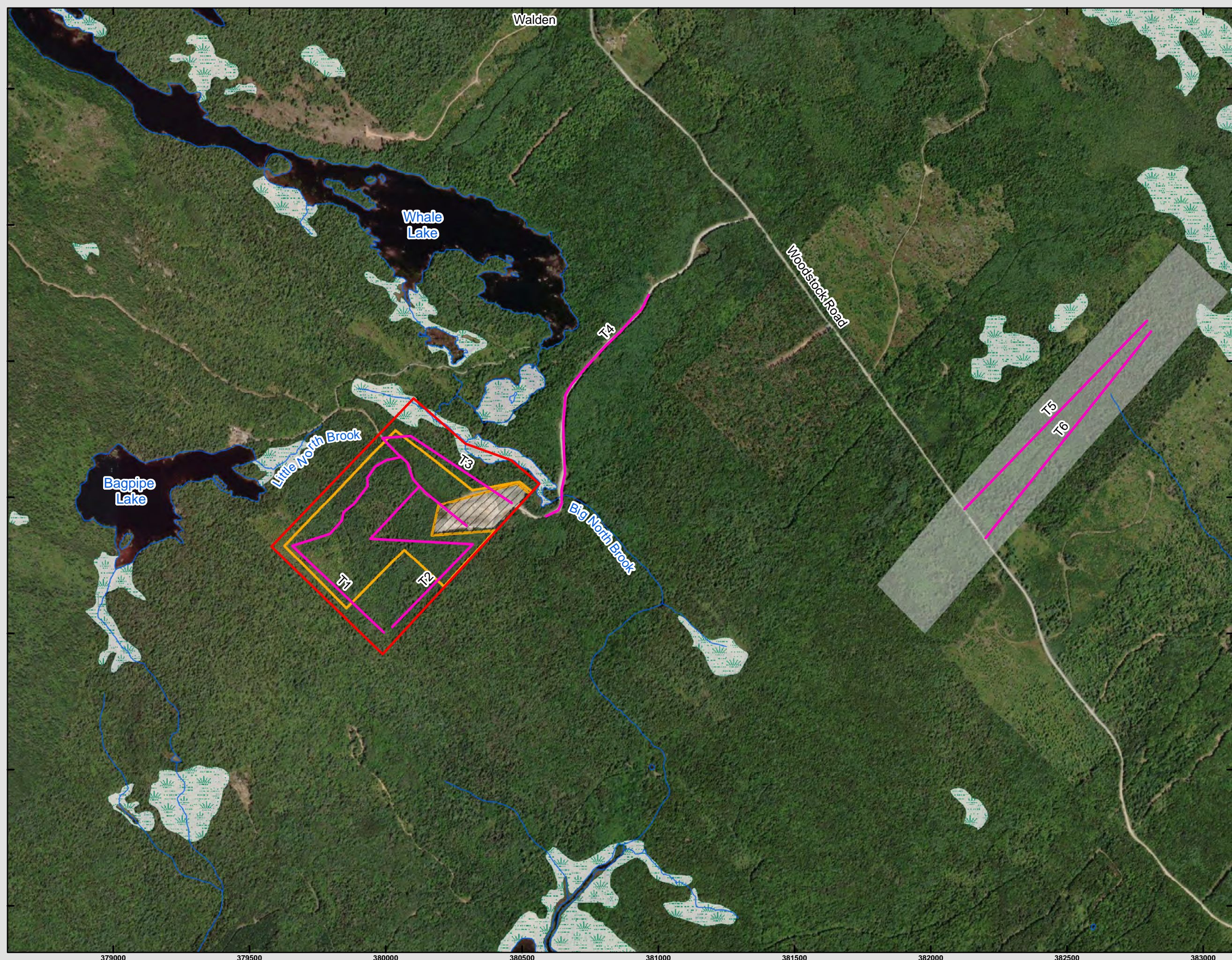

Prepared For:



**FIGURE 7B**

Mainland Moose Survey Transects  
 Walden Quarry Expansion  
 Walden, NS

- NSTDB Mapped Watercourse
- Mainland Moose Survey Transect
- Crown land
- NSECC Wetland Inventory
- IA Permit Area - Existing Quarry Footprint
- Proposed Quarry Expansion Area
- Study Area



Coordinate System: NAD 1983 CSRS UTM Zone 20N  
 Projection: Transverse Mercator  
 Datum: North American 1983 CSRS  
 Units: Meter



1:13,000 Scale when printed @ 11" x 17"

Drawn By: MD Project Number: 22-624  
 Reviewed By: JB Date: 2023-10-12

**McCallum Environmental Ltd.**

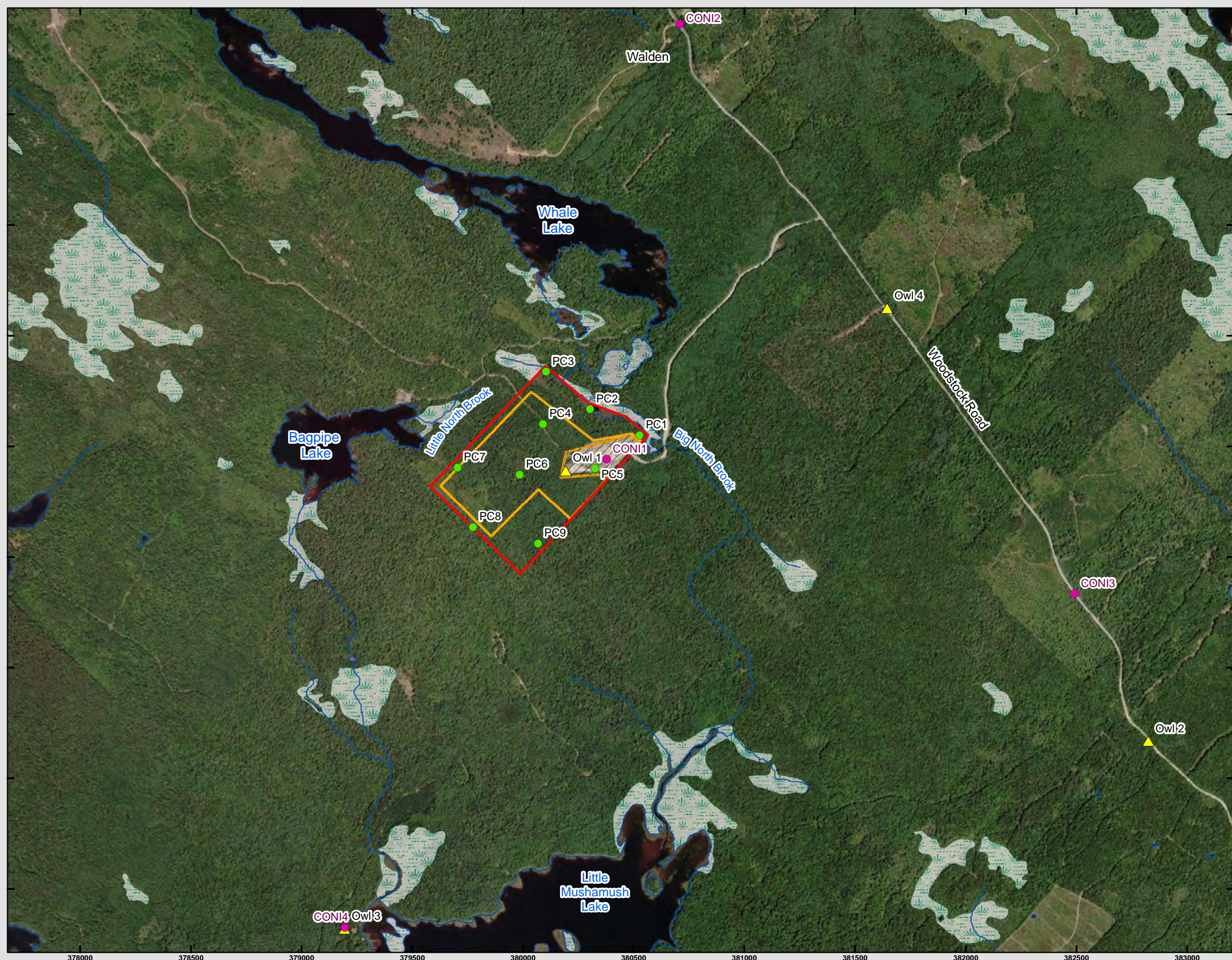

Prepared For:



**FIGURE 8**

Avian Survey Methods  
 Walden Quarry Expansion  
 Walden, NS

- Avifauna Survey Point Count
- Common Nighthawk Survey Point Count
- ▲ Owl Survey Point Count
- Mapped Watercourse (NSTDB)
- NSECC Wetland Inventory
- IA Permit Area - Existing Quarry Footprint
- Proposed Quarry Expansion Area
- Study Area



Coordinate System: NAD 1983 CSRS UTM Zone 20N  
 Projection: Transverse Mercator  
 Datum: North American 1983 CSRS  
 Units: Meter

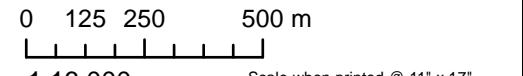

1:16,000 Scale when printed @ 11" x 17"  
 Drawn By: MD Project Number: 22-624  
 Reviewed By: SS Date: 2023-08-17

